The Chicago Daily Tribune.

THE WORLD'S GREATEST NEWSPAPER

VOLUME LXXI.—NO. 274 C THURSDAY, NOVEMBER 14, 1912.—TWENTY-FOUR PAGES. * PRICE ONE CENT IN CHICAGO AND SUBURBS. ELSEWHERE TWO CENTS.

SIX THOUSAND DIE IN TURK MASSACRE; MANY TOWNS BURN

All but Few Victims of Outbreak Near Janina Are Women and Children.

ULTIMATUM BY AUSTRIA

Montenegro Warned That Albania Must Be Left Independent at Any Cost.

PORTE APPEALS TO ALLIES

BULLETIN.

[BY CABLE TO THE CHICAGO TRIBUNE.]

ATHENS, Nov. 13.—Six thousand women and children, twenty-five men, and two priests have been massacred near Janina by 750 men of the Turkish infantry and 300 Bashi-Basouks, who pillaged and set fire to many villages.

In the Malakassi district eleven villages were destroyed and the inhabitants took refuge in caves in the mountains.

Eighteen hundred Christians have succeeded in reaching Greek villages destitute.

ULTIMATUM BY AUSTRIA.

[BY CABLE TO THE CHICAGO TRIBUNE.]

CETTINJE, Nov. 13.—Austria, through its minister here, has notified the Montenegrin government formally and finally that Albania must be free and independent.

The representative of the dual monarchy pointed out that Montenegro's operations against the ports of Allessio and San Giovanni de Medua in Albania on the Adriatic are inconsistent with the notion of the integrity of Albania.

King Nicholas replied that he totally disagreed with the Austrian view and could not consent to it for a moment.

It was reported here that the danger of war between Austria and Servia is practically eliminated. Servia, whose demands for an Adriatic port and partition of Albania will not be enforced, is preparing to yield to Austria. Servia probably will be allowed an outlet at Saloniki and possibly the commercial use of an Adriatic port over the Bosnian railways.

Appeals Direct to Allies.

CONSTANTINOPLE, Nov. 14, 1 a. m.—That the porte has entered into direct negotiations with Bulgaria for an armistice is confirmed.

Nazim Pasha, the Turkish commander in chief, has received instructions to open communication with the Bulgarian generals, and he has sent an envoy to the Bulgarian headquarters.

The porte appears resolved upon this course, owing, on the one hand, to the delay of the powers in handling the mediation proposed, and, on the other hand, to the divergence of views the proposal has occasioned among the powers. The porte, according to official circles, is unwilling to add to the existing embarrassments of the powers.

As a basis of the proposals for an armistice Turkey is ready to abandon Tchataljа, provided the Bulgarians will undertake not to entar the capital.

The porte is prepared to make heavy sacrifices in lands to avert this crowning humiliation of the war, and if King Ferdinand of Bulgaria is not too insistent peace is in sight.

Germany Back of Austria.

It is understood here that only four of the powers agreed to submit the mediation proposal, while two, presumably Austria and Germany, abstained from participating. Under these circumstances the porte elected to apply direct to the principal belligerent—Bulgaria—and there is reason to believe that the same course will be adopted in the negotiation for the terms of peace.

At the Russian embassy this afternoon it was stated that the only remaining difficulty in the way of peace was the Bulgarian insistence on a formal entry of troops into Constantinople. This, the Ottoman government points out, even with the Bulgarian assurance that it has no desire permanently to occupy the town and that the Bulgarians are prepared to march in and out again on the same day, it would be impossible to grant while the sultan is in residence here. It is also stated that the claims of the Greeks are excessive.

Several young Turks were arrested today. An attempt was also made to find Djavid Bey, the ex-minister of finance and Saloniki deputy, for the purpose of placing him under arrest, but he had disappeared.

Turks Beaten at Adrianople.

SOFIA, Nov. 13.—A desperate sortie was made by the Turkish garrison of Adrianople yesterday, according to a dispatch to the Mir. After five hours' fighting the Turkish troops were driven back by the Bulgarian besiegers. The Turks lost heavily.

Continue Attack on Tchataljа.

VIENNA, Nov. 13.—The main Bulgarian attack on the Turkish forts along the line of Tchataljа in front of Constantinople is now progressing favorably, after being delayed for two days because of the difficulty of transport after the heavy rain, according to the correspondent of the Reichspost at Bulgarian headquarters in a dispatch dated on Tuesday.

The Turks, he says, have been driven from their advance posts.

In another dispatch the correspondent says the Turkish officers captured during the sorties made by the garrison of Adrianople declare that the Bulgarian artillery fire was unbearable. The Turkish troops engaged in the sorties had only a few biscuits to eat.

Utmost confusion prevailed among the besieged, the Turkish troops firing on one an-

(Continued on page 2, column 5.)

SUMMARY OF THE NEWS.

THURSDAY, NOVEMBER 14, 1912.

WEATHER FORECAST.

For Chicago and vicinity: Cloudy and continued cool Thursday; Friday fair with rising temperature; moderate, northwest winds.

For Illinois—Fair Thursday; Friday fair and warmer; moderate, north to northeast winds.

Sunrise, 6:57. Sunset, 4:32. Moonset, 9:07 p. m.

TEMPERATURE IN CHICAGO.
[Last 24 hours.]

Maximum, 3 a. m.....46
Minimum, 2 a. m.....35

3 a. m.	46	11 a. m.	42	7 p. m.	39
4 a. m.	45	Noon	42	8 p. m.	39
5 a. m.	44	1 p. m.	43	9 p. m.	38
6 a. m.	43	2 p. m.	43	10 p. m.	37
7 a. m.	44	3 p. m.	42	11 p. m.	37
8 a. m.	43	4 p. m.	42	Midnight	37
9 a. m.	42	5 p. m.	40	1 a. m.	36
10 a. m.	41	6 p. m.	41	2 a. m.	35

Mean temperature, 40.5; normal for the day, 40.

Deficiency since Jan. 1, 225.

Precipitation for 24 hours to 7 p. m., .33. Deficiency since Jan. 1, 1.54 inches.

Wind, N. W.; max., 26 miles an hour at 11:45 a. m.

Relative humidity, 7 a. m., 89%; 7 p. m., 80%.

Barometer, sea level, 7 a. m., 29.67; 7 p. m., 29.65.

For general government weather report see page 16.

TODAY'S BARGAIN PAGES—14 AND 15.

FOREIGN.

Athens hears 6,000 women and children were massacred by Turks near Janina. Page 1.

Riot in house of commons over home rule causes adjournment. Page 1.

LABOR.

Price of steak becomes factor in car wage arbitration. Page 1.

Plumbers win fight before the American Federation of Labor. Page 9.

LOCAL.

Dunne to force "Lorimer" plan for inland waterway. Page 1.

Evanston students expelled from academy for riotous conduct. Page 1.

Chief of police fears aldermanic subcommittee may convert force into military body. Page 2.

Subway planners find big obstacles in problems of financing project. Page 2.

Telephone company tells aldermen $100,000 annually must be set aside for pensions. Page 3.

Arthur Reich admits murder of Policeman Jones and implicates three other men. Page 3.

Mrs. Kirby fails to produce $20,000, and is cited for contempt. Page 5.

Attorney Erbstein, defending "Mike de Pike," charges Desplaines street police get levee graft. Page 7.

DOMESTIC.

Absence of block system blamed for wreck in which fifteen were killed. Page 2.

Convict declares two New York policemen planned robberies he committed. Page 5.

R. R. Thomas consents to pay his creditors $125,000 a year. Page 5.

James McCrea resigns as president of the Pennsylvania railroad. Page 7.

STATE.

Club women's federation asks law enforcing registration of births and deaths to save babies. Page 2.

POLITICAL.

Friends of Bartzen say they have enough money to fight McCormick's election in court. Page 4.

Bryan would give former presidents privileges of floor of congress without vote. Page 4.

Democrats to hold caucus to promote candidacy of Gorman for house speakership. Page 4.

Hoyne causes Sullivan precinct election officials to be summoned. Page 4.

Tariff question may cause Wilson to call congress in extra session. Page 4.

WASHINGTON.

Taft issues proclamation fixing Panama canal tolls for foreign shipping. Page 8.

TRADE AND INDUSTRY.

Commercial.	Page 16.
Real estate.	Page 16.
Local financial.	Page 17.
Produce.	Page 17.
Live stock.	Page 18.

SPORTING.

Eckersall predicts close game between Maroons and Illinois. Page 10.

Cline beats Sutton and Slosson defeats Taylor in billiard tournament. Page 10.

Evers plans trade with St. Louis to bring Shortstop Hauser to Cubs. Page 11.

MOVEMENTS OF OCEAN STEAMSHIPS.

Arrived.	Port.
PRINCIPE DI PIEMONTE	Genoa
VERONA	Kushiro
ROMA	Yokohama
NIAGARA	Lisbon
CARPATHIA	Havre
BRESLAU	Trieste
DUCA DI GENOVA	Philadelphia
POMERANIAN	Philadelphia
ARABIC	Philadelphia
MADURA	Boston
NIEUW AMSTERDAM	Vancouver
SENATOR	Plymouth
PERUGIA	Las Palmas
CZAR	Genoa
KRONPINZESSIN CECILE	Rotterdam
VOLTURNO	Plymouth
BARBAROSSA	New York
Sailed.	**Port.**
AORANGI	San Francisco
TACOMA MARU	Victoria
K. WILHELM DER GROSSE	Southampton
FRANCONIA	Queenstown
OCEANIC	Southampton
FINLAND	New York
LAURA	New York

WIRELESS REPORTS.

		Due at New York
AMERIKA	Out 1,100 miles	Saturday p. m.
MAJESTIC	Out 307 miles	Thursday a. m.
		Due at Havre
LA PROVINCE	Out 200 miles	Thursday a. m.

Why the Bell Rang

Time and again The Tribune classified renting ad has shown itself the best means of reaching folks who make best tenants. Every little while proof of this comes in with overwhelming force. For example, this ad in last Sunday's issue:

TO RENT—WELL FURNISHED, LARGE 4-room apartment; new building; porch, etc.; cars. 539 East 50th St., Tel. Kenwood 8986.

A clear and attractive notice—but there's no *magic* about it. Yet, *in The Tribune*, it pulled more than 60 earnest inquiries and kept the apartment phone going from morn till night.

In case you want people to jump at *your proposition*, advertise it in The Tribune—

Phone Central 100

PRICE OF STEAKS CITED BY CARMEN FOR RAISE IN PAY

Figures Showing Advance in Cost Presented by Mahon to Wage Arbitrators.

U. S. BULLETIN EVIDENCE

Records Rise of 54.6 Per Cent in Foodstuffs to the Consumer Since 1896.

OTHER DATA FROM THE RETAILERS

Figures showing the higher cost of living were produced by the surface car employés yesterday before the traction arbitration board in defense of their plea for an advance in wages.

Presentation of these figures by President W. D. Mahon of the Amalgamated Association of Street and Electric Railway Employes closed the introduction of evidence by the car men.

It was shown there has been a material advance in the price of necessities of life in the local market since the last contract was entered into between the company and its employés in August, 1909. Round steak, for instance, it was recorded, has gone up from 14 and 16 cents a pound to 22 cents a pound.

The figures were compiled from the charges made by retail markets where the wives of the men have been in the habit of trading. They were as close to home as could be obtained.

Cites Statistics of United States.

To reinforce the local prices Mr. Mahon introduced a bulletin from the United States bureau of labor covering the retail prices of food in the country from 1890 to June, 1912. These showed that the lowest prices were reached in 1896 and the highest level in May, 1912. The government report showed an advance of 54.6 per cent in the cost of foodstuffs during that period.

The Chicago City railway company will take up the issue from its side of the case at the opening of this morning's session, when President L. A. Busby will submit a financial statement giving the resources of the company, the cost of operation, amount of its capital account, etc. His testimony, it was said, will practically constitute the company's case.

The railway company proposes to show that the cost of operation has not stood still while the cost of living was going forward and will seek to prove its contention that an advance at this time would jeopardize the financial status of the company.

Some of the Prices Cited.

Some of the prices paid in the Chicago market for foodstuffs in August, 1912, as given by Mr. Mahon, in comparison with the cost of similar articles in August, 1909, follow:

MEATS.

	Aug., '09.	Aug., '12.
Round steak, a pound	14@18c	22c
Flank steak, a pound	12c	20c
Roast beef, a pound	12@18c	22c
Short ribs of beef, a pound	9@10c	12½@14c
Chuck steak, a pound	12½c	16@18c
Veal roast	16@18c	18@22c

GROCERIES.

	Aug., '09.	Aug., '12.
Flour, half barrel	$2.80	$3.00
Cornmeal, a pound	2½c	3c
Potatoes, a bushel	75c	76c
Eggs, a dozen	18c	30c
Butter, a pound	27c	32c
Milk, a quart	7c	8c
Canned tomatoes	10@12c	12@15c
Canned corn	10@12c	12@15c
Canned beans	10c	10@15c
Canned peas	10@15c	12@18c
Canned succotash	10@12c	10@15c
Canned peaches	15@25c	20@30c
Apricots, a pound	10@16c	18@20c
Peaches, a pound	12c	15@18c
Prunes, a pound	10@12c	15@18c
Cornmeal, pound	2½c	4c

Even Bread More Costly.

Incidentally it is stated that in August, 1909, bread was 5 cents for a pound loaf. The price now is the same, but the loaf weighs only three-quarters of a pound.

The government report, which Mr. Mahon submitted in full, takes fifteen articles which it states represent approximately two-thirds of the expenditure for food of the average workman's family. Fourteen out of the fifteen articles, it sets forth, were higher in price on June 15, 1912, than in June 15, 1911. The percentage of increase varies from 2.4 for milk to 18.6 for round steak. Nine of the fifteen articles advanced more than 10 per cent during the year.

Advance in Canned Goods.

Figures obtained by the car men from a wholesale establishment in Rochester, N. Y., show that out of a list of 235 items in canned goods 148 have advanced, 67 remain stationary, and 11 have decreased since August, 1909.

The board deferred a ruling on the question of whether the books of the company shall be ordered thrown open to examination by an accountant in the employ of the men until the company has presented its evidence in full.

"It might be possible that after the company presents its evidence the employés will be willing to rest their case without an examination of the books," said Judge Scanlan. "If the men still demand an examination, however, then the board will make a ruling."

BOY PAYS "CONSCIENCE CASH."

Remits Twenty-five Cents to Deputy Controller for Lamp He Destroyed.

Deputy Controller Louis E. Gosselin has received 25 cents in an anonymous letter to pay for a street lamp broken by a boy who later had a troubled conscience. It was entered to the city's account from "An Honest Little Man."

ON THE SUPERVISION AND REGULATION OF ILLINOIS PRIVATE BANKS.

(At Present, the Private Banks of Illinois Are Subject to No Supervision or Regulation. A Majority of the Illinois State Banking Association, at the Last Annual Meeting, Decided Against Supervision and Regulation of Private Banks.)

[Copyright: 1912: By John T. McCutcheon.]

Short Sighted Banker—"I hate to see all that suffering among these poor depositors, but—

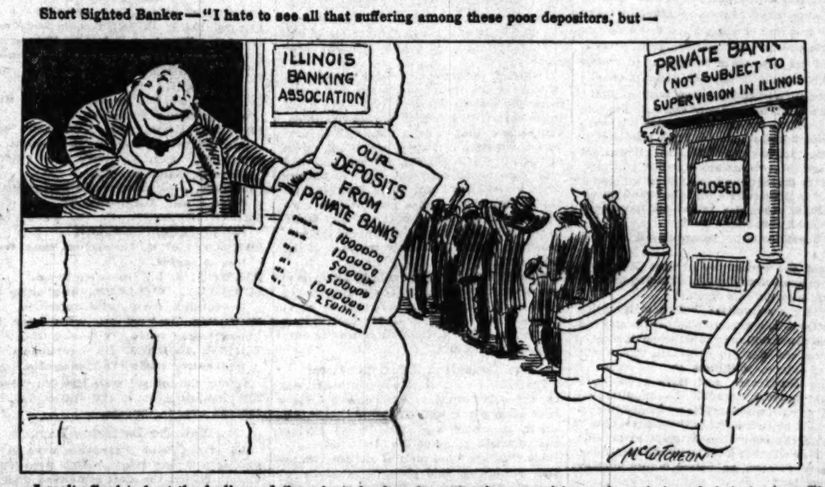

I can't afford to hurt the feelings of the private bankers by voting for supervision and regulation of their banks. They might take their deposits away from me. Dividends first, and women and children last—that's my creed."

DEMOCRATS BACK "LORIMER" CANAL

Thomas H. Riley of Joliet Says Dunne Will Drop Deneen Inland Waterway Plan.

EXPECTS TO BE ON BOARD.

The "Lorimer" plan of building the Illinois section of the lakes to the gulf deep waterway is one of the chief items on the program of the coming legislature. The plan involves the expenditure of the $20,000,000 bond issue already authorized by the voters of Illinois, and of the $1,000,000 now appropriated by the federal government for a joint commission to be named by the president and by Gov. Elect Dunne.

This news was brought to Chicago yesterday by former Representative Thomas H. Riley of Joliet, late Democratic candidate for congress against Congressman Copley. Mr. Riley was a member of the Illinois legislature in 1909 and voted for Mr. Lorimer for senator. He expects to be one of the Illinois commissioners to spend the $21,000,000, and said as much without reservation when seen at the Hotel La Salle.

Says Deneen Plan Is Dead.

"The Deneen plan of water power conservation has been knocked in the head five separate and distinct times by popular vote," Mr. Riley said. "It has been thoroughly and finally repudiated, and it now is up to Illinois to perform its duty and authorize through the general assembly the appointment of a commission. This board will cooperate with the federal government on the only feasible method of doing business, and will inaugurate action as soon as the proper legislation can be enacted by the incoming general assembly.

"I am informed through credible and authoritative sources that enough votes are in sight in both senate and house to enact what has been called the 'Lorimer' plan, as opposed to the Deneen scheme. I positively am assured that Governor Elect Dunne will throw the full force of his administration toward the enactment of such a bill. He will aid with all in his power to secure the effective cooperation of state and national governments in initiating business at the earliest moment."

Here Is "Administration" Bill.

As roughly outlined in the afternoon, what is to be known as the "administration" waterway bill in the new legislature will call for the immediate expenditure of the $20,000,000 bond issue. It was voted by the state in 1906 to be used in building the Lockport-Utica stretch—through federal and state cooperation, and with the initial expenditure of approximately $10,000,000 for the building of necessary dams in the sixty miles of construction. This is to be accomplished without particular respect to the water power sites, most of which now are claimed by the Economy Light and Power company and allied interests, as has been pointed out repeatedly by Gov. Deneen in his various speaking campaigns through the state.

Dunne Foe of Deneen Theory.

The foundation for the expectation that Gov. Elect Dunne is to coincide with the Lorimer plan of waterway construction, as an administration policy, apparently lies in his platform utterances in the recent campaign. Then he assailed the Deneen theory of waterway-water power conservation and set up the claim that the retiring governor had been trying to get his hands on the $20,000,000 bond issue for the purpose of creating a personal political machine.

It was pointed out the political fitness of things in Illinois calls for definite recognition of the Lorimer wing of the Republican party by the incoming Democratic administration. The general opinion is expressed that minority appointments under the new state administration will go to men who have the indorsement of the Lorimerites, rather than to the regular organization men. This supposition, freely admitted on all sides, is predicated on the open support of Mr. Dunne for the governorship in the late election by the element which acknowledges the Lorimer leadership.

Tried to Save Water Power.

The legislative history of the two recent sessions of the general assembly emphasizes the fight made by the retiring state administration to enact a law intended to secure to the state primarily the possession of water-power sites along the proposed deep waterway route. At the final showdown, with Speaker Adkins from the McKinley senatorial district, flatly refusing to permit the bill to be considered after it had passed the senate, the Deneen plan went into the scrap heap.

The rejuvenation of the Lorimer plan, idealized by him and made the basis of a statewide campaign, becomes now, according to Mr. Riley, one of the main items of the approaching legislative program which will be advocated by the new administration at Springfield.

Mr. Riley said the $1,000,000 authorized by congress is available for instant use, as rapidly as the state shall act through legislative channels. The contention is made that the federal government had not the privilege of negotiating with the state rivers and lakes commission, appointed by the governor, on the theory that it was not legally named as a federal-state body by act of the legislature.

TRAIN OF PAINTED ORANGES CONFISCATED BY GOVERNMENT

Stained Golden Hue, but California Shippers Fail to Mark Them as Law Requires.

A trainload of painted oranges was confiscated by federal officials yesterday at Proviso, Ill. The seizure was made under the pure food and drugs act.

The train consisted of six cars loaded to capacity with oranges stained to as golden a hue as ever was displayed by the best sun kissed fruit of California. Seizure followed suits filed in the United States District court by District Attorney James H. Wilkerson charging artificial coloring to conceal inferiority.

The painted fruit was shipped from Lindsay, Cal., five of the cars being consigned to branches of the Lindsay Fruit company in various cities, and the sixth car was shipped by the Central California Citrus exchange to the California Fruit Growers' association at Toledo.

The legal mistake made by the shippers was that they failed to label the fruit "painted."

DAYLIGHT THIEF GETS $60,000 IN GEMS FROM A PARIS SHOP.

Establishment of M. Clerc, in Center of French Capital, Looted While Salesmen Are on Duty.

[BY CABLE TO THE CHICAGO TRIBUNE.]

PARIS, Nov. 13.—The establishment of M. Clerc, the well known jeweler, which is situated in the Place de l'Opera on the corner opposite Tiffany's, was visited today by a thief, who managed to gather up gems and jewelry worth $60,000 and to make his escape unnoticed by several of the salesmen on duty.

The scene of the robbery is in the center of Paris and the apparent ease with which it was accomplished has produced something of a sensation.

As explained at the jewelry shop, the thief must have made his way through a makeshift partition which connected the shop with a building under reconstruction next door.

EXPEL EVANSTON STUDENT RIOTERS

Academy Authorities Locked in House Office and Bombarded with Pillows.

MANY ARE SUSPENDED.

Representation of Hatfield house in Evanston academy's student list was reduced 75 per cent in 75 seconds last night when Floyd Holsinger, housemaster, decided to enforce the laws.

The evening study hour at the house, whose twenty-six students are preparing for Northwestern university, just had started and Holsinger and his assistant, Oscar Druhn, Northwestern left half back, were in the house office. A shriek from outside brought them to their feet and they dashed to the door supposed to open into the hall.

Door Fails to Open.

The door did not open, for the boys had braced it with a chair inserted under the doorknob, and were using their chance to have a first class fracas, the first and second floor boys defending themselves against those from the third and fourth floors. The housemasters forced their way out, and the boys turned on them and beat them joyously with pillows. Holsinger, crimson with rage, finally quelled them.

"You're fired," he shouted. "You, and you, and you," pointing to all but six of the twenty-six boys. "Get out now."

That meant suspension for from one to three days, and the indignant boys went to Nathan W. Helm, principal of the school, with their grievance.

Expels Two Students.

The principal ordered W. J. Buell and T. J. Buell, six foot twins from the west, expelled, and told the balance to seek other rooms for three days. He also told them to report by 10:30 where they were staying.

The boys started for a round of the hotels and boarding houses. At midnight only a half dozen had reported where they were, and the house authorities were beginning to fear they would learn from the police. Today the boys are expected to report every hour.

"We give them one privilege," said Mr. Helm. "We will let them come back and take their examinations during the suspension term."

Windows and chandeliers were smashed in the pillow fight.

SIX FAMILIES DRIVEN OUT BY APARTMENT BUILDING FIRE.

Early Morning Blaze Attacks Structure on Forty-first Court, Between Irving Park Boulevard and Byron Street.

Six families living in the apartment buildings on Forty-first court, between Irving Park boulevard and Byron street, were driven into the street shortly after midnight this morning by fire.

Within a half hour the four apartment building was in ruins and the adjoining structure, half as large, ablaze.

The refugees, most of them scantily clothed, were taken into adjoining houses for the rest of the night. Some persisted in trying to recover their property and had to be driven away by the police.

Detectives from the Irving Park station were hurried over to look for the cause of the fire. At a late hour they had not reported.

RIOT IN COMMONS; LIBERALS CALLED APES AND REBELS

Shouts of 'Government a Circus' and 'Traitors'; Adjournment Forced.

CHURCHILL HIT BY BOOK

Probable Fist Fight Over Home Rule Averted by Singing of "Auld Lang Syne."

ASQUITH TO STAND HIS GROUND

LONDON, Nov. 13.—The house of commons, the popular house of the "mother of parliaments," tonight was the scene of a riot over Premier Asquith's proposal to rescind the action of Monday, when the Unionists by a majority of 22 carried Sir Frederick Banbury's amendment defeating the most important financial feature of the home rule bill.

The Unionists refused this evening to permit the debate and the speaker was forced to adjourn the session on account of the disorder. This is an extremely rare necessity, and the situation is considered critical.

The Unionists almost unanimously threaten that they will continue to make business in the house impossible unless the prime minister accepts the amendment or drops the home rule bill. They say his action is unprecedented and will be obstructed by unprecedented measures.

Their object is to force the government to resign. However, the government leaders, at a meeting after adjournment of the house, agreed to stand by their program.

Worst Since Gladstone's Day.

The uproar far exceeded that which stifled Premier Asquith's speech when he introduced the home rule bill, and has not been equaled since the free fight over Gladstone's first home rule measure. The ministers were taunted with epithets like "traitors" and "apes."

Sir William Bull, Unionist, for Hammersmith, was ordered from the floor for repeatedly calling Mr. Asquith a "traitor."

After adjournment the Unionists doubled up programs and threw them across the floor at the prime minister. Winston Spencer Churchill, first lord of the admiralty, was hit in the face with a heavy book, entitled "Parliamentary Procedure," hurled from the camp of the enemy.

The Liberals gathered around Premier Asquith to protect him, as they feared violence. Fierce imprecations were exchanged by individual Unionists and Liberals, the eyes of many blazing with passion as they screamed at one another.

Friends Restrain Churchill.

Ronald McNeill, a Unionist, is the man who threw the volume that struck Winston Churchill. The first lord of the admiralty, when the book hit his cheek, winced, but instantly faced about, pale with anger, and his flashing eyes swept the ranks of the taunters to see who threw the book. He then made a hasty dash forward as if to attack his assailant.

John William Gulland and Sir Maurice Levy, government supporters, who were near Mr. Churchill, laid hold of the minister, and other Liberals joined them, attempting to dissuade the first lord from going further. Mr. Churchill yielded; then he smiled, evidently having quickly realized how the dignity of his position would suffer by scrapping like a schoolboy with an ill mannered assailant.

The evidence in connection with the assault was collected by the officials of the house after the incident, and will be submitted to the speaker, who is not likely to treat the offender lightly.

Will Crooks, the labor member, qualified as the peacemaker, averting what seemed to be an inevitable fight by starting up "Auld Lang Syne."

Liberals There in Force.

When the session began there were packed benches. The premier's followers gave him a great cheer on his entrance and demonstrated that they were present in force by defeating a motion to adjourn early in the proceedings by a vote of 327 to 218.

The substance of Mr. Asquith's motion was that the Banbury amendment be rescinded, "notwithstanding anything in any standing order of this house," and that the order of the house in respect to the home rule bill take effect as if Monday's proceedings had not taken place.

The effect of this would be practically to begin again the consideration of the bill at the clause where the Banbury amendment was offered.

Andrew Bonar Law, leader of the opposition, had the floor quickly and inquired whether there was any precedent for the government's course and whether it would not destroy all safeguards for regularity in the house of commons proceedings.

Loud Opposition Cheering.

Amid loud opposition cheering the speaker replied that he could find no precedent for rescinding a decision of the house arrived at during the passage of a bill. Whether it would destroy the safeguards was a matter on which every member must form his own judgment.

There was a long discussion on the parliamentary points and then Mr. Asquith rose and said that no notice had been given of the amendment offered by Sir Frederick Banbury and that its discussion was brief.

He doubted if the members on either side had appreciated its importance. It would reduce the $30,000,000 which it was proposed to transfer to the Irish government to $10,500,000.

"If the decision come to Monday remains unreversed," said the premier gravely, "or, on reconsideration, is found to be the deliberate judgment of the house, it would be impossible for the government to proceed with the bill. There are two reasons for

this In the first place, a mortal blow would have been struck——"

Interruption by Law.

Mr. Law—"Has been——"

Mr. Asquith—"At the financial arrangements of the bill. Next, I strongly hold that a bill passing this house should receive upon all substantial and vital points the assent of the majority of the house."

Mr. Asquith proceeded to point out that last week the government had a majority of 121 on a question similar to that raised by Sir Frederick Banbury. He argued that there were precedents for the course proposed.

Bonar Law replied that the established rule of the house was a decision once on a resolution. The government's proposal, he declared, was an affront to the house.

Capt. Craig, Unionist for East Down, said: "The government's supporters are here under monstrous and degrading circumstances. A change in the government under the present international conditions—if that is the ground for the government clinging to office—will have the whole hearted support of the Unionist party."

He then moved adjournment, which was defeated, 327 to 218.

"Circus Led by Rebels."

Then the storm broke. Sir Frederick Banbury moved that a decision reached could not be reversed at the same session.

"The only honorable alternatives before the government," he said, "are resignation or dissolution. All the respect with which the members of the minority are treated is to have the members of the cabinet sitting opposite them grinning like apes. The government is only a circus led by rebels. The best thing the Ulster members can do is to go home and make preparations to resist home rule."

Lewis Harcourt, secretary of state for the colonies, attempted to speak. He was on his feet for several minutes. Every sentence was drowned by Unionist shouts and derisive cries for Lloyd-George. He finally took his seat.

The attorney general, Sir Rufus Isaacs, had the same experience.

Henry Page Croft, Unionist for Christ church, shouted:

"The name of this government stinks in the city of London," referring to various alleged financial scandals.

Appeal for Order Vain.

The speaker finally adjourned the house for an hour. Immediately it reconvened, Sir Rufus Isaacs was on his feet amid shouts of "adjourn!"

The voice of Sir Edward Carson, who led the anti-home rulers in Ulster, arose above the din.

"There will be no more business ever in this house," he cried.

The speaker repeatedly appealed for order, and at length declared:

"I rule that a scene of grave disorder has arisen and I adjourn the house until tomorrow."

A yell of victory burst from the Unionists. The members of the cabinet clustered on their side of the clerk's table. No one moved to leave the house.

On the Unionist side was a seething mob. An arm was raised and a document flew across the floor. It struck the prime minister on the shoulder. A shower of papers fell among the group of ministers.

Air Thick with Papers and Hats.

Mr. Asquith, white and indignant, faced the attack with folded arms. The air was thick with papers and hats. At length the prime minister stalked to the door, greeted with yells of defiance and approval.

Suddenly the Unionist member, Ronald McNeill, rushed to the clerk's table, seized a heavy volume, and hurled it at Mr. Churchill. There was an ugly rush from the Liberal benches, but the cooler members held back their colleagues.

For a moment a battle of fists seemed imminent. Then the voice of Will Crooks was raised in song:

"Should Auld Acquaintance Be Forgot."

Others took up the refrain and gradually flowed into the lobbies.

GIRL, SCARED, KILLS MOTHER; MISTAKES HER FOR BURGLAR.

Half Awake on Train, Young Woman Shoots Parent—She and Chance Companion Freed.

Trenton, N. J., Nov. 13.—Mrs. J. Rappe Myers, wife of the proprietor of the Rappe hotel, Greensburg, Pa., was shot by her daughter, Gladys Elizabeth Myers, in mistake for a burglar in a sleeping car on a Pennsylvania railroad train bound for New York, about 5:30 o'clock this morning.

She died a short time later in a Trenton hospital. The shooting occurred when the train was passing Croyden, Pa.

Miss Myers and W. R. Cuthbert, 60 years old, of Lynchburg, Va., were detained by the Trenton police, but after an investigation both were released tonight.

It was thought at first that Cuthbert was concerned with the shooting, as he was found with Miss Myers at the side of the wounded woman a few seconds after the shot aroused the other passengers.

But Cuthbert explained that he had been standing on the platform and had run in when he heard the shot. The police say they are satisfied the shooting was an accident and that Mr. Cuthbert went to the aid of a person he had reason to believe was in distress.

Miss Myers, who is about 20 years old, was on the way to New York to purchase a trousseau for her wedding next June to J. Blair Dillard, a druggist of Salem, Va. She had a casket of jewels she was taking to New York to have repaired and matched and when she heard her mother reëntering their section from the dressing room she took her revolver from under her pillow and fired, thinking a burglar was after the gems. She was only half awake.

MUNICIPAL JUDGES ATTACK CITY LAW DEPARTMENT POLICY

Deny Responsibility for Failure to Enforce Health Ordinances Rests on Court Bailiffs.

Thing of the rôle of the worm that would not turn, the Municipal court yesterday struck back at the city administration. It rejected responsibility for nonpunishment of violators of the sanitary code and tried to place it on the office of James S. McInerney, city prosecutor.

Municipal Judge Sheridan E. Fry made the following criticism of the city's prosecutors based on the present agitation:

"On today's call there was a case against Edward Prindeville for violation of city ordinances pertaining to sanitation. R. G. Lewis, an assistant city prosecutor, asked for a continuance. Charles B. Ball, chief sanitary inspector, asked for trial. Mr. Lewis declared a son of the defendant was an attorney in the city law department and he had promised him a continuance.

"On examination of the files I found this case had been continued eight times and that the suit was commenced April 1, 1912. I agreed with Mr. Ball there was no sufficient showing for a continuance and directed the trial of the case.

"Mr. Lewis then said: 'Very well: I will proceed to trial, and as soon as a judgment is rendered I will stipulate to vacate it.'"

FINANCING HALTS SUBWAY PLANNERS

Council Committee Finds Questions of Cost and Capital Big Obstacle.

MUCH TALK, NO ACTION.

Ald. Block Instructed to Determine Marketability of Mueller Certificates.

Subway planning came to a dead stop yesterday when the council committee on local transportation took up the subject for general discussion for the first time since its series of public hearings on the proposed routes. The aldermen found themselves all at sea when it came to determining upon the next step to be taken. No one presented a clearly defined program of procedure. Nearly every one had an idea of some distinct phase of the problem that he thought ought to be considered at once. One suggestion after another was advanced, and the result was that almost no business was transacted.

The net product of the session was that Chairman Block was instructed to go into the question of financing subway construction by the issuance of Mueller certificates. He was authorized to obtain from bond experts a statement whether they will give an opinion on the marketability of Mueller certificates and if they will give such an opinion what they will charge for it.

Finance Question Proves Obstacle.

The question of finance, regarded by many as the greatest of all, proved to be the big stumbling block. There was no program calling for its immediate consideration, but it would not down. Chairman Block raised the question for a brief discussion, but it occupied practically all the two hour session. The resolution calling for an investigation of the supervising board was handed to a subcommittee after veiled explanations that it was not intended to serve as a means of "getting" any of the present engineers. It was disposed of with so little debate that the subway project, which otherwise might not have been approached, was taken up.

The questions of procedure raised included these:

Should the committee at once determine whether the subway shall be built by municipal capital or private capital?

Should the committee, before making this determination, ascertain whether the city can finance construction by Mueller certificates?

Should the city, to ascertain this, adopt subway plans, authorise the issuance of Mueller certificates, and have a test case brought in court, or should the committee attempt to learn whether this method of financing would be successful without a test case?

Should the committee attempt at once to determine whether a majority of the citizens, property owners, or voters favors subway construction?

Captain Now Against Report.

Several phases of these questions were discussed, and incidentally Ald. Henry D. Captain, a member of the subcommittee that with the subway engineers recommended the plans now before the committee, disclosed he was opposed to these plans although he signed the report. Other aldermen were said to be in the same predicament.

Secretary Herbert H. Evans told the committee an opinion on a proposed issue of Mueller certificates from the city's bond experts, Wood & Oakley, probably would cost between $1,000 and $5,000.

"I don't think there is any one who can give an opinion on the marketability of Mueller certificates unless they are based on a definite plan," said Ald. John A. Richert.

Ald. T. K. Long raised the question whether the city's income from the subway could be pledged as security for the certificates, and extracts from two opinions from the law department were read. One expressed a doubt whether the Mueller certificates would prove an attractive investment and the other said a test ordinance for the construction of a subway system on a single street probably would be opposed on a referendum.

Ald. James Donahoe again raised the question whether bond experts would give an opinion on the marketability of these securities on a hypothetical scheme; and the motion directing the chairman to get an answer to this question was passed.

Committee to Investigate Board.

On the motion of Ald. W. J. Healy that the chairman be made chairman of a subcommittee to take the resolution directing an investigation of the supervising board Ald. Block appointed Healy and Ald. Charles Twigg as his associates. In discussing his resolution Block said its only purpose was to arrange matters so that the committee can have free access at all times to all traction information in the hands of the engineers.

Rumors have been circulated the investigation will result in the removal of George Weston, the city's representative on the board, and his replacement by J. J. Reynolds, and possibly in an effort to remove Bion J. Arnold as chairman of the board.

CHIEF FEARS MILITARY RULE

McWeeny Afraid Aldermen Will Convert Force Into Army.

"WON'T BE REAL COP LEFT."

Drills May Take Place of Real Work, Says Superintendent.

Chief of Police John McWeeny is fearful that the special aldermanic subcommittee which will shortly make recommendations for the reorganization of the police department, will transform his force into militiamen and the stations into armories. He has visions of the reveille taking the place of the morning roll calls and the police whistles being replaced by bugles.

"As far as I can learn," the chief said, "this committee has got the military 'bug' to such an extent that we won't have any real policemen. All I hear is talk about drills, and inspection, and military appearance, and schools of instruction. I guess they're going to have parade grounds instead of beats and issue clothing allowances and rations to the cops.

"You can't make a military man out of the old thief catchers on the force—I can tell them that—and I don't see how they're going to do much police work if they've got to take care of a lot of military maneuvers and drills.

Abolition of Sergeant a Puzzle.

"I understand the committee is going to abolish the rank of sergeant. The lord knows how they're going to get along without sergeants. I'm told that the lieutenants are going to be expected to be responsible for the stations and their men. Well, all I've got to say is that they'll have to make a lot of new lieutenants, for it will take about four or five of them to the station if they do away with the sergeants, especially in the big stations. Why, it takes all of one lieutenant's time to handle the big cases alone.

"Then I understand another proposition is to take all the plain clothes men away from the outside stations and have all of them work from a central downtown bureau. I'm certain that such a plan won't work. Just for instance, if there was a big crime out at Fifty-fifth and State streets and they sent eight good men out from downtown what would they know about the neighborhood? Nothing. But a plain clothes man who had been working in the district would know all about the geography and the surroundings and would know the men of the neighborhood.

"I don't think the removal of plain clothes men from the stations will help along police work at all. In fact, I'm sure that we won't get as many criminals under that system as we get today with the detectives on duty throughout the city."

Not Consulted by Committee.

The chief said he had not been consulted by the subcommittee concerning the reorganization plans, [illegible] he would have [illegible] to say against the supposed plans of the committee.

Ald. Richert, chairman of the reorganization committee, said yesterday that its report would be ready on Tuesday when it will be presented to the council committee on schools, fire, police and civil service. He declined to discuss the contents of the report.

It is known that one of the recommendations to be offered will be for the reduction of the number of police precincts, probably to not more than two-thirds of the present number of forty-five. This would mean the abandonment of one-third of the police stations of the city.

It is said that the committee plans to redistrict the city so that all of the good station houses will be kept in service and the old and inadequate structures abandoned. One of the features of the plan is said to embrace the building of a big central station in the loop which will take care of the big central portion of the city with a territory probably reaching over at least three of the present precincts in the central section of the city.

CORKERY WILL CASE OPENS.

Relatives Say Rich Widow Was Influenced by Sister of John P. Hopkins in Making Bequests.

A jury was impaneled in Judge Dever's court yesterday to try a suit involving the $500,000 estate of Mrs. Mary A. Corkery. Relatives contesting the will contend that Mrs. Corkery was of unsound mind when she made her will. A group of other relatives, who are heirs, are defending the will. Their attorneys say they will disprove absolutely the contentions of those who have brought the suit.

The contestants say that Mrs. Corkery was unduly influenced, in making her will, by Miss Adelia Hopkins, a sister of ex-Mayor John P. Hopkins, and by John A. McCormick, executor under the will.

In support of the allegation that Mrs. Corkery was of unsound mind, Weymouth Kirkland, one of the counsel for the contestants of the will, said in his opening statement that the contestants would prove that the testator up to and preceding the executing of the instrument, was suffering from various diseases, including arterial sclerosis, delusions, brain lesion, aphasia, and Bright's disease.

NO BLOCK SYSTEM; 15 DIE AS RESULT

Indiana Railway Board Blames C., H. & D. for Big Wreck at Irvington.

FIVE DEAD IN FAMILY OF 6

Sixteen Hurt When Passenger Train Crashes Through Open Switch Into Freight.

Indianapolis, Ind., Nov. 13.—The wreck on the Cincinnati, Hamilton and Dayton railway at Irvington early this morning, in which fifteen persons were killed and sixteen injured, was due to the company's failure to install a block signal system as had been ordered.

This was the statement of inspectors of the Indiana railway commission, after a thorough investigation of the crash. Had this order been obeyed, the commission says, the wreck could not have occurred.

The wreck was caused by the failure of the head brakeman of a freight to close the switch to a siding on which his train had been run to let the rapidly running passenger train, which was more than an hour late, pass.

Carl Gross, the head brakeman, has assumed blame for the disaster. He has not been arrested, but is under police guard at a hospital, where he lies with a broken leg.

Late in the day, after the wrecking crews had completed the search of the demolished passenger cars, the coroner's office here gave out a correct list of the dead and injured.

The Dead.

ALLEN, ALBERT, Los Angeles.
ALLEN, MRS. ALBERT, Los Angeles.
BOYLE, BEN; had ticket to Chicago.
BURG, C., fireman on passenger train.
CHENEY, CHARLES, 13 years old, Jackson, Ky.
CHENEY, JOHN, Breathitt, Ky.; died at Deaconess hospital.
CHENEY, CHESTER, 5 months old, son of Clifton and Julia Cheney.
CHENEY, JULIA, wife of Clifton Cheney, Jackson, Ky.
CHENEY, ——, 2 year old daughter of Clifton and Julia Cheney.
GRUENDHOEFER, C. F., 4440 Darrow avenue, Cincinnati.
IMHOLT, CLEM, theatrical man from Los Angeles.
PALMER, J. L., Itaway, Tenn.
SHARKEY, WILLIAM, engineer on passenger train, Indianapolis.
WIGGINS, IRVIE M., conductor on passenger train, Indianapolis.
WHITE, HORACE B., brakeman on passenger train, Indianapolis.

Among the injured were Mrs. Mary Sears, 2927 Indiana avenue, and Harry Sell, 2437 Indiana avenue, Chicago.

Mail Car Battering Ram.

All of the dead passengers were in the smoker and day coach, which were immediately behind the steel reinforced mail car that acted as a battering ram. Both of these cars were of wood and were completely demolished and it was with difficulty the bodies of the dead were extricated. The injured in many cases had to remain pinned under heavy timbers until they could be chopped out with axes.

The injured were taken from the wreck within a short time after the collision. They were removed to nearby residences and later taken to the Deaconess hospital here.

The passenger train was No. 36 from Cincinnati to Chicago and was running an hour late. The engineer had been given a clear track and was running fifty miles an hour in an effort to reach his destination on schedule time.

At Irvington there was nothing to indicate danger ahead and the pilot of the passenger kept his engine at top speed.

As the train hit the switch it lurched to one side almost overturning. It righted itself and crashed into the freight train.

Five of Family of Six Dead.

Out of a family of six, the Cheneys of Jackson, Ky., only one was alive this morning, and he, Clifton Cheney, was at Deaconess hospital badly injured. His father, wife, and three children were among the killed. They were on their way to a logging camp in Wisconsin.

Twenty-eight Hurt in Wreck.

Corpus Christi, Tex., Nov. 13.—Twenty-eight persons were injured, one fatally, in a wreck on the Frisco railroad near Sitton, Tex., today, when an engine, baggage car, smoker, and day coach jumped the track from some cause as yet unknown. All the injured are in the Frisco hospital here.

SIX THOUSAND DIE IN TURK MASSACRE

(Continued from first page.)

other in the darkness, while the Bulgarian artillery continued to rake their ranks, and the infantry finally closed in on them.

The Allgemeine Zeitung today prints as an Athens telegram a statement that the Albanian chiefs have met at Valona and proclaimed the independence of their country.

Russia Mobilizing Troops.

[BY CABLE TO THE CHICAGO TRIBUNE.]

ST. PETERSBURG, Nov. 13.—There are persistent reports that Russia is mobilizing in the Kieff, Warsaw, and Vilna districts. A passenger from Kieff today says that military preparations are in progress there. On the other hand, government officials profess to be hopeful of a peaceful solution of the Balkan crisis.

It is related here that Foreign Minister Suzenoff, after seeing the German ambassador, informed the Servian minister that in answer to German inquiry he had declared that Russia did not contemplate hostilities for the sake of the Servian port on the Adriatic. M. Sazenoff also expressed the wish for the departure of Prof. Koshutich, who by his lectures and interview had been arousing public opinion in Russia in favor of the Servian claims, thus complicating the task of the Russian government.

TURK ARMY LOSES SPIRIT.

[BY CABLE TO THE CHICAGO TRIBUNE.]

LONDON, Nov. 13.—M. H. Donahoe, the correspondent of the Daily Chronicle, under date of Nov. 12, by way of Kustendje, Roumania, telegraphs:

"Beaten and demoralized and without hope of reorganization in time to make an effective stand against the united enemy, the Turks have recognized the futility of further resistance. Nazim Pasha, the Turkish minister of war, who is at the front, has informed the grand vizier, Kiamil Pasha, that the Turkish army is both unwilling and unable to continue the fight and suggests, as the only course, that Turkey make the best possible terms of peace with the allies by direct negotiations, opening with the Bulgarians.

"Some Turkish advisers in the capital, anxious to continue the defense of Tchataldja that would certainly result in disaster, make as a basis of proposals for armistice that Turkey is ready to abandon Tchataldja, provided the Bulgarians agree not to enter the capital. The porte is prepared to make heavy sacrifices to avert this crowning humiliation, and if King Ferdinand is not too insistent peace is in sight."

PREMIER'S BODY IN PANTHEON; HIS ASSASSIN, SILENT, DIES.

Canalejas Entombed While All Spain Mourns—Press Praises Minister as Great Statesman.

MADRID, Nov. 13.—The body of the Spanish premier, José Canalejas, was entombed in the Spanish pantheon this afternoon with the highest national honors. The entire nation is in mourning and all civil life and business were suspended in Madrid until after the ceremony.

King Alfonso, accompanied by Prince Charles of Bourbon-Sicilies and Prince Ferdinand of Bavaria, infants of Spain, walked behind the hearse from the chamber of deputies to the pantheon, while 250,000 persons stood with uncovered heads in tribute to the dead premier.

The press of all shades of opinion condemns the assassination and praises Señor Canalejas as the finest type of Spaniard, who, in addition to being a great statesman, had devoted himself to the amelioration of the condition of the poor.

Manuel Pardinas, the assassin, died, according to the police, without making any statement. The exact motives for the deed, therefore, remain a mystery.

WOMEN ASK LAW TO SAVE BABIES

Illinois Federation of Clubs Urges Registration of Births and Deaths.

U. S. TO JOIN CAMPAIGN.

Organization Will Urge State to Adopt Other Humanitarian Measures.

[BY A STAFF CORRESPONDENT.]

Aurora, Ill., Nov. 13.—[Special.]—Seven bills will be introduced to the state legislature at its next session by the legislative committee of the Illinois Federation of Women's Clubs. They were outlined at tonight's session of the state convention by Miss Anna E. Nichols, chairman of the committee. The bills will call for:

Immediate registration of all births and deaths as the first step in a campaign to lessen the death rate for infants.

A minimum wage commission.

Authority for cities to acquire, equip, and conduct playgrounds.

Authority for expenditure of funds for a farm colony for epileptics.

One rest day in seven.

Higher education requirements for children leaving school and taking working certificates.

Enfranchisement of women.

U. S. Bureau Investigates Births.

The speakers on tonight's program were Miss Mary McDowell, Miss Julia Lathrop, and Miss Nicholes.

Miss Lathrop, who is director of the children's department of the department of commerce and labor, said the first work of the bureau will be an investigation into the causes of infant mortality.

"The number of babies under a year old who die every ten years," she said, "is greater than the population of Chicago or of the state of California. One of the most necessary things for our work is thorough birth registration.

"We are going to go to the birth, not the death, records. We will take some certain small typical communities to get our inferential data. We want the coöperation of every mother, every woman's club, every doctor, and public officers in our quest of these invaluable figures. Our investigation will necessarily be a campaign for better birth registration.

"We can't tell the proportion of children who die until we know the number of those who are born."

Political Fight Stirs Federation.

The old fight of the Woman's Party of Cook County has struck the federation, and is responsible, it is said, for the withdrawal today of Mrs. Freeman E. Brown as a candidate for president. Nominations were made this morning from the floor.

Mrs. Myra Strawn Hartshorn, leader of the unincorporated faction of the Woman's party, jumped to the floor when nominations opened to place the name of Mrs. Brown, who is an officer in Mrs. Hartshorn's faction of the party. Not many minutes later several telegrams were distributed through the audience. They were sent by Mrs. Charlotte Rhodus, head of the opposing faction of the party. They stated Judge Tuthill had enjoined Mrs. Hartshorn and Mrs. Brown from using the name Woman's party, and that if Mrs. Hartshorn nominated Mrs. Brown the nomination would be contested at the next session. Mrs. Brown withdrew her name.

Mrs. Brown's withdrawal leaves Mrs. Frederick A. Dow and Mrs. Robert McCall in the field.

—MOSSLER CO.
Clothes for men—their sons—their fathers
19 Jackson Blvd.—East

Today and Remainder of Week—Special Values at $25

Fashion decrees for your winter coat either a "Shawl Collar" overcoat or ulster or an English "Chesterfield plaid back." Both are exclusive with us and are being shown in *chinchillas* and *soft and rough fabrics.*

The very materials you would find with the *highest class merchant tailors* are here in *"ready coats"* to size 50. You'll not be disappointed in either style, quality or value. *Price range $20 to $50.*

Gray and brown mixtures are the vogue in winter suits. You'll find your size in the right proportions to size 50. *English and conservative styles.*

These special values at $25 are attracting the better dressers.

Mossler Co.
19 East Jackson Blvd.
(Between State and Wabash)

Job wanted? One want ad in The Tribune is worth half a thousand carfares.

If what we say is true—

If our card and filing equipment IS the highest grade made to-day—

If we do sell it WITHOUT THE FANCY PRICES—

You can't afford *not* to be familiar with it.

Will you look at our goods?

Will you let us quote?

Telephone, Central 3838.

SHAW-WALKER

109 South Wabash Avenue.

"BEST SURE TO BE BUSIEST" THE

OSTRICH FARM'S CHICAGO SHOP'S

OFFER OF

33⅓%

REDUCTION!

on the entire CAWSTON stock of

WHOLE BIRDS OF PARADISE

and our superb assortment of rich

SPRAYS OF PARADISE

(*Regular prices as low as $4*)

IS

CROWDING

Our Chicago Branch Shop

to such an extent that we beg our friends to SHOP EARLY.

(This "early Christmas" idea is good for *you*—but please give us an opportunity to handle orders in "the Cawston way." Be a little patient. It's for the interest of all of us.)

Cawston

OSTRICH FARM

(*Of South Pasadena, California*)

CHICAGO BRANCH:

108 S. MICHIGAN AVENUE

(*Also from Corridor of Monroe Bldg.*)

BUICK

¶ At the corner of 21st Street and Calumet Avenue, two blocks east of Michigan Avenue, we have finally assembled under one roof all the units that account for the economical operation of Buick cars. ¶ Our display room is here. And Buick service centers in this building. The efficiency of all departments is here concentrated for the benefit of Buick owners. ¶ We want you to see how thoroughly we're equipped to take care of you. You'll be interested in the five new 1913 Models—at from $950 to $1650.

BUICK MOTOR COMPANY

21st STREET AND CALUMET AVENUE

Telephone Calumet 786

-MOSSLER CO.
...en—their sons—their fathers
...ackson Blvd.—East

...and Remainder
...k—Special
at $25

...n decrees for your
...at either a "Shawl
...vercoat or ulster or
...sh "Chesterfield plaid
Both are exclusive
...and are being shown
...hillas and soft and
...rics.
...very materials you
...nd with the highest
...chant tailors are here
...y coats" to size 50.
...ot be disappointed
...r style, quality or
Price range $20 to $50.
...and brown mixtures
...vogue in winter suits.
...nd your size in the
...oportions to size 50.
...nd conservative styles.
special values at $25
...racting the better

...ssler Co.
...t Jackson Blvd.
...ween State and Wabash)

...nted? One want
The Tribune is
half a thousand
...s.

ADMITS KILLING POLICEMAN JONES

Young Teamster Implicates Three Others in Bloomingdale Road Tragedy.

FIGHTS AGAINST ARREST.

Arthur Reich, Surprised in Smithy, Tries to Use Knife on His Captors.

Arthur Reich, a young teamster living at 1749 North Wood street, yesterday confessed he was the man who murdered Patrolman Charles T. Jones of the Rawson street police station on Sunday on the Bloomingdale road.

He involved three other men who, he said, were present when the murder was committed. These are Frank Barlock, Eddie Bahn, alias "Bottles," and Ed Galinski, alias "Eggie." The police started a hunt for the trio.

Reich was taken into custody at Gilmartin's horseshoeing shop in North Green street, between West Lake and Fulton streets, by Detectives O'Keefe, Monaghan, and McFarland of Capt. Halpin's staff. These are the same men who captured the slayers of Miss Sophia Singer.

Reich, Surprised, Fights Arrest.

The police had received information that Reich, who was under suspicion in connection with Jones' death, was in the habit of loafing about the blacksmith shop and they went out there in Capt. Halpin's automobile.

The machine was stopped near the smithy and the detectives entered the place unexpectedly and took Reich by surprise. The man recognized them and drawing a knife struck at O'Keefe. The latter seized the man's arm and threw him to the floor.

Reich fought, but O'Keefe clung to the hand in which the knife was clasped until Monaghan and McFarland could go to his assistance. The prisoner was then disarmed and beaten into submission.

He was taken in the automobile directly to Capt. Halpin's office. He confessed after a few minutes of questioning.

According to Capt. Halpin Reich said he and the three other men sought by the police were in a crowd at North Wood street and Bloomingdale road Sunday afternoon when Policemen Jones and Gierman approached and ordered them to disperse. Reich said he and the other three fled into an alley and sought refuge in a shed, shutting the door. They tried to hold this, but the policemen forced it open.

Tells How He Killed Jones.

"I got into a fight with the policemen and Jones fired two shots at me," said Reich. "I took the revolver away from Gierman. When the two came back at me I fired five shots into Jones' body with Gierman's revolver.

"Then I ran out of the shed through a passageway into Bloomingdale road. I threw the revolver behind a garbage box a few blocks from the shed. I don't know where Barlock, Bahn, and Galinski went."

Reich said one of the bullets fired by Jones struck him and he displayed a slight wound on his arm.

When the prisoner's examination had been concluded he was taken by the detectives in the automobile to the scene of the murder and they also planned to search for the revolver.

On the way out Reich admitted he sold the revolver with which he shot Jones to David Pauinitzki, a bartender at 545 West Madison street. He said he got $5 for it. Pauinitzki was arrested.

Plans to Aid Victim's Family.

Jones had been on the police force nineteen years. He left a widow and five children. Julius Rosenwald has sent a check for $1,000 to Mayor Harrison as a contribution toward a fund for the relief of the victim's family. Chief McWeeny said he was considering taking up a collection among members of the department to add to this amount. Mr. Rosenwald gave the check on the condition that at least $5,000 be raised.

The chief issued an order to the department in the evening urging strict enforcement of the city ordinance with reference to "hunging and loafing in public places." His instructions were for patrolmen to take in all street corner hangers-on.

SUIT FOR $50,000 DAMAGES ENDS A 20 YEAR COURTSHIP.

Miss Mary Glennon Brings Action for Breach of Promise Against Assistant City Engineer George F. Samuel.

The twenty year courtship of two Chicagoans ended yesterday in the courts when Miss Mary Glennon brought a $50,000 breach of promise suit against George F. Samuel. Mr. Samuel is an assistant city engineer assigned to the track elevation department and is said to be well to do.

According to friends Miss Glennon is almost a nervous wreck because of the alleged faithlessness of her old sweetheart.

"Miss Glennon is 42 years old," Attorney John F. Harris, her counsel, said last evening. "Mr. Samuel is ten years older. She always expected him to marry her. He at first made the excuse that his mother was nervous and needed his care.

"As the years went by she gave up all thought of everything except his interests and guided him in his business enterprises to the end that he has become a wealthy man. At one time she went to New York to engage in business there, but came back to Chicago at his request.

"Finally they agreed to be married in September, 1911. Since that time she learned that he was paying marked attention to a girl much younger."

Mr. Samuel resides at the Hyde Park hotel.

PROXY FOR CARNIVAL KING.

Oil Magnate, in Chicago Hospital, Is Crowned at Fete in Houston, Tex.

Walter B. Sharp, wealthy Texas oil man, lay in Mercy hospital last night when 1,500 miles away he was being crowned, by proxy, king of the carnival at Houston. Sharp was elected to the honor several months ago and when his illness forced a rapid trip to Chicago the carnival authorities refused to elect any one else save as a proxy. Sharp had a tumor removed a week ago and is still in bad condition, but is expected to recover.

WOMAN NOT SLAIN BY HUSBAND.

Coroner's Physician Decides Mrs. Frank Gilead Died of Pneumonia, Not from Beating.

Mrs. Frank Gilead, who died at the home of her mother, Mrs. Mary Powell, 3826 Madison avenue, early yesterday morning, is believed to have died from pneumonia, instead of having been killed by her husband, as was at first reported to the Woodlawn police.

Gay Durbar Girls at Friendly Aid Society Benefit.

Scenes of gay color typical of oriental courts in the days of their splendor and bits of Biblical history closely interwoven with the history of the orient marked last night's entertainment in Fullerton hall, Art institute—a benefit for the Girls' Friendly Aid society. A sum of good proportions was cleared for the work of the society.

The tableaux were used as illustrations for the talk on the Durbar given by Mrs. Robert B. Gregory. Mrs. Harold Eldridge was the general chairman and Ralph Clarkson posed the groups.

'AIR CASTLE' HUSBAND FOUND

Stepson Trails William Miller on Abandonment Charge.

PUT DREAMS INTO DEEDS.

Made Over Invisible Property and Then Disappeared.

William Miller, once a resident of 40 East Superior street, who deeded to his bride a year and a half ago all kinds of invisible property, and then became invisible himself, was arrested yesterday on a charge of wife abandonment. He was taken to the Chicago avenue station and will have a preliminary hearing this morning.

The "air castle husband" was seen by his stepson, Louis Heintz, agent for the Knickerbocker Ice company, who had been looking for the man that married his mother.

Heintz followed Miller for several blocks on the north side until he happened to meet detectives, who made the arrest.

Claimed Pot of Gold or Two.

While courting Mrs. Miller, who was Mrs. Mary Heintz of 6444 Vernon avenue, Miller posed as a man of wealth. He made his wife a wedding present of deeds to a four story brick building valued at $80,000, two flat buildings worth $50,000, and a south side business block. He said he owned a few factories and a pot of gold or two.

Soon after the marriage Miller disappeared. Mrs. Miller took her deeds to the recorder's office to see where her property was located. She found some of it was in the center of Washington park, some of it was a few hundred feet out in Lake Michigan, and some had no location, even on paper.

Mrs. Miller then came to the conclusion she had been deceived. She also concluded her husband had gone to live on some of her invisible property. Then she swore out a warrant on the charge of abandonment.

Asks Annulment of Marriage.

Discovery that his new son-in-law did not have a large real estate owner, a prominent lawyer, and a mayoralty candidate all in one as a father, prevailed on Dr. Paul A. Leichsner, organist in St. Clara's Roman Catholic church, to demand the annulment of his daughter's marriage to John Bodnick, alias Evans.

Mrs. Evans, who lives at 7019 Rhodes avenue, told Circuit Judge John Gibbons her husband had claimed to be the son of Judge Evans of Cincinnati, and pointed out to her several houses owned by his father. Later he called up Leichsner by telephone, representing himself as Judge Evans, and recommended his son highly.

Bodnick erred when, to make himself particularly strong, he had the hypothetical father promise Leichsner the post of health commissioner of Cincinnati. Leichsner began to pack up and Bodnick was scared into confessing.

Policeman Is Dismissed.

Policeman Martin Barry of the Central station was discharged from the police force yesterday on a charge of intoxication. Charles Pilling of the Desplaines street station and Martin Foley of the Central station were fined twenty days' pay each for the same offense. Sergt. William Driver of the detective bureau was fined twenty days' pay for allowing five prisoners to escape from [illegible]

SCHOOL PRINCIPAL BLAMELESS FOR DEATH OF BOY PUPIL.

Coroner's Jury Exonerates S. B. Allison and Finds Victim Suffered Injury in Play Which Resulted Fatally

Samuel B. Allison, principal of the Walsh public school, was exonerated by a coroner's jury yesterday of blame in connection with the death of Andrew Ross, 1955 Canalport avenue, a 12 year old pupil. The inquest was held in the county morgue.

Testimony presented at the inquest proved to the jury that the boy died as the result of injuries received while he was playing in the alley back of his home.

It had been charged by the parents of the boy that Mr. Allison "had played football with Andrew." They said the boy had told them he had been mistreated. Mr. Allison said he had not touched the Ross boy.

Miss Clara Byrnes, teacher in the Walsh school, said she slapped the boy in the face on Oct. 23, when he became unruly. She testified Mrs. Ross had told her to punish her son when he did not behave.

LITTLE GIRL KILLED BY CAR.

Struck While on Her Way Home from School and Dies a Few Hours Later.

Lucille Marck, 5 years old, 2059 Cullom avenue, was fatally injured yesterday when struck by a Lincoln avenue car at Warner avenue while on her way home from school. She was a pupil at the Coonley school, North Leavitt street and Belle Plaine avenue. The child was taken to the Children's Memorial hospital and died there a few hours later. Mrs. Marck collapsed when notified of the death of her daughter.

Auto Strikes and Injures Woman.

Mrs. Anna Fitzgerald of 4417 Park avenue was bruised severely last night when she was struck by an automobile owned and driven by F. J. Riley, 1240 North Willow avenue, Austin, at Washington boulevard and North Forty-fourth avenue.

'LOVE GOAT' CASE STRIKES SNAG

Judge Sabath Calls Former Husband of Broker's "Affinity" to Ask About Divorce.

James S. Charter of Harvey, Ill., must go before Judge Sabath on Saturday morning and explain what part, if any, he had in getting the "love goat" of Chauncey C. Foster, the commission man who is objecting to paying $2,400 to Mrs. May Williams Charter, his former "affinity" and also former wife of Charter.

Yesterday Judge Sabath decided he wanted more light upon the "goat getting" of Foster.

"I think Charter should be brought in and asked to explain what part he had in this alleged 'frame up,'" said the court. "It has been charged that the Charter divorce was but a fraud to get more money from Foster. I want to question Mr. Charter, and I will postpone my decision in the case until he has been questioned."

AUTO ROOF TRAMP'S WATERLOO

Experienced Box Car Rider Slides from Upper Deck of Limousine—"$5 and Costs."

John Mann, experienced at riding boxcars, was tired of that sport. An unoccupied limousine at Adams street and Wabash avenue interested him and he clambered to the roof. The chauffeur did not see him, and in a little while started at a lively clip down Jackson boulevard.

At State street he swerved and Mann, clutching wildly at the air, slid violently into the feet of Crossing Policeman John Long.

"It's no way to ride an automobile," said Municipal Judge Himes. "Five dollars and costs."

PENSIONS FACTOR IN PHONE RATES

Company Discloses $100,000 Annually Must Be Set Aside for Fund.

OUT OF THE NET EARNINGS

Lessens by So Much Possible Reduction in Cost to Users in Chicago.

All estimates of the amount of money to be saved Chicago telephone subscribers by the reduction of rates were revised yesterday. They were lowered by $100,000 a year.

It was disclosed that the $10,000,000 pension plan of the American Telephone and Telegraph company will have an important bearing on the long pending revision of rates by the city council now nearing a conclusion.

The plan has been to lessen the company's charges against the public the amount of the surplus earnings over and above a fair return on the investment. The company has determined to take $100,000 of that amount and place it in its pension fund.

Would Use Surplus for Fund.

Instead of permitting the benefit of this entire surplus to go to the general public the company proposes to divert at least a part of it for the benefit of its own employés. It also is predicted that the council will not and cannot oppose the proposal.

The disclosure of the $100,000 cut in the possible reduction of rates was made by President B. E. Sunny in a discussion of the program for rate revision. He also announced that the company's answer to the report of E. W. Bemis will not be ready for a week or ten days.

Sunny Says Committee Will Be Told.

Mr. Sunny declared the committee would be told of the plan to set aside $100,000 annually for pension purposes.

"Of course," he said, "our company will be expected to take care of its own employés and we have more than 10,000 of them. It will require an initial charge of $400,000, which will be taken from the surplus now on hand, but every year hereafter $100,000 will have to be set aside for this purpose. That, of course, will affect the amount by which the rates can be reduced."

PRIEST PREVENTS EXPLOSION OF GAS AND SAVES RECTORY.

Father M. A. Humphrey of Campus, Ill., Battles Through Fumes to Shut Off Leak.

Groping his way through stifling gas fumes that filled the basement of his parish house in Campus, Ill., yesterday, Father M. A. Humphrey of the Sacred Heart church succeeded in shutting off the leak just as the engine room burst into flames.

The blaze was extinguished with small loss and, although some excitement was caused among the many pupils of the school across the street, none was injured.

At the time the janitor of the church was recharging the gas tank and failed to notice the escaping fumes until Father Humphrey's attention was attracted.

"It really didn't amount to much," said Father Humphrey. "Of course I realized the danger and worked fast enough for a minute or two. I was afraid of an explosion, and it is certain that had the flames reached the gas tank, where the leak was, there would have been but little left of the place."

FATIMA
TURKISH BLEND CIGARETTES
Cameron & Cameron Co. ROCKFORD, ILL.
10 FOR 5 CENTS
"DISTINCTIVELY individual"—A mild, pleasing Turkish-blend cigarette. A quality that has successfully met the critical American taste.
20 in plain package—that's why we can offer them for 15 cents.
20 for 15 cents

You can play the Piano—
just as well as you ever heard it played, if you appreciate good music. No lessons—no practicing. You can begin with the music you enjoy most. You can play it the way *you* like to hear it. You—anybody—can do this with *any* piano containing the
Gulbransen Piano Player
Obtainable in the Piano of your choice
This wonderful player is different from all others. It takes only one-third the usual effort to pedal it. It plays so easily and naturally that you have nothing to think of but the music. It is marvelously responsive, so delicate in its "touch" that you can play it with all the *expression* you know ought to be in music.
You would get a lot more out of life at home if you and every one in the family could play the piano. Music cheers up everybody, and producing it yourself is a fascinating pastime. Get *your* share of the good things of life. Come and try this player that *you* can play. *Any* piano dealer will furnish it in *any* of his pianos. But come to us first and try the Gulbransen Player. Then you will realize what it means to really play the piano *yourself*. Come today.
Gulbransen-Dickinson Co.
12th Floor North American Bldg.
N. W. Cor. State and Monroe Sts.
Telephone Randolph 3292 — Factories Chicago and New York

JENKINS & CO.
6 S. STATE ST. 6 S. STATE ST.
Our Plush Coat Feature
THURSDAY SPECIAL
$30.00 PLUSH COATS, Thursday, at..... $15.75
Made of beautiful sealette plush; come in full length, with shawl collar & large cuffs; fancy ornamented buttons. This is positively a chance to make a great saving. Thurs'y $15.75

JENKINS & CO., 6 So. State St.
Second Floor—Means—Lower Prices
Open Evenings till 8. Sun. 10—1
Glasses Fitted Completely as Low as $2

"SCHULTE SCIENTIFICALLY FITTED GLASSES"
Consult Us About YOUR Eyes. We Are Anxious to Acquaint YOU With Our Service and Prices.
Our service combines scientific examination made by a specialist, with glasses fitted completely.
In Gold Filled.....from $2 to $4.50
In Solid Gold.....from $5 to $6
Extra for Toric Lenses.....$3
Schalte Optical Co.
2nd Floor Stewart Bldg., Suite 212-218 State and Washington—Opp. Marshall Field's
Hours 8 a. m. to 5 p. m. Sundays 10 a. m. to 1 p. m.

Your Liver is Clogged up
That's Why You're Tired—Out of Sorts—Have No Appetite.
CARTER'S LITTLE LIVER PILLS will put you right in a few days. They do their duty. Cure Constipation, Biliousness, Indigestion, and Sick Headache.

SMALL PILL, SMALL DOSE, SMALL PRICE
Genuine must bear Signature
Brent Good

MARLEY
2½ IN. HIGH

an ARROW COLLAR
CLUETT PEABODY & CO. TROY N.Y.

Colby's
Est. 1866

$19.00
A Real Martha Washington Sewing Table
In Solid Mahogany
Usually Sold at $27.00
This charming and correct reproduction embraces all that is good in the art of the skilled cabinet maker
Nothing but selected genuine solid Cuban-mahogany is used. The drawer work is also of solid mahogany with dovetailed sides, front and back.
We direct attention to the hand turned fluted legs, as they are one of the refined features of this table.
This table can also be furnished with inlaid satinwood lines at $21.50.
This is one of a great many meritorious Gift pieces to be found at Colby's.
John A. Colby & Sons
29 South Wabash

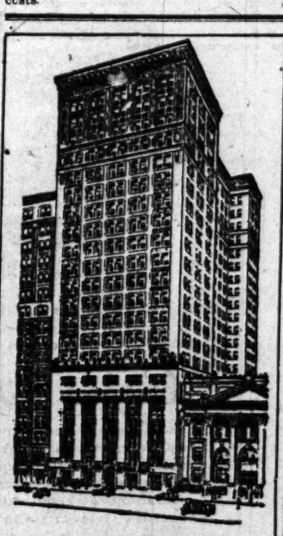
Do You Want to Save?
Call at this bank and get free of charge a pocket coin container. Carry it with you all the time and save at least one coin every day. Register the amount saved, and before you know it you will have money in the bank. When you have used up one coin container, ask for another, and tell your friends about it.
Harris Trust & Savings Bank
Organized as N. W. Harris & Co., 1882
Incorporated 1907
Harris Trust Bldg.
111 to 117 West Monroe St.

To Colorado
Rocky Mountain Limited 9:30 a. m.
— only one night out —
Colorado-California Express 10:30 p. m.
Depart via Rock Island Lines from La Salle Station (on the loop) and from Englewood Union Station (63rd Street)—convenient to the South Side district, direct to Denver, Colorado Springs and Pueblo.
Rock Island Lines provide the only direct through service from Chicago to both Denver and Colorado Springs.
Rock Island
Tickets and reservations
Adams and Dearborn Streets and at Stations
Phones { Central 4146; Automatic 62-368 / Wabash 3210; Automatic 53-495
L. E. McCORMICK, General Agent Passenger Dept.

SUBSCRIBE FOR THE TRIBUNE.

CALLS SULLIVAN PRECINCT CLERKS

Election Board Hears Hoyne Man Hint at Fraud in Cunnea's Favor.

ASKS FOR INVESTIGATION.

Watchers Say Vote Counted for Socialist Exceeds Total Reported.

Ten judges and clerks from precincts of the Fourth and Fifth wards were summoned yesterday to appear before the election commissioners and explain discrepancies in election figures.

Charges that several judges and clerks friendly to Roger C. Sullivan had given William Cunnea, Socialist candidate for state's attorney, more votes than were cast in the precinct were made to Commissioner Czarnecki Citations for the men followed at once.

Among others the citations include the officials of the Third precinct of the Fourth ward, T. J. O'Hern, William Lewis, John H. McCuen, John Paules, and George C. Nelson. They are to appear tonight before Commissioners Czarnecki and Kellermann.

Exceeds Total Vote Cast?

The canvass of the vote reached the Sixth ward yesterday and no changes of importance occurred for any of the larger offices. In the Fourth and Fifth wards watchers for Maclay Hoyne, Democratic candidate for state's attorney, called the attention of Commissioner Czarnecki to the fact that Cunnea's vote in several instances was in excess of the total vote cast.

"This is an example of the 'knifing' done by certain Democratic men," said City Prosecutor McInerney, who represented Hoyne. "We want to know about the count in these precincts, and we want to find out just who the supposed Democrats are who did this. Hoyne lost out in all the so-called Sullivan precincts on just such tactics as this, and we demand an investigation."

The protest of McInerney was recorded, but no change was made in the Cunnea total.

The vote for the five leading Municipal judge candidates now stands: Wade, 117,509; Gemmill, 117,383; Courtney, 117,099; Rafferty, 116,005; Malato, 115,876. Olson keeps his lead for chief justice. Thirty wards are yet to be counted.

Of the candidates for the vacancy created by the death of Judge Eberhardt, Ryan retained the lead during the day, having 134 votes in the count of the first five wards. Longenecker is next with 110 votes.

Race for City Bench.

Mistakes and lack of knowledge of election rules among judges and clerks in the Second senatorial district caused changes to be made at night which gives Henry M. Ashton, Democrat, the lead over William Ostrom, Republican, for the third place on the legislative ticket from that district.

In the First precinct of the Third ward the judges and clerks neglected to record any votes at all for either Ostrom or Ashton. Called before the board the election officials pleaded an oversight. By an agreement between the candidates Ostrom was given 150½ votes and Ashton 146½. In this same precinct the election board now is investigating charges that the "short pencil" trick was used on behalf of certain candidates and the judges and clerks will be called in again tomorrow night.

Peter Bartzen made a gain of 300 votes over A. A. McCormick in the Eighth precinct of the Seventh ward and also showed a net gain of thirty-two over Mr. McCormick when the Fourth ward figures were totaled.

IT DIDN'T COST O'HAIR A CENT TO BEAT "UNCLE JOE" CANNON.

Democratic Congressman Elect from Danville Files Affidavit—Others Tell Campaign Expenses.

Washington, D. C., Nov. 13.—[Special.]—Congressman Elect Frank T. O'Hair, a young Danville lawyer, did not spend a cent in the campaign in which he defeated "Uncle Joe" Cannon, the champion standpatter of the world, for reelection. The successful Democratic candidate filed an affidavit to this effect today with the clerk of the house of representatives.

In the election campaign Representative Madden of the First district, spent $3,396; Representative Wilson, Third district, $3,701; Representative McKenzie, Thirteenth district, $2,225; Representative Rainey, Twentieth district, $500; and Representative Graham, Twenty-first district, $1,559.

In Indiana Oscar E. Bland, Second district, expended $50, and W. L. Risk, Republican, Sixth district, $184.

In Iowa Walter H. Peterson, Republican, Second district, reports no expenditures, and D. S. Cameron, Socialist, Third district, $2.

Representative Lenroot, Eleventh Wisconsin, Republican, spent $125.

Fails at Suicide; Fined $10.

William Shavel, 5491 Madison avenue, who attempted suicide Tuesday night at East Fifty-fifth street and Everett avenue by swallowing carbolic acid, was fined $10 and costs by Municipal Judge Hopkins in the Hyde Park court yesterday.

DEMOCRATS TO HOLD CAUCUS

Gorman of Peoria Will Receive Support for Speakership.

DAILEY FOR SENATE CHIEF.

Republicans Expected to Agree on Him as Floor Leader.

The first real roundup of legislators looking to the Illinois speakership will be held at the Hotel La Salle on Saturday. The men are those Democrats who are expected to be in favor of the candidacy of Thomas N. Gorman of Peoria when the Democratic caucus assembles in Springfield in January.

Republican senators will also assemble at the call of Senators Maclean, Juul, Lundberg, and Cornwell, of Chicago; Barr of Joliet, Landee of Rock Island, and Johnson of Ottawa. This conference is expected to determine that Senator John Dailey of Peoria is the man to lead the Republican side in the coming senate.

McLaughlin Is Candidate.

Representative John J. McLaughlin, Democrat, from the Nineteenth senatorial district, has announced that he is a candidate for speaker.

Mr. McLaughlin is to open headquarters immediately in Chicago.

The political makeup of the house evidently is to be an open question until it shall have acted upon contests. It is certain there will be conests between Snite, Progressive, and Marcy, Republican, in the Second district; Ashton, Democrat, and Ostrom, Republican, in the Third district; Boyer, Republican, and Gorman, Democrat, in the Fourth district, with more to follow.

Deneen May Appoint Sherman.

The indications are that Gov. Deneen will appoint Lawrence Y. Sherman to the Lorimer vacancy. A quasi-legal opinion has been handed down from the office of the Illinois attorney general that the governor's appointment might be questioned by the federal senate. In view of prevailing conditions Mr. Sherman's credentials may not be questioned, particularly if by such procedure Illinois would be deprived of representation in the senate, following the expiration of Senator Cullom's term. The coming legislature may be deadlocked absolutely upon both senatorships.

ONE BID REPORTED FILED FOR COOK COUNTY'S NURSING.

Dr. John Dill Robertson Said to Have Made Offer—Illinois Training School May Not Compete.

The Illinois Training school may submit no bid to the county board for the coming year's nursing contract. For thirty years the school has been given the work without bidding. This year the board has advertised for offers and one is understood to have been submitted yesterday.

It was reported the bidder is Dr. John Dill Robertson, head of the Bennett Medical college. The doctor could not be reached last night. His wife said he went to New York in the afternoon and would not return until Sunday. She did not know whether he had made the bid or not.

"Dr. Robertson has been threatening to bid for the last two years," said Mrs. Ira C. Wood, president of the board of the training school. "In public speeches I am told he has announced his intention of underbidding the school and getting county money for a number of small schools around Chicago—using the county hospital, in other words, for training these pupils, who can get no such experience where they now are.

"This means the nursing of some 50,000 sick persons by fifteen or twenty different methods of training. What kind of a guarantee of adequate care is that? If this should carry it would be a severe blow to good service.

"We are giving our $200,000 property to the county in order that our nurses live at the school and thus save the county that money."

AGAIN DENIES JOHNSON BOND.

Judge Carpenter Refuses to Accept Bail from Man Who Admits He's Being Paid.

Attorneys for Jack Johnson, black pugilist, appeared before United States District Judge Carpenter yesterday and tried to have the bail set by Judge Landis in Johnson's case reduced. Judge Carpenter refused. The attorneys then presented a bondsman to District Attorney Wilkerson.

"Are you paying this bondsman anything?" they were asked.

"We are indemnifying him," one of the lawyers replied, "and paying him for acting in that capacity."

"Then we oppose him," said Mr. Wilkerson. "We will fight any attempt to give indemnity bond."

UNCLE SAM BACKS LANDIS.

Washington, D. C., Nov. 13.—No reason exists, according to a brief filed today on behalf of the government by Solicitor General Bullitt, why Jack Johnson, the negro pugilist confined in jail in Chicago on a charge of violating the Mann act, should be admitted to bail by the Supreme court of the United States.

M'CORMICK FACES FIGHT IN COURT

Peter Bartzen's Friends Say They Have Enough Money to Dispute Election.

TALK OF APPOINTMENTS.

County President Elect and the Democratic Commissioners Meet at Dinner.

BY OSCAR E. HEWITT.

It was given out yesterday by the friends of Peter Bartzen that the eligibility of A. A. McCormick to the presidency of the county board will surely be attacked in the courts. It was said that the necessary money to retain the services of Francis Walker and another lawyer had been "gotten together," and that the fight will be started as soon as Mr. McCormick receives his certificate of election. It was further stated that the money was not contributed by the Hearst interests, but from a source which will be disclosed later.

All this despite the announcement by Mr. Bartzen on Monday that he had given up the fight. He explained at that time that he could not afford the battle financially, and would make no protest against the president elect taking his seat.

The fact that Mr. Bartzen was not invited to a dinner given by Mr. McCormick to the holdover Democratic commissioners is said to have no connection whatever with the announcement of a continuation of the fight. The dinner was for the purpose of getting acquainted. Both the Democrats and the president elect desired to look each other over, as well as to talk in general about county affairs.

Seek Appointment for Glennon.

The talking did not reach the point where patronage was discussed, according to the Democratic commissioners. They, however, were prepared to make one unanimous request. That one was the appointment of Charles Glennon, the defeated Democratic commissioner, as superintendent of public service.

With this place and a comparatively few minor places the Democrats would be perfectly satisfied, according to two who consented to discuss the matter. They said that Mr. McCormick gave no indication whether he would make such an appointment.

Mr. McCormick has gone east for a ten days' rest. He said yesterday that he had not decided upon any appointments.

Meyer May Get Place.

Joseph Meyer, formerly county agent under Bartzen, has been mentioned for reappointment. He was removed by Bartzen as part of a bargain with the Hearst-Harrison faction. They are said to have demanded the removal of Meyer as a condition of their support of Bartzen in his fight for reelection. Meyer is reported to have done excellent service for Mr. McCormick during his campaign. Mr. McCormick, in a theater speech just before election, referred to Mr. Meyer as a good county agent.

For the job of civil service commissioner to succeed John H. Fichter, President Robert Catherwood and Secretary Herbert Fleming of the Civil Service Reform association, and Elton Lower of the city civil service commission have been mentioned.

LORIMER MAY ESCAPE KNIFE.

Examination Shows He Probably Will Not Have to Undergo Operation for Appendicitis.

Further examination of William Lorimer at the Presbyterian hospital yesterday was of such satisfactory nature that it is likely he will not have to undergo the expected operation for appendicitis. An evening statement from the hospital announced the inflammation had reduced and the patient was comfortable. Mr. Lorimer will remain at the hospital for several days in order that frequent examinations may be made under favorable conditions.

TARIFF MAY CALL CONGRESS

President Elect Expected to Summon Extra Session.

WILL CARRY OUT PLEDGES.

Wilson Is to Live Up to His Campaign Promises.

Princeton, N. J., Nov. 13.—President-elect Woodrow Wilson announced tonight in speaking on the tariff and the monopoly question that he purposes to carry out the pledges he made in his campaign speeches to cut special privilege out of tariff schedules, prevent unfair competition in business, and to destroy private monopolies.

In his campaign speeches the governor often reiterated that revision of the tariff should be undertaken immediately. It is believed that this idea now will find expression in a call for an extra session of congress to consider the tariff question as well as other subjects which were issues in the campaign just closed.

Has Others' Opinions.

Gov. Wilson just now has in hand a fairly complete list of all the men who have expressed themselves publicly on the advisability of an extra session. It is known that the president-elect has made up his mind on the subject and soon will make known his attitude.

He is of the opinion that the work of tariff revision can be undertaken without a series of long investigations. He was informed that a New Jersey congressman had suggested that, if it were a possible thing, committees of Democrats ought to get together and investigate the various schedules.

"There have been investigations in every congress," remarked the governor. "I've studied the problem all my life. I think there is a definite idea of what ought to be done."

Today Judge William R. King, Democratic national committeeman from Oregon, and Lieut. Gen. Nelson A. Miles, United States army, retired, visited at the Wilson home. Gov. Wilson said Gen. Miles had called unexpectedly to pay his respects.

MARTIN FOR EXTRA SESSION.

Washington, D. C., Nov. 13.—Owing largely to President Elect Wilson's intimation that he would be pleased to receive suggestions regarding the desirability of an extra session of congress, there was much freer expression of opinion among senators and members of the house favorable to such a session today than heretofore has been indulged in.

Among those who pronouncedly advocated an early session plan was Senator Martin of Virginia, who is the caucus leader of the party in the senate.

SPLIT LIKELY IN CALIFORNIA.

Roosevelt Leading by Ten Votes on the Eighth Day After Election—Wilson Ahead Fifteen Minutes.

San Francisco, Cal., Nov. 13.—[Special.]—At midnight tonight, the eighth day since the presidential election, the result in California is still in doubt.

Col. Roosevelt, by latest official and unofficial returns, is leading by ten votes out of a total of about 600,000 cast by all parties in the state.

A division of the electors between Roosevelt and Wilson is considered the most probable outcome of the unprecedented race.

Mr. Wilson again enjoyed a fleeting plurality on the face of returns. For about fifteen minutes tonight he was one vote ahead. Then revised figures from a mountain country threw eleven more votes to Roosevelt.

San Francisco, Alameda, and Los Angeles counties now furnish the storm centers. In San Francisco no change was shown today. In Alameda county the Democrats claimed a gain for Wilson of thirty-two votes, and in Los Angeles county it was asserted that the recount in progress showed a gain for Wilson of seventy-two votes, making a total of 104. These estimates are not official.

Bride Dies of Hydrophobia.

Cleveland, O. Nov. 13.—Mrs. Florence Dietz, a bride of three months, who was bitten three weeks ago by a puppy, died today of hydrophobia. The puppy was a wedding present from her husband.

TAFT WAS READY FOR THE RESULT

Hopeful, but Not Overly So, of His Re-election, He Explains.

VIEWS ON NEW PARTY.

President Says the Present Progressive Movement Contemplates the Impossible.

Washington, D. C., Nov. 13.—[Special.]—William Howard Taft, defeated eight days ago, but still president for four months, tonight gave his views of politics, policies, and parties. It was his first statement for publication since the election. In part the president said:

"I was very hopeful, as my position as leader required me to be, that there would be a different result. I was surprised at Mr. Roosevelt's strength as compared with that of the regular Republican ticket.

Hopeful, but Not Overly So.

"Of course, I could not be blind to the fact that struck every one, that, if you take a majority party and divide it in two—unless the majority is very large, and indeed ours was not—the solid minority party is apt to prevail over either of the parts of the majority. And so it was.

"While I was hopeful, I was not in a condition of mind where the defeat greatly disappointed me, and now it would seem to me as if I had never anticipated any different situation. The criticisms and attacks upon my administration, of which I seem to have had more than has fallen to the lot of most, covering two or three years, had not prepared me for a triumphant reelection, and had not greatly misled me as to my popularity among the American people."

New Party Views "Impossible."

In discussing the new party's entrance into the political affairs of the nation the president says:

"The difficulty I find with the present progressive program is that it contemplates the impossible. It assumes that legislation can do everything with the individual and with the government, and in that way make over the world without making over, or making allowance for, the individual by individual influence and individual changes. It is holding up a prize to the followers of the cause that is quite beyond any possible realization.

"But the country cannot afford to turn itself over to a class of men who do not deserve to figure in any more honorable light than quacks do the practice of medicine. It would be too great danger to the body politic."

WORK FOR OUR NOTED "EXES"

Bryan Would Let Them Talk in Congress, but Not Vote.

PAY NOT AN ESSENTIAL.

U. S. Soon to Have Two Ex-Presidents and Two Ex-Vice Presidents.

Washington, D. C., Nov. 13.—A plan to admit ex-presidents, ex-vice presidents, and ex-speakers of the house of representatives to the floors of the two houses of congress, with the privilege of debate but not of voting upon pending measures, was broached today by William J. Bryan.

Mr. Bryan's statement was coupled with a declaration that he favored a change in the time of convening congress, so that the new sessions would begin shortly after new members took office, March 4.

Two Ends in View.

"The question is often asked: 'What shall we do with our ex-presidents?'" Mr. Bryan said. "It seems to me that the nation might avail itself of their services and at the same time afford them a dignified means of keeping in communication with the public.

"It has occurred to me that both these ends could be attained by a law giving an ex-president the privileges of the floor in both the senate and house, with permission to take part in debate, without, of course, the privilege of voting or serving on committees.

"The retiring vice president should be given these privileges of the floor of the senate under the same limitations, and I see no reason why they should not be accorded to an ex-speaker of the house, if he retires from congress."

Pay Not Essential Feature.

Asked if his plan contemplated salaries, Mr. Bryan replied, "Not necessarily. In fact, it ought not to be considered from the standpoint of benefiting the persons to whom the privileges should be granted.

"At this time the plan proposed would extend its benefits in the main to Republicans, as there is now one Republican ex-president and soon will be another, while there are two Republican ex-vice presidents, Levi P. Morton and Charles W. Fairbanks and one Republican ex-speaker, Joseph G. Cannon and one Democratic ex-vice president, Adlai E. Stevenson."

FITZGERALD JURY EMPANELED.

Witnesses Expected to Begin Testimony Today in $173,000 Subtreasury Theft.

With the jury practically complete, it is probable the hearing of witnesses in the case of George W. Fitzgerald, charged with the theft of $173,000 from the Chicago subtreasury on Feb. 19, 1907, will begin some time today in Federal Judge Carpenter's court.

REVELL & CO.

Oriental Rug Specials

"Your Choice" Lot

$12.00 Kazakdji Rugs at 6.75

Some of them are one yard wide by 1 feet to 4 feet 6 inches long. They are all thick, heavy pieces, and just the Rug for constant use.

Persian Hall Strips

have been marked and are now on sale at prices that will make this the great Oriental event of the year.

"Your Choice" Lots

THE SIZES:

10 Feet,	12 Feet
14 Feet,	16 Feet
Long	

Lot 1	Lot 2	Lot 3
22.75	27.50	34.50

This remarkable collection of beautiful and exquisite Oriental Rugs consists of rare Antique Mossouls, Antique Kurdistans, Cabistans, Bidjars, Persians, etc. They are all in splendid condition, ready to place on the floor at once, many are in soft old colorings. Also some bright heavy, serviceable pieces are in the assortment. "Your Choice."

ALEXANDER H. REVELL & CO.

Wabash Av. and Adams St.

The Beautiful OHIO Electric

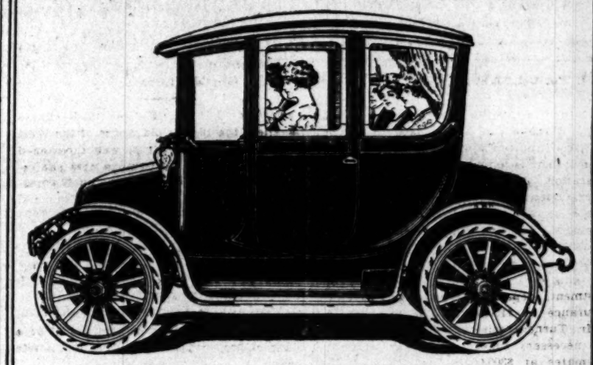

THE ONLY ELECTRIC WITH BOTH FRONT AND REAR DRIVE

The problem confronting the purchaser of an electric car today is "Shall I buy a forward or a rear drive car?"

Why not buy an OHIO and get both in one car?

The OHIO is the only electric that can be operated from BOTH front and rear seats. You cannot find it elsewhere—we have the device fully covered by strong patents. It is not new. It is not an experiment. We can refer to hundreds of satisfied users.

When riding alone you do not have to drive from the front seat and look like a hired chauffeur; for, with one, two or three passengers you drive from the rear seat. Looks right—feels comfortable. You need drive from the front seat only when carrying five passengers. The OHIO steers and controls easily from either front or rear seat.

Many more things might be said about the Ohio to amaze you; such as to beauty, extreme mileage per charge, speed, ease of operation; but all this we will leave to your own judgment.

We honestly believe there is no better and more comfortable car built than the OHIO; but, all things being equal, the fact that you can operate it with perfect ease from both front and rear seats ought to appeal to you.

Ohio Electric Vehicle Company

R. A. Griefen, President

2011 Michigan Avenue - - Phone Calumet 815

OFFICE FURNITURE FROM COLE

Office Desks and Chairs—Filing Cabinets—Card Indexes—Commercial Stationery and Printing

George E. Cole & Company 116-118 N. Dearborn St.

Extra Deep Drawers Side Locked

Flat Top Desks With Same Features

Odds 200 to 1 That Buster Brown's

DARNLESS

Guaranteed Hosiery Will Outlive Its Four-Months' Guarantee

Less than *one-half of one per cent.* of the output of Buster's Mill is returned for replacement. This is because 25% more money is put into the making of "DARNLESS" Hosiery than any other 25c brand.

For Men, Women and Children

25 cts. a Pair — Four Pairs $1

Made excessively durable without detracting from handsome, stylish appearance. Heel, sole, toe, knee and top heavily reinforced with strong linen thread—body strong and smooth, but light and sheer. Special features are "German Loop" toe, high-spliced heel, French "tear-proof" garter top. No seams or knots. The finest guaranteed 25c hosiery possible to produce.

At All Good Stores in Chicago

BUSTER BROWN'S HOSIERY MILLS, 901 SHERMAN AVE., CHATTANOOGA, TENN.

Buster Brown's New Book Free for Postage. Thirty-six pages, illustrated in colors, picturing Buster's escapades. Amusing and interesting. Appreciated by children. Send four cents to cover mailing.

Dealers: A complete stock at 31 S. Franklin St. Telephone Franklin 1134.

For Pyorrhea Inflamed or Bleeding Gums

The most active destroyers of sound teeth are Pyorrhea, Tender and Spongy Gums and Inflammation, Recession and Bleeding of the Gums. You can stop bleeding and note a visible improvement in condition of gums after six or eight applications of

ORODOL

As a gargle, mouth wash, antiseptic dressing for wounds, ulcers, abrasions, infectious conditions of mouth and throat, inflamed gums, decayed teeth, offensive breath, nasal and post nasal catarrh *Orodol* is unexcelled.

Used and recommended by eminent dentists and physicians who recognize its wonderful medicinal and curative properties as well as its great value as an ideal dental and oral prophylactic.

At Leading Druggists

Look for ORODOL trade mark on carton and bottle.

ORODOL

Job wanted? One want ad in THE TRIBUNE is worth half a thousand CARFARES.

Blum's

SMART WEAR for WOMEN

CONGRESS HOTEL AND ANNEX — FORMERLY — AUDITORIUM ANNEX

524 South Michigan Avenue

CONGRESS HOTEL BLOCK

That "Unusual" Sale at Blum's

IS THE COMMENT heard on all sides wherever fashionable womenfolk are gathered. This sale offers you remarkable values in remarkable clothes—a clearance in the very height of the season. There are suits, tea and dinner gowns, handsome tailor made street frocks and stunning coats—peculiarly Blum's Fashions, because their style is inimitable, their fashioning unmatchable and the workmanship "perfect."

"MY EXQUISITE STYLE SHOP"

AT YOUR SERVICE

Nathan A. Blum

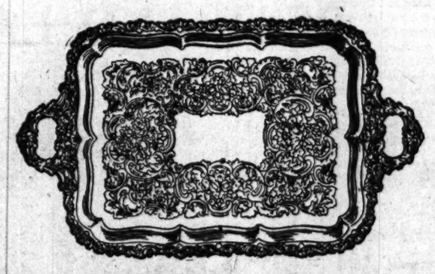

Imported English Sheffield Plate Tray with engraved center and shell, grape border. Twenty-three inches in length. A splendid copy of an old English design $35

Gifts in Silver

In the Cowan Silver Room you will find the most complete collections of antique and modern silver—both English and American—to be found anywhere in the West. Moderateness of price has been successfully combined with superior merit, and the seeker of gifts is certain to find the particular piece best fitted to his or her individual needs at a price most satisfactory.

Fruit, Sandwich or Cake Tray with open work border and handsome grape edge. Nine inches in diameter, heavily plated on copper. Offered at the special price of $4.85

Those seeking rare pieces in antique solid silver and Sheffield Plate will find the Cowan Silver Room a veritable revelation. Your inspection is invited.

W. K. COWAN & CO.

318 Michigan Boulevard, South

Between Jackson Boulevard and Van Buren Street

ELL & CO.
al Rug Specials

our Choice" Lot
azakdji Rugs at 6.75
hem are one yard wide by 8
6 inches long. They are all
pieces, and just the Rug for

Persian
Hall Strips
have been marked and
are now on sale at prices
that will make this the
great Oriental event of
the year.

"Your Choice"
Lots
THE SIZES:
10 Feet, 12 Feet
14 Feet, 16 Feet
Long
Lot 1 Lot 2 Lot 3
22.75 27.50 34.50
ikable collection of beautiful
e Oriental Rugs consists of
Mossouls, Antique Kurdis-
ans, Bidjars, Persians, etc.
in splendid condition, ready
the floor at once, many are in
lorings. Also some bright
eable pieces are in the assort-
ur Choice."
ER H. REVELL & CO.
sh Av. and Adams St.

200 to 1 That
uster Brown's
RNLESS
teed Hosiery Will Outlive
ur-Months' Guarantee
han one-half of one per cent.
utput of Buster's Mill is
for replacement. This is
25% more money is put
making of "DARNLESS"
than any other 25c brand.
n, Women and Children
ts. Four
air Pairs $1
cessively durable without
g from handsome, stylish
ice. Heel, sole, toe, knee
heavily reinforced with
nen thread—body strong
oth, but light and sheer.
l features are "German
e, high-spliced heel, French
proof" garter top. No
knots. The finest guar-
25c hosiery possible to

Good Stores in Chicago
BROWN'S HOSIERY MILLS,
901 SHERMAN AVE.,
CHATTANOOGA, TENN.

rown's New Book Free for Port-
ty-six pages, illustrated in colors,
Buster's escapades. Amusing and
. Appreciated by children. Send
to cover mailing.
A complete stock at 31 S.
St. Telephone Franklin 1124.

Pyorrhea
lamed or
eding Gums
ctive destroyers of sound teeth
Tender and Spongy Gums and
, Recession and Bleeding of the
can stop bleeding and note a
vement in condition of gums
ight applications of
ODOL
e, mouth wash, anti-
g for wounds, ulcers,
fectious conditions
throat, inflamed
d teeth, offensive
and post nasal
ol is unexcelled.
recommended
dentists and
ho recognize
ui medicinal
properties as
great value as
ntal and oral
ing Druggists
ODOL trade mark
nd bottle.
RODOL

anted? One
t ad in THE
BUNE is worth
a thousand
FARES.

MRS. KIRBY FACES JUDGE LANDIS' IRE

Wife of Private Banker Fails to Produce $20,000 of Depositors' Money.

IS CITED FOR CONTEMPT.

Woman Paroled Until Noon Today Into the Custody of Her Attorneys.

Mrs. Margaret L. Kirby, wife of Dr. William T. Kirby, head of the bankrupt Kirby Savings bank, was cited by Federal Judge Landis yesterday to appear in court at noon today and show cause why she should not be punished for contempt.

The proceedings against the private banker's wife came when she failed to bring in $20,000 of the assets of her husband's defunct institution, as ordered by the judge on Tuesday. Bonds in the contempt proceedings against her were fixed at $20,000. She was paroled to her attorneys, Patrick H. O'Donnell, James Rosenthal, and Thomas B. Lantry, who assured the court they would produce her at 12 o'clock today.

Attorneys for the defense intimated that Mrs. Kirby's answer to the citation, in addition to stating she is not now in possession of the money, will show by "inference" that Kirby squandered the money playing the races.

Defense Is "Frameup."

That this defense is a "frameup" to save Mrs. Kirby from being adjudged in contempt for failure to produce the money, was the view taken by counsel for the receiver, and a stubborn fight is in prospect on this point.

Her attorneys pleaded for more time in which to prepare her answer, but the judge overruled them on every point, declaring the case must be disposed of before other questions in the bankruptcy proceedings are taken up. The courtroom was crowded when court convened for the afternoon session.

"Has the $20,000 been turned over to the receiver?" Judge Landis asked.

"It has not, your honor," answered Attorney Edward B. Healy, representing the receiver, the Central Trust Company of Illinois, and also the Stockmen's Trust and Savings bank.

"Is the respondent, Mrs. Kirby, in court?" the judge asked.

Mrs. Kirby Faces the Court.

Mrs. Kirby, attired in a tailored brown walking suit and hat to match, stepped forward and faced the court.

"Margaret L. Kirby, will you turn over to the receiver $20,000 as ordered by the court?" Attorney Healy asked.

"I haven't got it," said Mrs. Kirby, in a voice slightly above a whisper.

"There was a finding that Mrs. Kirby has the $20,000 of the funds of this bankrupt and that she held the money for the estate," ruled Judge Landis. "She was ordered to turn it over and she accepted the order. She was to have turned it over at 2 o'clock and now 3 o'clock has come and gone and she has not complied with the order of the court.

"There is now before me a petition from the Central Trust company of Illinois as receiver to attach the respondent for contempt for failure to comply. That is the status of the case at this time."

Judge Reads the Petition.

The judge then read the petition that Mrs. Kirby be cited for contempt.

Attorney Rosenthal objected to the court's finding in the matter of her having the $20,000. He said the evidence showed this only because "she has made no explanation of what disposition she made of the money."

"Mr. Rosenthal," said the judge, "when Mrs. Kirby took this money belonging to the depositors she had to move expeditiously to avoid the officers of the law. Let her move expeditiously now. The order stands."

Attorneys for the receiver and agents of the department of justice paid no attention to an alleged "confession" made by Dr. Kirby that he squandered the money by playing the horse races at the instance of a gang of "wire tappers."

This confession is contradictory to one he and Mrs. Kirby made to officials of the Stockmen's Trust and Savings bank on Oct. 31. At that time Kirby got down on his knees and "confessed" he had lost the money on stocks.

Kirby's Confession to Doff.

The "confession" Dr. Kirby made to Isaac Doff, County Judge Owens' personal bailiff, who has him in charge at the Great Northern hotel, was to the effect that he had lost $20,000 on a horse known as "Lucky George" in a race at Laurel, Md. The horse, he said, was a 5 to 1 shot and was "tipped off" to him by one Charles Kissel, who took Dr. Kirby to the Blackstone hotel and then to 113 East Eighteenth street. From there, he said, they went to 1710 Michigan avenue, where he put up the money.

Investigation at 1710 Michigan avenue revealed that the house is occupied by R. A. DeCoverly, a chauffeur. Persons at that address know nothing of William T. Kirby.

The other address, given by Kirby as 113 East Eighteenth street, is the side entrance of the boarding house known as the Durnion on the southeast corner of Eighteenth and Indiana avenue. William T. Kirby was unknown to any one living there.

Principals in $50,000 Broken Troth Suit.

Julius Marx. Helene Ellenstein.

Julius Marx of Chicago is defendant in a $50,000 breach of promise suit in the United States district court. Helene Ellenstein of Darmstadt, Germany, is the plaintiff. She appealed to the federal court through her attorney, Bernhardt Frank, according to the declaration, after Marx had gone back to Germany from his new American home and won her after a speedy courtship. Scores of letters containing ardent protestation of love said to have been written the girl have been forwarded to her attorney. Marx, who is connected with the leather firm of Eisendrath, Schwab & Co., admits he wrote the young woman love letters, but denies he promised to marry her.

OFFERS CITY A GARBAGE PLANT; ASKS SHARE FOR RUNNING IT.

Former Manager of Reduction Company Wants $300,000 Invested, He to Take 10 Per Cent Net Profits.

Another proposition for disposal of the city's garbage has been made to Mayor Harrison and probably will be sent to the council finance committee tomorrow for consideration. It comes from Charles Turner, former manager of the Chicago Reduction company, which has been using various means to get an extension of their contract.

Mr. Turner estimates the net profits after charging for the operation, interest on investment, depreciation, maintenance, and insurance at $150,000 to $300,000 a year. Mr. Turner desires that the city supply the necessary funds for a plant, which he estimates at $300,000. Then he will construct the plant and operate it for 10 per cent of the net profits, leaving it to the city to determine what the profits are.

"Taking the present market value of grease and tankage," reads his proposal, "the net minimum profits from the volume of garbage now produced by the city will amount to $150,000 yearly, and if the high level of prices which has prevailed during the last two years are again experienced, the profit will be double that amount. In no event can the city lose in accepting my proposition, as the 'by-products' can always be relied on to pay the cost of operating the plant.

OBITUARY.

ADRIAN VANDERKLOOT, who died suddenly of heart disease last Sunday, will be buried from the Methodist church in Lake Bluff at 2:45 o'clock this afternoon. A train will leave the new Northwestern station on West Madison street at 1:30 o'clock and burial will be at Lake Forest. Mr. Vanderkloot was president of the South Halsted Street iron works and lived at the residence of his brother in the north shore suburb.

H. C. BOUGHTON, general agent of the Chesapeake and Ohio railroad, with headquarters in Ashland, Ky., died suddenly of apoplexy in Toledo, O.

THREATEN OHIO TAR VICTIM ON SECOND DAY OF TRIAL.

Nineteen Year Old Girl Receives Note Telling Her to "Let Up"—Try to Discredit Her Testimony.

Norwalk, O., Nov. 13.—[Special.]—Minnie Lavalley, the 19 year old victim of the West Clarksfield tarring party, was threatened with death in an anonymous note she received at her home in Norwalk on Wednesday. Coming on the second day of the trial of the six men indicted for the outrage, the note accentuated the fears for her safety. The note read:

"You've caused enough trouble in West Clarksfield. If these six men go to jail you'd better look out."

At the foot of the note is a roughly drawn skull. The note is written in pencil on a sheet of paper apparently torn from a note book.

The defense late this afternoon began its attempt to discredit the Lavalley girl's testimony as to the identity of the men who attacked her. Every effort will be made to free Ernest Welch, the first of the six indicted men to be placed on trial. Scores of witnesses will be called to attack the girl's reputation for veracity.

MARTIAL LAW AT DES MOINES?

Gov. Carroll Gives City Officials One More Chance to Curb Teamsters' Strike—Saloons Closed Again.

Des Moines, Ia., Nov. 13.—[Special.]—Des Moines has martial law in prospect if the police and county authorities fail to keep order while the teamsters' strike is in progress.

"I will give the police and sheriff's forces one more chance," said Gov. Carroll tonight. "But order must be restored."

The strike of the transfer teamsters was begun more than six weeks ago, but there has been no great trouble until yesterday.

Mayor James H. Hanna tonight ordered the saloons closed for the second time.

S. C. Ware, president of a transfer company, and managers of other companies arrested yesterday charged with discharging firearms, pleaded not guilty in police court today.

ROBBER ACCUSES TWO POLICEMEN

Declares Plain Clothes Men Conspired with Him to Steal $2,000 from Woman.

FORCED TO ARREST HIM.

Then Promoted to Rank of First Grade Detectives for Meritorious Work.

New York, Nov. 13.—Two New York policemen plotted robberies and carried them out so cleverly that instead of being suspected they were promoted to first grade detectives for their supposedly good work in connection with the crimes, according to "Sing Sing evidence" read into the police investigation records today.

The testimony startled the members of the aldermanic committee, notwithstanding the sources of the allegations were two men convicted of the robberies in question, who are now serving terms in prison.

Emory R. Buckner, counsel for the committee, read first the affidavit of Frank Paresi, who declared two policemen known to him as "Al" and "Leo" conspired with him for the robbery of a house in Sixth street and of a woman patron of a bank.

Forced to Aid in Arrests.

Paresi said the policemen told him and his comrades of a woman accustomed to carry large sums to an east side savings bank and that the policemen participated in a plot to rob her. A bag containing $2,000 was snatched from her in a crowd at the bank door.

It happened that detectives near opened fire and the plain clothes officers were forced to participate in the arrest of the men with whom it is alleged they planned the robbery.

Mr. Buckner pointed out that neither of the two policemen concerned in the alleged robbery plot, whose names he gave as Laderio Gambrella and Angelo Cava, appeared at the trial of either Paresi or his comrades. Paresi's allegations were given to the district attorney at the time, but he refused to believe the story and it was not read at the trial.

State Rests in Gunmen Trial.

The state rested its case tonight in the trial of the four gangsters accused of murdering the gambler, Herman Rosenthal, at the instigation of Charles Becker, and counsel for the defense said he would show that none of the four took part in the shooting or were connected with the plot to kill Rosenthal.

He declared he would show the quartet were lured to the scene on a pretext, and that the shooting in front of the Metropole, where Rosenthal was laid low, was done by Bridgie Webber, Harry Vallon and a mysterious stranger, who was thus brought into the case for the first time. The first witness for the defense will take the stand tomorrow.

When the prosecution's last witness had testified Justice Goff denied Attorney Wahle's motion to dismiss the indictment and acquit the defendants. The lawyer then outlined his defense.

Petitions in Bankruptcy.

James McBride, Bellwood, Ill.; liabilities, $1,220; assets, $130. George Branson, attorney.

William T. Thompson; liabilities, $2,294; assets, $260. C. E. Heckler, attorney.

E. R. THOMAS TO PAY DEBTS

Consents to Give $125,000 a Year to His Creditors.

AGREEMENT MADE IN COURT.

Leaves $50,000 Annually for Support of Himself and His Bride.

New York, Nov. 13.—[Special.]—Under a judgment filed in the Supreme court today Edward Russell Thomas, who was married Nov. 5 at Newport to Miss Elizabeth R. Finley will have to get along with $50,000 a year income until he has paid off more than $1,000,000 of debts at the rate of $125,000 a year.

The judgment was entered in a suit brought by William O. Allison, J. Horace Harding, William H. Taylor, Elverton R. Chapman, Charles I. McBurney, as trustees, under an agreement made by Thomas in 1909 to liquidate his indebtedness arising largely from the panic of 1907.

It asked the court to determine the amount of income needed by Mr. Thomas for the support of himself and family, and to direct that the remaining income be applied to the payment of his debts.

The lawyers agreed to have Harlan F. Stone determine the case as referee and to accept his decision as final. The judgments entered today was on the decision of Mr. Stone, who found the total income payable to Mr. Thomas under his father's will is $175,000 a year.

ASSESSMENT UP $18,000,000.

Increase in Valuation Over 1911 Is Mostly in Cook County, as Shown by Board Statement.

Springfield, Ill., Nov. 13.—[Special.]—An increase of $17,942,501 over the 1911 assessment was made by the local assessors throughout Illinois in the property assessment for 1912.

These figures are shown in a statement made public today by the state board of equalization.

According to the local assessors' returns the total Illinois property valuation, exclusive of railways and the capital stock of corporations, this year reaches $2,122,104,048.

The valuation for Cook county is $930,472,142, an increase over 1911 of $17,010,153.

HUNT FOR MISSING SALESMAN.

Police Search for Bostonian Who Disappeared Here After Drawing a Large Deposit.

A. L. Greenlaw, a salesman of Boston, who disappeared Nov. 7 after drawing a large sum of money he had deposited with the clerk of the Hotel Sherman, is now being sought by the police on suspicion that he may have met with foul play.

H. A. Royce, general manager of the Greenlaw Manufacturing company, which employed Greenlaw, asked the police to search for the missing salesman.

A Booklet for Investors.

The Harris Trust and Savings Bank of this city has issued a booklet entitled "Why Bonds Are Safe Investments," intended for the use of persons planning to invest in bonds for the first time. Its aim is to explain in simple terms the purposes and uses of various classes of bonds, and to indicate the value of bonds as safe investments for individuals as well as institutions. Copies can be had free on application.—Advertisement.

FRATERNITY MEN ENTERTAIN THIEF

Early Caller at Kappa Sigma House at the U. of C. Arouses Suspicion.

SHOOTS AS HE RUNS AWAY

Discovery Clears Up Mystery of Several Recent Robberies at Midway.

Members of Kappa Sigma fraternity of the University of Chicago "entertained" an early caller yesterday morning at their house, 6035 Kimbark avenue.

All of the students were in their rooms dressing for breakfast except Nat Perreen, who walked out of the dining room and came face to face with a smartly dressed young man he never had seen before.

"Pardon me for not knocking," ventured the stranger as he lit a cigaret. "Is 'Snitz' Pierce here?"

The caller was informed the Maroon football player, "Snitz" Pierce, was a Chi Psi and that his house was across the Midway. Then the stranger became affable, talked glibly of his "fraternity experience at Harvard," said he knew a number of the fraternity men at Chicago, and liked to knock around at the different houses."

The maid beckoned to Perreen and told him the stranger had been there the morning before, when valuables were stolen. A policeman was sent for.

Realizing he was about to be arrested, the caller drew a revolver, fired once at Perreen, and leaped out of the window.

The episode served to clear up a number of robberies that have taken place in various fraternity houses near the Midway during the last few weeks.

Universally Used
For eighty years as a keen relish for many a dish.
LEA & PERRINS' SAUCE
THE ORIGINAL WORCESTERSHIRE
Adds zest to the enjoyment of Fish, Soups, Roasts, Game, Gravies.
An Appetizer
JOHN DUNCAN'S SONS, Agents, N.Y.

Sore Throat.
You owe it to your family to have a bottle of TONSILINE ready for instant use at the first appearance of Sore Throat. TONSILINE will cure it, and by curing it you avoid the danger of Tonsilitis, Quinsy, Croup, Diphtheria and other dread diseases.
No wonder TONSILINE is so popular a Sore Throat Cure. It is made to cure Sore Throat. When you have Sore Throat the gateway to the body is sick. Then you need a remedy you can be sure of—one made especially for curing Sore Throat. Don't delay—TONSILINE is the stitch in time.
25 cents and 50 cents. Hospital Size $1.00. All Druggists.

The O-G American Shoe Fashions
The CORRECT Evening Slippers at this date are these:

French slipper, patent calf, cut steel buckles.....$8.50
Same in bronze kid and cut steel buckle.....8.50
Same in white kid (without buckle).....7.50

Hand stitched light medium vamp evening slipper, perfect fitter, black, pink, blue and white satin.....$5.00
$1.00 additional if made up in other dainty shades and $2.00 additional if material requires dyeing to match sample submitted. (Delivered on short notice.)

Stage vamp opera slipper, in black and white, pink, blue, yellow or green satin.....$4.00

PLEASE OBSERVE
that O-G slippers are made in Short, Medium and Long vamps—and that ALL styles may be had in All Approved Shades

We will DYE the EVENING SLIPPERS you select FROM STOCK—any shade at 50 cents per pair.

O'CONNOR & GOLDBERG
23 EAST MADISON ST.
205 SOUTH STATE ST.
O-G MEN'S STORES:
6 So. Clark and 205 So. State
HAVE YOU AN O-G CHARGE ACCOUNT?

THE HUB
Henry C. Lytton & Sons
Save $5 to $10 Now on $25 Suits
THIS special offering of $30 and $35 suits at $25 is merely further proof of the value-giving power of this institution. It has seldom been your good fortune to choose from so fine a lot of woolens—Isle of Harris tweeds, Scotch tweeds, cheviots and homespuns—English finished and unfinished worsteds, finest Hockanums from America. In two and three button conservative and slightly English models—$30 and $35 suits now at
$25

The new 18 story Lytton Building, directly opposite our present store. We will occupy eight floors and two basements of this building when completed.

Special Sale
THIS WEEK
BEST AND LARGEST
Chrysanthemums
$2.50 Per Dozen
All Flowers At Lowest Prices
ROSES
Fleischman
Jackson & Michigan Blvds.
(Railway Exchange Bldg.)
Harrison 3342 Automatic 61-001

THE MERCHANTS LOAN AND TRUST COMPANY
OLDEST BANK IN CHICAGO
This bank's well-known reputation for sound management and fair dealing has been gained through fifty-five years of strict adherence to safe methods and considerate attention to customers' needs. Your savings account is welcome and appreciated here.
CAPITAL and SURPLUS $9,000,000
112 W. Adams Street
N. W. Corner Clark Street

The Chicago Tribune.

THE WORLD'S GREATEST NEWSPAPER

FOUNDED JUNE 10, 1847.

ENTERED AS SECOND CLASS MATTER JUNE 8, 1906, AT THE POSTOFFICE AT CHICAGO, ILL., UNDER ACT OF MARCH 3, 1870.

All unsolicited articles, manuscripts, letters, and pictures sent to "The Tribune" are sent at the owner's risk, and The Tribune company expressly repudiates any liability or responsibility for their safe custody or return.

SWORN CIRCULATION.

Net paid circulation of The Chicago Tribune, as reported under oath to the United States government under section 4673/4 of the postal laws and regulations, being the average from April 1 to Sept. 30, 1912:

Daily.....220,500
Sunday.....304,325

THURSDAY, NOVEMBER 14, 1912.

CERTAINLY DEMENTED.

Dr. William T. Kirby, president of an institution which Illinois permitted him to call a "bank," may or may not be insane but the most charitable thing to say of a state which allows any one so desiring to label a rat hole a "bank" is that it at least is lunatic.

ANOTHER CHANCE.

Suggested to Edward F. Dunne and the new members of the Illinois general assembly:

There still remains the opportunity to take over for the benefit of tax payers of the state the water power which tax payers of the state created.

Deneen was not able to persuade a Republican house of representatives to permit this. Possibly Dunne will have better luck with a house of Democrats and Progressives.

WITH SWIFT FEET.

Mr. Lawrence J. Coffey, county commissioner, offers an exhibit for the observation of persons interested in the celerity of our court processes. Mr. Coffey was arrested in September charged with violation of South Park traffic regulations. The policeman who made the arrest continues to report every morning for duty and to perform that duty, which speaks well for the stability of our institutions. Mr. Coffey may come to trial Dec. 12, his latest continuance being to that date, which speaks well for the celerity of our courts.

We presume the day set is Dec., 1912, although there is nothing to indicate this as a certainty and the presumption may be violent. Mr. Coffey's good nature is tolerant and he deserves well of the community for indulging the law in its whimsical desire to have a trial at any time.

SELFISH OPPOSITION.

The Teachers' federation is making a serious mistake if it is planning to obstruct vocational education or its establishment on the most efficient lines. At times federation leaders have seemed to think that schools exist for the benefit of teachers rather than the benefit of pupils. It is to be hoped this theory will not result in a self-destructive attack upon one of the most important movements ever undertaken in Illinois.

The federation, it is said, fears that salary advances will be retarded by the expenditures necessary to establish a vocational system, especially if the separate boards provided by the so-called Cooley bill are adopted.

The argument is selfish, reactionary, and, from the public point of view, irrelevant. If it is urged, it will do more toward retarding salary advance than anything else, for it will advise public opinion that the teachers, in order to get more money for themselves, are opposing an institution which is vitally needed by the community. The problem of half developed youth thrown unprepared into the whirl of economic competition and, what is worse, into the unchecked temptations of the city streets, is one which must be met without delay. It is not to be deferred in order that the teachers may be better paid. The schools exist for the security of the state and to keep alive our democracy. They exist for the pupils, not for the teachers.

It would be pitiful if at the threshold of this great reform we should have selfish interest, jealousy, and prejudice threatening progress. We need greatly to approach the questions involved with fair minds and the determination to learn and adopt the very best system not from the point of view of any class but from the point of view of efficient citizenship. The danger just now seems to be that a violent propaganda by organized opposition is to raise unjustified fears and prejudices. There is little real danger that salary advances will be retarded by such expenditure as will be called for at first, or that the present teaching force will be lessened. But even if both were to come about, the vocational system must be accepted, and public opinion should be aroused to its support without delay.

NO PROGRAM.

It might astonish a foreign observer to learn that Gov. Woodrow Wilson, president-elect of the United States, hesitates in an important policy to the extent of not knowing whether or not to call congress in extra session for tariff legislation. Mr. Wilson, it is announced, is appealing to public opinion for aid in reaching a decision.

We insisted during the campaign that there was only one platform which offered a program, and that platform the Progressive. Now, after an election which an observer accustomed to other methods would regard as decisive and determinative, Mr. Wilson does not know what he intends to do, the people do not know what he intends to do, and he does not know what the people want him to do.

It is not his fault half so much as it is the fault of the hypocritical party managements which have been tolerated in American politics.

Mr. Wilson might construe the election as a mandate from the people for the execution of his promises and the vague pledges of the Democratic party. He doesn't so construe it, because his statements and the vague pledges of the Democratic party did not agree, because he was not definite in his utterances, and because the men who voted for him did not know what program they were indorsing.

When the Progressive party has forced its opponents out into the open, issues will be decided in elections and not after them.

FORWARD, NOT BACK.

Two or three years ago John D. Rockefeller Jr. was made foreman of a grand jury in New York.

During the proceedings of that body his eyes were opened to the white slave traffic and to the conditions of the social evil in the city.

The revelations were terrible, and he determined that he would not be satisfied with the findings of the grand jury, but would set on foot a thorough investigation and inaugurate organized warfare against the ancient evil.

There became associated with him a number of public spirited men in New York. They did not organize as a temporary reform body. They organized for perpetuity. They bound themselves, their heirs, assigns, and estates to continue the prosecution of the work to which they had laid their hands from the time of signing the original agreement until the evils they had set out to fight either were eradicated or, if that is humanly impossible, effectually controlled.

They determined first to be prepared. Then they or their representatives could go before the authorities and say:

"Gentlemen, we have studied this question here and elsewhere. We have studied it in the light of history and in the fiercer light that beats on the problem today. We have studied it at home and abroad. We have brought the best minds to bear on this problem. We have listened, we have studied, we have investigated every condition, every theory, every point of view, and we have come to the conclusion that the lessons of history and the necessities and problems of today make essential a certain form of procedure.

"Now you, Mr. Mayor—or Gentlemen of the Board of Aldermen—you can reject our proposition. You can ignore our advice. You can refuse to put into operation the plans that we believe to be essential to the cure of this evil. You can continue to play politics with this foul thing. You can permit it to remain as a poisonous source of political and police inefficiency and corruption, as a reeking breeding ground of crime, disease, and degeneracy. But, gentlemen, you are elected for a few years and we are banded together for all time. We propose to continue this fight."

Nowhere in the world at any time has such an effort been made thoroughly to investigate and settle, so far as it is humanly possible, this question. Mr. Rockefeller and his associates procured fourteen trained investigators, among them an investigator employed by the Chicago vice commission. They have studied conditions abroad and in America. They have spared no expense and no effort to master the tremendous problem. Their report is nearly complete and will soon be available.

Why should not the Chicago authorities make use of such aid?

Within two months the problem of segregated vice has been precipitated in a most acute form upon the community.

It should not be disposed of in haste.

It cannot be disposed of in haste. It will not be disposed of unless it is put in the way of solution or, at any rate, of substantial amelioration.

Mr. Wayman has closed the principal district. It should remain closed until a carefully considered and conclusive judgment as to our municipal policy as to the social evil has been reached.

The reopening of this district or any similar district should not be considered by the authorities for a moment at this time nor until more information is obtained.

Chicago's decision should await the report of the Rockefeller vice commission. It undoubtedly will present the most thorough and authoritative study of the social evil ever made, and, taken with the voluminous report of the New York grand jury, whose investigations aroused Mr. Rockefeller's interest in the subject, and the report of our own vice commission, will provide data and conclusions upon which can be worked out the best possible policy for Chicago.

The problem, older than civilization, is not bettered by tinkering, and Chicago is surely sufficiently enlightened to work it out on the most advanced lines. Now that we are tardily facing this dark question the conscience and the intelligence of the community demand that it be dealt with not superficially and cynically but courageously, scientifically, and with effect.

Let us go forward, not back, and let us be sure which way we are going.

Not to be outdone by President Taft, Gov. Deneen suggests a few additional reasons for observing Thanksgiving day this year, as usual.

It seems to be as easy for a charlatan to start a "cult" and make a good living out of it as it is to establish a private bank.

IN A MINOR KEY.

[The animated mummy who calls the architect of this department a "galvanized plesiosaurus" threatens vaguely to "pay due attention" to him "at the proper time." He will do nothing of the sort. If he undertakes to carry out that threat we shall give him the surprise of his life.]

Hints for Housewives.

If your husband decides to raise a mustache you will need at least two dozen more table napkins.

When the baby begins to walk you will find it necessary to move everything of a breakable nature about a foot higher.

Be hospitable enough to build a little house for homeless pigeons somewhere on your premises. These gentle birds will occupy it and raise large families there—and pigeon potpie is not bad.

Never allow the kitchen maid to call you by your first name when strangers are present.

Then He Weakened.

"Do you happen to know Jinxley?"

"Yes; got acquainted with him on a Lake Superior steamer last summer."

"Atheist, isn't he?"

"I thought he was till I saw how he acted when we were running full speed in a fog, and Thunder cape loomed up dead ahead."

C. W. T.

How to Keep Well, By Dr. W. A. Evans.

Questions pertinent to hygiene, sanitation, and prevention of disease, if matters of general interest, will be answered in this column. Where space will not permit or the subject is not suitable letters will be personally answered, subject to proper limitations and where a stamped addressed envelope is inclosed. Dr. Evans will not make diagnoses or prescribe for individual diseases. Requests for such service cannot be answered.

THE CHICAGO BAKERY ORDINANCE.

THE bulletin of the Chicago health department contains the information that the Supreme court has upheld the bakery ordinance. This ordinance was directed at unclean bakeries and, particularly, at those so located and so built that they could not possibly be kept in a sanitary condition.

The ordinance, at the time of its passage, was warmly advocated by the journeymen and master bakers, and had the tacit approval of the large hotel and restaurant proprietors in the loop district. Its most strenuous advocates were the journeymen bakers, who knew of the disease and disability which came to their members from working in insanitary shops.

When the law went into effect, some of its support among the master bakers fell away, largely through the influence of one man. So long as the operation of the law bore down on the man with a small shop who sold his goods amongst his neighbors and friends, the hotel and restaurant keepers in the downtown district were in favor of it. As soon as it began to bear down on them they were against it.

Their business is largely from people whose home kitchens are clean, who have high æsthetic standards and who patronize no downtown houses except those where the outside appearance is one of high sanitary standards. That the cooks are working in a sanitary place, the customer must take on faith.

By reason of these considerations, it is doubtful if this group could have been induced to fight the ordinance in the courts had a mayoralty election not been pending. A certain man had lost out in his organization. He had to have a job. Under the guise of fighting the ordinance the downtown group were persuaded to get into the election and also into the fight against the ordinance. Soon after election this group dropped out of the fight, but an organization of master bakers went on with it. They fought it in the courts, getting a decision in the Municipal court. It was from this decision the city appealed.

Now the Supreme court has spoken. The journeymen and the health department have a decision which is satisfactory in that it not only settles the underground bakery question but establishes some valuable basic legal principles, the agitator and organizer has his job, and the silly obstructors are holding the sack.

From the health department bulletin we learn that since 1907, 400 insanitary underground bakeries have crawled out of their holes. The aboveground bakeries have increased from 750 to 1,300. The ordinance has increased the number of small bakeries. This always happens. There is no lie worked so hard as the lie that ordinances requiring better sanitation put the little fellow out of business.

The milk ordinance increased business for the small milk dealer as the bakery ordinance increased the number and the prosperity of the small bakers.

STOMACH TROUBLE.

Reader writes: "Kindly advise me if you think that the following is too hearty a lunch for a sedentary worker (woman), who has trouble with her liver and stomach periodically. She eats a light breakfast and little at night, usually only a little fruit or a vegetable: One large saucer of creamed onions, one large saucer of raw tomatoes with a little olive oil and vinegar, one portion of mashed potatoes, four slices of fried bacon, one slice of graham bread with butter, one glass of buttermilk. She eats practically a similar lunch every day, varying it with different vegetables and sometimes fruit."

REPLY.

No. You should vary your diet more. Can you not cure your liver and stomach by physical exercise in the open air—something that you can get interested in?

OPEN WINDOWS IN WINTER.

S. T. T. writes: "It is time to put in something about leaving windows open at night so as to sleep in brisk, fresh, early winter air."

REPLY.

You are right. I begin by publishing your admonition.

HUMIDITY.

H. L. O. writes: "Is it necessary to have hot water pans on hot water heat radiators to obtain correct humidity?"

REPLY.

It is necessary to do something. Pans will help, though you will need more moisture than they will furnish.

ACNE.

M. F. J. writes: "If I am not mistaken, there is an antitoxin made now for acne. This disease has troubled me for several years. Has the antitoxin proved successful? Is it worth giving a fair trial?

REPLY.

The acne remedy is a vaccine, not an antitoxin. Your druggist can get it for you from the manufacturing pharmacist. You can have a vaccine made from the bacteria in the pustules on your face. Sometimes this vaccine helps, sometimes not.

TUBERCULAR SORES.

Mrs. A. G. writes: "Kindly let me know if lupus of the nose of seven years' standing can be cured? Can a tubercular sore of five years' standing on the face be cured?"

REPLY.

Lupus and tubercular sores on the skin can be cured rather readily. Skin tuberculosis is about the mildest form of tuberculosis. If you will persist in proper care of your case under the direction of a competent physician, you will be cured.

CARE OF THE HAIR.

Reader writes: "My hair is falling out rapidly. I am advised by friends to apply a weak salt water or brine about twice a week. If I use this regularly will it be beneficial? What proportion of salt to water?"

REPLY.

It will be all right if you will use it thoroughly enough to keep your scalp clean, will use a little grease afterward, and brush your hair frequently and well. In other words, care will save your hair. Salt water washing will be a part of the care given. The proportion is not a matter of consequence. Use a tablespoonful to a pint of water.

LA MARQUISE DE FONTENOY.

[Copyright: 1912: By the Brentwood Company.]

EMPEROR FRANCIS JOSEPH has just lost through death the commander of his superb Hungarian bodyguard, whose uniforms are perhaps the most picturesque things of the kind to be seen at the courts of Vienna and Budapest.

The commander was Gen. Prince Louis Esterhazy, who for the last twenty years of Queen Victoria's reign was, as military attaché of the Austrian embassy to the court of St. James, one of the most familiar and popular figures in English society.

He was not regarded by the English as a foreigner, for, through his mother, Lady Sarah Villiers, daughter of the fifth Earl of Jersey, he was related to many of the greatest houses of the British aristocracy.

The prince's English grandmother, Sarah Countess of Jersey, ruled the English great world with a rod of iron in its most brilliant and most exclusive days, and so despotic was her sway that on one memorable occasion she actually declined, in her capacity of lady patroness of the famous Almack's assemblies, to permit the admission of the great Duke of Wellington because he had arrived five minutes late.

She figures as Zenobia in Lord Beaconsfield's novel "Endymion."

Prince Louis died a bachelor, and thereby hangs a romance. For many years, long before she became a widow, he was deeply attached to the ex-Queen of Naples.

In fact, a couple of years or so after the death of King Francis it was currently reported that she had contracted a secret marriage with the prince, which she could have done without exposing herself to the imputation of a mesalliance, since the prince belonged to the mediatized branch of his house, the members of which retain, among other former petty sovereign rights, that of mating with the reigning houses of Europe on a footing of perfect equality.

The marriage, however, never materialized, and in recent years the prince saw but little if anything of the ex-queen, who resides mostly in Paris, whereas he made his home in Vienna after severing his connection with the Austrian embassy in London.

That Emperor Francis Joseph held in high regard this prince, who had almost become his brother-in-law, is shown by the fact that he bestowed upon him not only the command of his Hungarian guard but also the Order of the Golden Fleece and the colonelcy and proprietorship of the Eighth regiment of hussars, the bestowal of a regiment of this kind being an altogether exceptional distinction, usually reserved for crowned heads and princes of the blood.

The prince was on terms of great intimacy with King Edward and a frequent guest of the latter at Sandringham.

Louis Esterhazy is the hero of that somewhat familiar story anent the defeat of a designing adventuress through a cigar.

He was traveling from London to Hatfield to spend the week end with the late Lord and Lady Salisbury, and had just taken his place in a first class compartment at King's Cross when suddenly, at the last moment, an elegantly dressed woman entered the carriage.

Under ordinary circumstances it is possible that he might have responded to the threadbare artifices which she employed with the object of striking up a conversation. But by mere chance he had been reading a recently published memoir of his old friend, Valentine Baker Pasha, and the effect of this was to call to his mind the common practices of adventuresses in Europe to take advantage of the old world system of railroad compartments to blackmail susceptible and unprotected male travelers.

Thanks to this, he declined to make any response to the advances of the lady and continued to tranquilly smoke his cigar, as if entirely oblivious to her blandishments. It was fortunate that he adopted this policy, for, just before the only station between King's Cross and Hatfield, she suddenly tore her hat from her head, disheveled her hair, and, as the train came to a standstill, put her head out of the window and shrieked for assistance.

The guard and other railroad officials, as well as passengers, hurried to the scene, and then the lady asserted that she had been terribly insulted by the prince, who was the only other person in the compartment. He did not stir from his seat, but continued tranquilly smoking his cigar.

It was perhaps this extraordinary calmness on his part which led the railroad officials to hesitate a moment before collaring him, and the station master exclaimed:

"What have you to say to this charge?"

Without the slightest appearance of concern the prince, who was seated in the far corner of the compartment, replied:

"Only this."

With that he pointed to his cigar, which showed a beautiful gray ash considerably over an inch in length.

The station master was wise in his generation, and on perceiving the ash he touched his hat to him and said quietly:

"That's all right, sir."

He seized the woman instead, who, sadly discomfited, was led off in custody.

The prince thereupon gave his card and informed the station master whither he was bound, but declined to prosecute, merely recommending the railroad officials to take a good look at the woman in order that they might recognize her and prevent her from preying on travelers less up to date and wide awake than himself.

I related this story in these letters at the time it occurred, some twenty years ago (which was the first time it appeared in print), with particular pleasure, since Louis Esterhazy was an old and valued friend.

I have since seen the adventure ascribed to all sorts of other persons. But it was to Louis Esterhazy that it actually and originally happened.

The prince, like the other members of the Esterhazy family, claimed to be descended from Queen Esther of the Old Testament and also from the Hun monarch Attila, through Paul Esteras, who is on record as having been baptized in 909.

The Esterhazys have always been magnates, that is to say, great nobles of Hungary, since the dawn of Magyar history, and every page of the history of Hungary, and in a slightly lesser degree that of Austria, contains mention of their name.

Thus Nicholas Esterhazy, as palatine of Hungary at the beginning of the seventeenth century, was one of the principal authors of the peace of Westphalia, which brought the thirty years' war to a conclusion.

His son bore himself so magnificently in the war against the Turks that he obtained from the emperor at Vienna the right of coining money and of conferring titles of nobility in Hungary.

Prince Nicholas Esterhazy was a favorite of Empress Maria Theresa, one of the principal commanders of the seven years' war, a founder member of the Order of Maria Theresa, and the friend and patron of Haydn, who for thirty years was the conductor of his private orchestra.

It was his grandson and namesake to whom the first Napoleon offered the crown of St. Stephen. The prince, however, declined to be King of Hungary save by the election of his fellow nobles and refused to accept the Magyar throne at the hands of Napoleon, stating that no gift from a man whom he regarded as a Corsican adventurer could add to the prestige or to the grandeur of his house.

A LINE-O'-TYPE OR TWO

MR. TAFT'S notion of entertaining Mr. Wilson some time before March 4 is a great little idea. He can show him over the White House, point out the cut-offs in the plumbing, indicate the places where the roof leaks, and tip off all the disadvantages of the residence. The good points Mr. Wilson will discover for himself.

BECAUSE the heir apparent recovered from an illness the Czar has pardoned a soldier who had been sentenced to life imprisonment. The mere fact is so delightfully ironical that comment would spoil it.

POSSIBLY if there were a Nobel prize for colyumising we might spur ourselves to unparalleled effort.

The Inspired Compositor.

[From the Memphis News-Scimitar.]

A great big loving and loveable man will retire from the presidency and carry with him the respect and affection of 90,000 of his fellow citizens.

THANKS to M. L. and Liza for graceful reminders that yesterday was our birthday. We had plumb forgotten it.

"HOW TO BEHAVE AT A BANQUET."

Sir: If it's a stag, one shouldn't.

J. U. H.

GOOD luck to the Little Theater! We have been so dinged occupied with minor matters that we missed the opening, but the adventure has the support of this Prop of Propriety.

History's Little Repetitions.

[From Woodrow Wilson's "History of the American People."]

The new party of opposition, however, did not perfect its organization or draw its strength effectively together soon enough to win the presidential election. . . . A remnant of the Whig party was still in the field. . . . The Democrats, keeping still a virtually unbroken organization in the face of foes divided, elected their candidates. . . . but the popular vote for their candidates had fallen short of that cast for their opponents and there was in the success of the Democrats, it was to be suspected, nothing but a temporary triumph.

MR. WILSON wrote of a campaign of half a century ago. We have recently had an election. The parallel is exact.

THE siege of Adrianople has increased the cost of living to such an extent that meat fetches almost as much as it does in Chicago.

DON'T GO ELSEWHERE TO BE FLEECED.

[From the South Haven Gazette.]

We want you to see our 50c fleeced underwear before buying other cheap stuff. You will Readily see the difference between the best fleeced underwear and other worthless goods.

THE attention of Prof. Lounsbury is directed to the Evanston Dramatic Bulletin, which announces: "Buster Brown will be personified by Mr. Johnny McCabe, whom no better has essayed the character."

The Littlest Theater.

We take enormous pleasure in presenting

"What's the Use?"

BY ANTON POPOFF, THE EMINENT RUSSIAN DRAMATIST.

ACTS I., II., III., AND IV.

He Shoots Himself.

[CURTAIN.]

"PRES. TAFT today received the first assurance of support and cooperation in his plan to perpetrate the principles of the Republican party."—Bloomington Pantagraph.

Again the Inspired Compositor.

LUCIEN BARKDULL is a Chicago attorney, but his bite may be formidable.

HERE'S A KIND SOUL.

Sir: To show their appreciation of the work you have done for the cause, I think the readers of the Line ought to contribute something towards having your Bull Moose made into a scarfpin. I herewith inclose a brand new 1 cent piece to start this collection. Very TRuly yours, W. A. H.

"WHAT'S," inquired Jar 94 ["the Bard of Avon"] "in a name?" Plenty. Frank Larcency was indicted for stealing $17 in La Salle.

"AS I lamp it," offers G. F. L., "Mr. Foster was a Charter member of the Angora club. Amirite?"

SHOULD HAVE STARTED EARLIER.

[From the Painesville, O., Telegraph-Republican.]

Walter Draper, Grand View farmer, had to drive a horse over town Thursday night because it was too muddy to come by auto. When he started home he had twisted the horse's tail three or four times before he discovered that he wasn't cranking his machine.

AMONG those running for alderman in Calgary are Messrs. Freeze, Frost, and Frizzle.

"PERHAPS," observes Mr. Fullerton, speaking of his golf game, "perhaps that is what the matter with ours is." But, as the girl complained, "Why did she say what I heard what she said?"

Tales of a Stenographer.

II.

Yesterday morning's mail was unusually heavy. With two score letters to answer, I rang for my stenographer. Miss Perkins entered, sat down, and started to sharpen her pencils. As she whittled away she recited the following in tirst always even monotone:

"There was a lot of excitement at our house this morning about nothing. My sister and her husband were over last evening to dinner and stayed all night. Bob is rather portly—almost fat—and our bathroom is quite small. This morning Bob borrowed my father's old fashioned razor to shave, although he says he always uses a safety at home. Of course while shaving he had to cut himself on the chin. He jerked away from the razor and backed into the steam pipe, burning himself severely. He bounced away from the steam pipe and bumped his forehead on the door, raising an awfully big black and blue spot over his eye and alongside his nose. Somehow he forgot what he was doing and dropped the open razor and cut his foot so badly that it bled profusely. He uttered several exclamations while these incidents were happening—indeed, he made so much noise that mother asked him what the trouble was. He did not reply intelligently. When he came to breakfast he looked as if he had been playing football. He didn't seem comfortable standing up, or sitting down, or walking, or any way. He told me confidentially that it was the most exciting three seconds of his whole lifetime. Are there many letters today?"

I answered, "Yes," and began to dictate.

M. W.

IF we may correct so accurate a historian as Mr. Bryan, the country has one Progressive ex-president and will presently have one Republican ex-president.

AD of a Wilmette boarding house: "Mrs Wright's table and the pervading atmosphere of hospitality make a man or woman feel more homely."

With the "I" as in "Klondike."

Sir: Would you call the union of the City Fuel Co. and the Knickerbocker Ice Co. a coalition? E. M. B. J.

ON an office door in Worcester, Mass.: "Samuel Kumin." Don't knock.

GETTING ON.

[From the Circulation Manager.]

W. L. Beckham has resigned his position as circulation manager of the St. Louis Times, St. Louis, Mo., to become representative of the Embalmers' Supply Co. of Westport, Conn.

AS we skid to press T. R. is 45 votes ahead in California. [Note—Our office hours are 8 p. m. to 10 p. m.]

"RUSHED to a hospital."—Evening Post. Save the jar!

SEE you at the Bull Moose dinner tonight.

B. L. T.

The Friend of the People.

No anonymous communications will be answered in this department. Full names and addresses must accompany all letters. If you do not desire them published a pen name may be used, but we must know who you are, as answers are sometimes mailed direct to the writer.

WOULD INTERFERE WITH THE SERVICE.

Chicago, Nov. 7.—[To the Friend of the People.]—Isn't there any way we can get better service from the Chicago and Oak Park Elevated road? Why cannot they run express trains through from Clinton or Halsted to Fortieth without stopping? As it is now they stop at Morgan, Ashland, Wood, Robey, and Oakley. I know sometimes they would be delayed by a local ahead on the same track, but not always. I know they could easily improve the present antiquated service, crowded cars, especially the so-called express service, which is not to be compared with the South Side and Northwestern. They should give the people of Austin and Oak Park real express service both ways during the rush hours at least. Cannot something be done to this end? FRANK HAMILTON.

Trains in express service using local tracks cannot skip all stations on the local tracks without overtaking the local trains within a short distance, so that no time would be gained by not stopping at certain of the most important stations. Express trains following local trains at Market street would not be able to make any express run.

CHICAGO AND OAK PARK ELEVATED R. R. CO.

A MATTER OF DRINKING WATER.

Chicago, Nov. 4.—[To the Legal Friend of the People.]—1. Is there any law compelling a firm to supply its employés with water that is fit to drink? Just at present the only water we have for that purpose is what comes from the tank on the roof of a fifteen story building.

2. Could an employé on being discharged instantly demand an extra week's salary? M. C.

1. Report this matter to the department of health, city hall, as it is the duty of this department to enforce all health ordinances. Ask this department to investigate the matter. We know of no law which directly compels an employer to supply good drinking water to his employés.

2. Yes, unless the employé is employed for a definite period or there is some different custom in the particular trade or occupation.

TRIBUNE LAW DEPARTMENT

COLLECTING A DEBT.

Chicago, Nov. 6.—[To the Legal Friend of the People.]—Up to six months ago a woman lived with her children in Chicago, and all of the property the family owned was in her name. The property is in Idaho, where her husband lives and manages affairs. Six months ago she died, owing me a bill of $75 for medicines. Some time afterward I asked her husband for my money, and he said that as soon as the property was transferred to him he would pay, but that he had nothing. Then he left for Idaho, where he has been ever since. How can I collect my money? B.

Your only claim is against the estate of the woman and you cannot force the husband or children to pay your claim. It is probably necessary to present this claim within one year from the woman's death, so that we advise you to consult an attorney about it immediately.

TRIBUNE LAW DEPARTMENT.

REMOVING A MENACE.

Chicago, Nov. 10.—[To the Friend of the People.]—There is an open hole of an old cistern near the alley and just in the rear of the Granville Avenue Methodist church, at the southwest corner of Granville and Lakewood avenues in North Edgewater. It is a constant danger to children, and also to horses. It has been there for many months. Members of the church have been advised of the matter, but nothing has been done. I do not know whether the hole is on the church property or on city property. Anything you can do to remove this source of danger will be appreciated. W. E. G.

I would say in reply that the stone cover of this catch basin is broken and lies at the bottom of the basin, which is located on church property about twenty feet inside of the alley line. The west superintendent advises me that he has made it safe temporarily, and I will take the matter up with the pastor of the church, with a view of having the repair made permanent.

W. J. GALLIGAN,
Asst. Superintendent of Streets.

Approved: F. W. SOLON,
Superintendent of Streets.

FILTHY CAR PLATFORMS.

Chicago, Nov. 10.—[To the Friend of the People.]—I wish to add my protest against the Sheffield avenue cars. The back platform is filthy as early in the morning as 8 o'clock. In this modern age, when men think they are decent why should they be allowed the privilege of making such filth, that so inconveniences others?

A SHEFFIELD AVENUE PATRON.

The assistance of patrons of the line is essential to the improvement of reported conditions. Such action as is possible will be taken.

CHICAGO RAILWAYS COMPANY.

THE OLD HOUSE NUMBERS.

Chicago, Nov. 10.—[To the Friend of the People.]—Kindly prompt the city authorities to enforce the house numbering ordinance. This was promised in response to a complaint in your column many months ago.

Old numbers are still displayed in all parts of the city, and many houses are as yet without the new. It would seem that civic pride and public spirit should induce householders to remedy this untidy and confusing condition voluntarily, but evidently it will be necessary to exercise authority in a systematic and persistent manner.

In the absence of street signs it is a great help in getting about the city if the correct numbers appear on the buildings. CITY SALESMAN.

An ordinance was passed by the city council Sept. 30 last, this ordinance being published in the official newspaper Oct. 14 and becoming effective Oct. 24. The ordinance requires the removal forthwith of all old house numbers, a penalty of $5 being provided for each thirty days' neglect or refusal to comply therewith. Printed notices are now being prepared, which it is the intention to have distributed to all offenders by the police officers on their various beats. JOHN D. RILEY,
Superintendent of Maps.

VOICE OF THE PEOPLE.

Letters not to exceed 200 words will be accepted for this department when signed with the full name and address of the writers. Letters will not be returned unless accompanied by postage.

FROM A JAPANESE READER OF "THE TRIBUNE."

Chicago, Nov. 12.—[Mr. Editor.]—To the relic of barbarism as one of the Chicago papers calls it or the relic of national trait for Japan as we prefer to call, the little island empire owes greatly for the maintenance of her integrity. If Japan were so civilized as the hon. Paper might have wished, probably the result of the late war with Russia would have been the reverse. And, if so the little old country with tradition of over two thousands years might have been disappeared long since from the map of the World.

Fortunately, however, the people of Japan are still under influence of the ancient Bushido; and as long as there it remains—the spirit of so-called "barbarism" Japan is capable to stand firmly, making herself conspicuous in the declining Asia, with fair prospect in her future.

Undoubtedly, the World has made a great advance towards civilization up to present, and if that progress keep its going, there may be a day—possibly after thousand years—when man get rid of fighting instinct.

And a day the conservative Englishmen become citizens. Still at present, we are under our humble impression that it is too remote to believe in Cosmopolitanism under a Common governing machine of the whole World yet.

Looking from the standpoint of Christianity and humanity in general, it is foolish, if not barbarous, that the German government tries so hard to win the competition of shipbuilding with Great Britain. Nay, not only German government but almost every country losing her financial balance on the heavy expenditure for man-slaughter machines. And tu quoque, America.

Alas, civis pacem, bara bellum; that is under circumstances deemed necessary yet. Whether or not it is barbarous, is a country not in need of efficient army and navy? Moreover, of loyal subjects, faithful citizens like the late Nogi of Japan?

Here I do not mean to try to cover Nogi's act with certain pretenses that pertinent with American idea, but I frankly say his act was only revelation of his extreme loyalty to the ruler. Of loyalty there is still corner in the heart of the Japanese to hold it dear. In Bushido, loyalty has its place as one of the best virtues.

Be it as it may, Nogi was only a simple soldier; fought for his ruler and country without wavering from his firm belief in the old national code of Japan. Say not, he was a stoic, because it sounds more like cold hearted. He was a sensible man! "Barbarism" can find ample excuses in Bushido, and perhaps in many countries other than Japan.

Japan has never been too slow to adopt Western civilization—chiefly material, but she hesitates to follow Western idea in certain thing.

I hope that one will dare not to judge or criticise Japan harshly after seeing "Madam Butterfly" or "The Geisha Girl" as to her moral; "Typhoon" as to the idiosyncrasy of her people. They look "awfully funny." Instead, I can recommend a little book entitled "Bushido" by Dr. Nitobe. It may not be a pleasant book and delightful as Rubaiyat of Omar Khayyam, but more worthy one. So perhaps, the reader may be able to acquaint a little with so-called "barbarism" of Japan. ATSUSI SETOOKA.

ANOTHER ROYAL DEAF MUTE.

Chicago, Nov. 13.—[Editor of The Tribune.]—Marquise de Fontenoy was mistaken in the letter of this morning where it was stated that the son of the King of Spain, Don Jaime, was the only deaf mute among the royalties of Europe. One of the children of Prince Henry of Prussia and his wife, a princess of Hesse, who also is a first cousin of the Queen of Spain, is a deaf mute.

EX-DIPLOMAT.

SAYS TICKETS ARE STILL SCALPED

Chicago, Nov. 12.—[Editor of The Tribune.]—Last spring occurred the annual flurry about theater ticket scalpers. The city council, as on many previous occasions, was supposed to have taken measures to prevent the continued fleecing of the public by the managers of theaters in collusion with ticket agencies.

Like nearly everything else done in Chicago, it was evidently merely a pretense to cover up facts and further bunco the public, for tickets for all theaters in the loop may still be obtained at all stands, and to suppose for one moment that these scalpers do not return their unsold tickets is a bigger joke than H. B. Smith ever put into one of his librettoes. DISGUSTED PLAYGOER.

PUNISH GUILTY PARENTS ALSO.

Chicago, Nov. 12.—[Editor of The Tribune.]—I would suggest that in future when cruel and cowardly murders are committed by mere boys the murderers' mothers should receive a light punishment—say, a few weeks' imprisonment—for bringing up their sons so abominably. The fathers of the young monsters should then be called up for sentence, and, as a man's brain is considerably heavier than a woman's, their punishment should be correspondingly heavier. This would be a lesson to criminally indulgent or criminally negligent fathers and mothers, and would have the further advantage, if action were taken at the proper time, of keeping the parents, and especially the mothers, out of court during the trial of the depraved young cutthroats whom they have turned loose upon the world to rob and butcher mankind. Unfair appeals to foolish juries by means of theatrical displays of hysteria, carefully arranged by the prisoners' lawyers for the purpose of defeating justice, would thus be in their turn defeated.

For the benefit of those who take life seriously, I had better add that I am not entirely in earnest, although nearly so.

BERTRAND SHADWELL.

HANDLING THE IMMIGRANTS.

Harvey, Ill., Nov. 13.—[Editor of The Tribune.]—Last Saturday morning, in company with Mr. W. J. Christie, secretary of the Dearborn Station Y. M. C. A., I watched a large company of immigrants file out of the Dearborn street station. Three policemen were doing their best to guide them in safety across the way to the Immigrant Protective League building. At the door the station agent was fighting to keep off a bunch of express men, who, in spite of his efforts, would crowd up and endeavor to carry off some of the people. No one was there who could understand one word spoken by the newly arrived immigrants and so they were compelled to use signs and signals.

Finally one of the expressmen dashed in and persuaded a young woman to accompany him to his wagon, which was backed up against the baggage platform opposite the Y. M. C. A. building. I followed on the opposite side, saw him place her box in his covered wagon and then place her inside out of sight. He left her to hunt more prey. I went to a dear Irish policeman and told him the circumstances, and he quickly left the crowd, went to the wagon, and with much dumb persuasion got the girl out of the vehicle, and seized the poor little wooden box, which I carried over to the building of the immigrant league.

The policeman tried to find the fellow, but he must have hidden himself for the time being.

Such an incident goes to show the pressing necessity of the authorities or private citizens to change this miserable business with methods and means whereby these human jackals shall have no possible chance to get possession of any of these foreign people.

W. J. MAPLESDEN,
Pastor First Baptist church, Harvey.

d of People.

his department. Full names not desire them published , as answers are sometimes

VING A MENACE.

ov. 10.—[To the Friend of —There is an open hole of near the alley and just in he Granville Avenue Meth- at the southwest corner of Lakewood avenues in North it is a constant danger to chil- to horses. It has been there nths. Members of the church ised of the matter, but nothing e. I do not know whether the church property or on Anything you can do to ource of danger will be ap- W. E. G.

n reply that the stone cover of this roken and lies at the bottom of the located on church property about ide of the alley line. The ward advises me that he has made it y, and I will take the matter up of the church, with a view of hav- ade permanent.

W. J. GALLIGAN, Asst. Superintendent of Streets. W. SOLON, ent of Streets.

Y CAR PLATFORMS.

ov. 10.—[To the Friend of —I wish to add my protest Sheffield avenue cars. The m is filthy as early in the 8 o'clock. In this modern pen think they are decent, they be allowed the privilege uch filth, that so inconven- ?

HEFFIELD AVENUE PATRON.

e of patrons of the line is essential ment of reported conditions. Such ssible will be taken.

ICAGO RAILWAYS COMPANY.

LD HOUSE NUMBERS.

Nov. 10.—[To the Friend of —Kindly prompt the city au- enforce the house numbering This was promised in re- complaint in your column s ago.

ers are still displayed in all city, and many houses are ut the new. It would seem ride and public spirit should eholders to remedy this un- fusing condition voluntarily, it will be necessary to ex- rity in a systematic and per- ner.

sence of street signs it is a in getting about the city if numbers appear on the build- CITY SALESMAN.

e was passed by the city council Sept. rdinance being published in the city Oct. 14 and becoming effective Oct. ance requires the removal forthwith e numbers, a penalty of $5 being pro- thirty days' neglect or refusal to rth. Printed notices are now being ch it is the intention to have distrib- fenders by the police officers on their JOHN D. RILEY, Superintendent of Maps.

EOPLE.

this department when signed rs will not be returned

KETS ARE STILL SCALPED

Nov. 12.—[Editor of The Trib- spring occurred the annual flurry r ticket scalpers. The city coun- any previous occasions, was sup- e taken measures to prevent the eecing of the public by the man- eaters in collusion with ticket

y everything else done in Chi- evidently merely a pretense to ets and further bunco the public, or all theaters in the loop may ained at all stands, and to sup- e moment that these scalpers do their unsold tickets is a bigger . B. Smith ever put into one of s. DISGUSTED PLAYGOER.

GUILTY PARENTS ALSO.

Nov. 12.—[Editor of The Tribune.] uggest that in future when cruel dly murders are committed by the murderers' mothers should ht punishment—say, a few weeks' nt—for bringing up their sons bly. The fathers of the young hould then be called up for sen- as a man's brain is considerably n a woman's, their punishment correspondingly heavier. This lesson to criminally indulgent or negligent fathers and mothers, ave the further advantage, if ac- ken at the proper time, of keeping , and especially the mothers, out uring the trial of the depraved hroats whom they have turned he world to rob and butcher man- ir appeals to foolish juries by theatrical displays of hysteria, ranged by the prisoners' lawyers pose of defeating justice, would their turn defeated.

enefit of those who take life seri- better add that I am not entirely although nearly so.

BERTRAND SHADWELL.

ING THE IMMIGRANTS.

Il., Nov. 13.—[Editor of The Trib- Saturday morning, in compan- V. J. Christie, secretary of the tation Y. M. C. A., I watched a any of immigrants file out of the treet station. Three policemen their best to guide them in safety way to the Immigrant Protective lding. At the door the station ighting to keep off a bunch of ex- who, in spite of his efforts, would nd endeavor to carry off some of No one was there who could un- he word spoken by the newly ar- grants and so they were compelled s and signals.

ne of the expressmen dashed in ded a young woman to accom- to his wagon, which was backed the baggage platform opposite the A. building. I followed on the e, saw him place her box in his gon and then place her inside out He left her to hunt more prey. I dear Irish policeman and told him stances, and he quickly left the nt to the wagon, and with much uasion got the girl out of the d seized the poor little wooden I carried over to the building of rant league.

eman tried to find the fellow, but ave hidden himself for the time

incident goes to show the prime of the authorities or private citi- ange this miserable business with nd means whereby these human ll have no possible chance to get of any of these foreign people. W. J. MAPLESDEN. astor First Baptist church, Harvey.

NEW PRESIDENT OF PENNA. LINES

James McCrea Resigns After Forty-eight Years in Railroad's Service.

SAMUEL REA TO SUCCEED.

Melville E. Ingalls Retires as Head of the C., C., C. & St. L. Railway Company.

Philadelphia, Pa., Nov. 13.—James McCrea resigned today as president of the Pennsylvania railroad.

The resignation, to take effect on Jan. 1, was presented at a special meeting of the board of directors, which immediately elected Samuel Rea to the position. Mr. Rea has been vice president of the road for years. He was elected a member of the board of directors to succeed Clement A. Griscom, who died last Sunday.

In his letter of resignation Mr. McCrea said:

"This action is prompted by the consideration that I will shortly reach the age of 68 years. Forty-eight of them have been practically devoted to the service of lines either directly in or subsequently embraced in the Pennsylvania system.

Wants to Take Earned Rest.

"It is almost unnecessary to say that such service has meant unremitting effort, and now I feel that I have earned a rest and to be free to dispose of my time in such a manner as may be most agreeable to me and best conducive to my health.

"It is not inappropriate to state that but two of my predecessors passed my present age, and none of them was actively engaged in the service of the company for so long a period.

"To each of you gentlemen of the board I beg to tender my most sincere acknowledgments and hearthy thanks for the unfailing and cordial support given to my administration."

Advised by His Physicians.

The close to the management of the Pennsylvania said that not only did Mr. McCrea desire to rest, but that his physicians had told him he must retire.

Samuel Rea, the president-elect, is 57 years of age and has been with the company since 1881, when he began as a chainman in the engineering department.

He worked with former President Cassatt in the great constructive program of that official and won fame through the part he took in the building of the Pennsylvania New York tunnels and station. During the McCrea administration he was one of the principal figures in the operating and engineering departments of the company.

Ingalls Retires from Post.

New York, Nov. 13.—Melville E. Ingalls of Cincinnati, who has been connected with the Cleveland, Cincinnati, Chicago and St. Louis railway company for forty-two years, first as president, then as chairman of the board, resigned today on account of ill health. His successor was not elected.

NEW I. C. GENERAL MANAGER.

Thomas J. Foley, assistant general manager of the Illinois Central, has been appointed general manager, effective Nov. 16, assuming that portion of the duties of Vice President W. L. Park, who has acted as both vice president in charge of operation and general manager.

John M. Day has been appointed superintendent of transportation, with headquarters in Chicago, succeeding George W. Berry, who becomes general superintendent with headquarters at Memphis. Sullivan S. Morris, whom Mr. Berry succeeds, will become chairman of the general safety committee of the railway, with headquarters in Chicago.

New President Pennsylvania Road

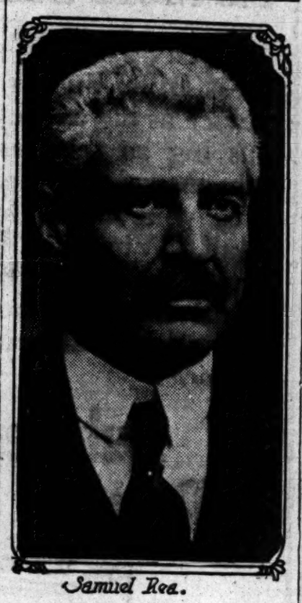

Samuel Rea.

Samuel Rea, who succeeded James McCrea as president of the Pennsylvania railroad, has been a vice president of the road and has had charge of traffic.

BATHROOM BOB TRIAL TODAY

Case Against State Representative May Be Dismissed.

SEQUEL TO LORIMER ROW.

Defendant Accused of Being Go-Between in Bribery Deals.

The case against Robet E. Wilson, state representative who is alleged to have perjured himself in testimony given at the time of the trial of Representative Lee O'Neil Browne in connection with the Lorimer senatoral election, will be called in Judge Kersten's court today.

According to rumors circulated about the criminal court building yesterday the case against Wilson may not be pressed. Wilson was indicted at the time of Browne's trial for alleged perjury in denying having handed out money to four other representatives in a bathroom in the Southern hotel at St. Louis. These representatives, one of whom is now dead, contradicted the statements of Wilson and his indictment followed.

Wilson Called Go-Between.

Wilson, it was charged, was used as the "go-between" in paying out money alleged to have been promised for votes for William Lorimer.

Representatives H. J. C. Beckemeyer, Charles White, Frank Shepard, and Michael Link, the last now dead, admitted that money was handed out by Wilson.

In the first trial of Browne the jury disagreed, and in the second prosecution he was acquitted.

Erbstein Escaped Conviction.

Attorney Charles Erbstein, indicted for alleged "jury fixing," was also acquitted.

Because State's Attorney Wayman failed to convict Browne and is soon to go out of office, rumors were heard in the Criminal court building that the case against Wilson would be dismissed.

ALDERMANIC VICE COMMITTEE DENIES PLAN TO OPEN LEVEE.

Several Members Assert They Have Been Strongly Impressed by Arguments Against Segregation.

A canvass of members of the special aldermanic committee on vice yesterday indicated the reformers' fear that the committee will recommend the reopening of the south side levee district might be groundless.

Although none of the committee would make any public statement as to his views on segregation, several said they had been strongly impressed by the anti-segregationists' arguments against the reëstablishment of the vice district. They said any report that the committee had taken a vote on the question of segregation was untrue.

No meeting of the committee has been held since the public hearing on Monday. The committee will be called together in a few days by Chairman Emerson to consider the evidence taken at the hearings.

Miss Jane Addams said during the day she had heard the committee would report for segregation. She said she did not know yet what action would be taken to try to thwart a possible attempt to reopen the old dives.

"There is to be a meeting on Saturday of the various organizations fighting the segregation of vice," Miss Addams said, "and the question of future action probably will be taken up at that meeting."

MAKES LOVE PLEA IN COURT.

Max H. Ehrlicker, Sentenced for Pawning Ring, Declares Affection for Young Woman Accuser.

A sentence of sixty days in the bridewell for pawning a $100 diamond ring belonging to his sweetheart only intensified the love of Max H. Ehrlicker, 5239 Justine street, for Mrs. Rose Albright, a young widow living at 3447 West Sixty-second street.

As Ehrlicker was being led from Municipal Judge Newcomer's courtroom yesterday he broke away and rushed up to Mrs. Albright, who had testified against him.

"I love you, Rose," he said. "I am sorry I pawned the ring and sold the ticket. Please forgive me, and tell me you will be my friend when I get out of jail."

"Don't put him in a cell," the woman pleaded, sobbingly. "I am sorry I had him arrested. I thought he did not care for me, but now I know I was wrong."

Shoots Himself in Street.

Waukegan, Ill., Nov. 13.—[Special.]—Mystery surrounds the suicide on Libertyville street of a man supposed to be E. A. Dawson, who arrived in town Tuesday night and shot himself today. In his pocket was a stamped letter to Irene McFarland, Terre Haute, Ind.

ACCUSES POLICE OF LEVEE GRAFT

Erbstein Also Promises Evidence Grogan Used Force for Collections.

INQUIRY MAY BE RESULT.

Matter Comes Out at the Trial of "Mike de Pike" Heitler on the West Side.

Documentary evidence to prove that policemen of the Desplaines street police station have been on the payroll of divekeepers, and testimony to show that Boss "Barney" Grogan uses the police force to collect campaign funds were promised yesterday by Attorney Charles E. Erbstein in Municipal Judge Turnbaugh's court.

If the attorney makes good his charges it is expected the civil service commission will order an investigation into the west side police conditions, for the graft charges are said to concern a number of policemen, including commanding officers.

Erbstein is defending "Mike de Pike" Heitler, who was arrested ten days ago on the charge of frequenting a disorderly place. The lawyer, in his opening statement, said he would prove that Grogan ordered the police to raid a restaurant and arrest Heitler on a trumped up charge because the latter had refused to contribute to a campaign fund collected by Grogan just before the election.

Erbstein Questions Alcock.

The attorney severely cross examined the one policeman who took the stand in the afternoon. The witness was Patrick Alcock, one of the seven men who raided the restaurant and arrested Heitler and fifteen other persons.

"You know Heitler, don't you?" Erbstein asked.

"Yes, I know him," replied the witness.

Q—You visited his saloon often when he owned one, didn't you? A—Yes, I went there.

Q—You loafed about there and drank at the bar, didn't you? A—I maybe took a drink there.

Q—You got $15 every Saturday from Heitler, didn't you? A—No, I did not.

Q—You wouldn't take money? A—Not from him.

Q—When did you last see "Barney" Grogan? A—I haven't seen Grogan for six months.

Q—Weren't you at Grogan's saloon last night, shortly after 11 o'clock? A—No, I wasn't.

Q—Who gave you orders to raid this restaurant at 941 Washington boulevard? A—Capt. Meagher gave me the orders when I saw him at a political meeting at the armory about 8 o'clock.

Q—What time did he tell you to raid the place? A—He didn't specify any certain hour.

Q—You waited until 11 o'clock, after Heitler went into the place, because you wanted to arrest him, didn't you? A—No.

Q—Why did you wait until that hour? A—I was busy on other matters.

Watched Restaurant for Months.

On direct examination by Assistant City Prosecutor E. J. Raber the witness said that he had watched the restaurant for months and knew that the most of the men who hung about the place were cadets and men without occupation. On cross examination he admitted that he had never raided the place until he got orders from his superior officer.

The witness said on cross examination that he had arrested the men in the raid and held them without booking at the Desplaines street station for twenty-four hours, and that the proprietor of the restaurant was not arrested as a keeper of a disorderly house until after the men caught in the raid had been arraigned in court.

"We will prove," Attorney Erbstein told the court and jury, "that before December, 1911, Heitler was a small factor in politics in the Eighteenth ward, and that in that ward he and other denizens were requested to contribute sums of money each month.

Says Demands Were Made Constantly.

"We will show that demands were made upon them during every political campaign. We will show that this defendant has contributed thousands of dollars to 'Barney' Grogan. On the Tuesday night preceding the arrest of Heitler, Grogan met this defendant and demanded a campaign contribution.

"Heitler refused, and Grogan told him that before Saturday night Heitler would find himself in a cell. The evidence will show that Saturday night Heitler and others attended a political meeting at the armory on the west side. Grogan gave his orders to his police manikins in his saloon and the police arrested Heitler."

EX-GOVERNOR OF YUKON DEAD.

William Ogilvie, Executive During the Great Rush for Gold Fields, Succumbs in Winnipeg.

Winnipeg, Man., Nov. 13.—William Ogilvie, former governor of Yukon, died today from septic poisoning. Mr. Ogilvie, who was a native of Ottawa, Can., was governor of Yukon during the great rush for the gold fields in the 90's. He was 66 years old.

GIVES ALL TO BENEFACTRESS: VERBAL WILL FILED IN COURT.

Nicholas Suri Calls "Boys" Around Him, Tells Them He Is Going to Die, and Registers Wishes.

"Boys, I am glad I have a home in my old age. When I was young I had to suffer a great deal and didn't have a place to live. I was mistreated. Mrs. Pavlik has been so good to me. Now, boys, I am going to die, just like that old horse. Boys, I want you to hear it: When I am dead, I want Mrs. Pavlik to have everything that I got."

This was the declaration made by Nicholas Suri shortly before he died on Nov. 3, 1912. The declaration, sworn to by two witnesses, was filed yesterday in the Probate court.

Mrs. Josephine Pavlik, 7222 South California avenue, is the beneficiary.

The witnesses are Peter J. Flower and Rudolph Pavlik. The amount of the estate left by Suri is not given.

GIVEN DEED TO STAY SINGLE.

Miss Carew to Have Realty on Kimbark Avenue if She Remains Unmarried During Donor's Life.

Edward C. Egan yesterday conveyed to his niece, Miss Maude Carew of Chicago, property in Kimbark avenue, 286 feet south of Sixty-third street, 26x165 feet, for nominal consideration. The property is said to be worth about $7,000. Mr. Egan stipulated that the property was to be held in trust for his niece, and that she was to have the income on it as long as she did not get married during the life of Mr. Egan. If she marries or dies during the donor's life the property reverts. Mr. Egan also stipulates that he can take the gift back at any time he desires.

THE KEYNOTE OF HEALTH IS THE LIVER

Scientists have definitely learned that the Liver is one of the most important organs of the human system. It is the sieve which separates the good from the bad, the nutriment from the poison. Allow the Liver to become torpid or inactive, the poison is sent through the system and disease is the result. First you become bilious and constipated and later the consequences are more serious. Nobody can live as regular as a clock. In order to enjoy life we subject ourselves to dietary indiscretion. If the proper remedy is then used the trouble is quickly ended. A remedy which comes nearest to the heart of the people is a natural remedy. The natural remedy most widely used is Hunyadi Janos Water, the NATURAL Laxative. Its natural combination is wonderfully effective in Biliousness, Torpid Liver and Constipation—½ tumblerful cleanses the Liver, flushes the intestines, purifies the system and is gentle, speedy and sure. Don't take the substitutes; they are worthless imitations and may be harmful.—Advertisement.

Wall Street, No. 1091, $4

THIS is your best shoe store when you know just what you want; you can count on finding it here. We have the stock, the styles and the sizes to give you anything you have in mind.

It's your best shoe store when you're looking for suggestions; we can make very helpful ones if you like. Our expert assistants have the right experience; they can show you what you ought to have if you prefer to leave it to them.

No fall season has ever brought us such a lot of attractive new styles—new shapes that look both smart and sensible.

New fall styles at $3, $4, $5 and higher.

HASSEL'S

Northwest Corner Van Buren and Dearborn Streets. Monadnock Block

BUY INDESTRUCTO BAGGAGE

Indestructo Wardrobe Trunks are made in Special, Traveler and Dreadnought styles—five compartment drawers and wardrobe fitted with automatic locking device. Plenty of room to pack 15 suits or gowns in the wardrobe compartment—five space compartment will hold an ample supply of linen, lingerie, shoes, hats, etc.

Indestructo Trunk Construction

is a principle by which trunks are made without a joint. Study this picture and you will realize the importance we have attached to eliminating all the chances for trouble at the 16 corners of a trunk.

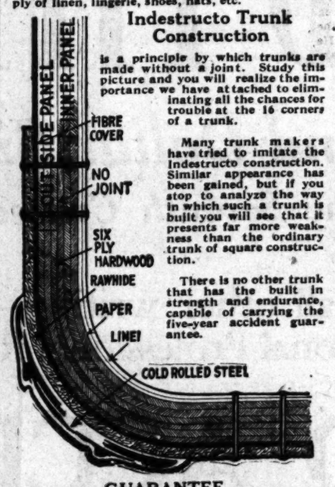

Many trunk makers have tried to imitate the Indestructo construction. Similar appearance has been gained, but if you stop to analyze the way in which such a trunk is built you will see that it presents far more weakness than the ordinary trunk of square construction.

There is no other trunk that has the built in strength and endurance, capable of carrying the five-year accident guarantee.

GUARANTEE

"The Indestructo Trunk is guaranteed for five years against destruction by fire, accident, collision or carelessness in handling while traveling for five years from the day it is purchased."

In the event of its destruction, the purchaser will receive a new trunk of the same size and quality without cost to him.

The chief reason for owning an Indestructo trunk is the fact that you get more miles of honest travel for every dollar you spend than any other trunk can possibly give you.

Mr. D. F. Robertson of Los Angeles traveled four times around the world in six years with an Indestructo De Luxe trunk.

He says: "After 100,000 miles in 32 different countries, my Indestructo Trunk is as good as the day I bought it. No other trunk could possibly have stood such service."

He paid $25.00 for his trunk. He traveled 100,000 miles at a cost of one-fortieth of a cent per mile; 2½c per 100 miles.

Add to the tremendous strength of Indestructo trunks the feeling of pride and security that you derive from the ownership of such luggage, and you will have the strongest argument in favor of your stopping at our shop today to see the complete Indestructo lines.

Indestructo Wardrobe Trunks
Guaranteed for 5 Years

INDESTRUCTO SPECIAL:
$30 *6-ply hardwood veneer, covered with double strength canvas, bound with fiber, trimmed in bright brass.*

INDESTRUCTO TRAVELER:
$45 *Unit 6-ply hardwood veneer construction, covered with dark green fabricoid, bound with vulcanized fiber and trimmed with brass.*

INDESTRUCTO DREADNOUGHT:
$60 *Built of 6-ply hardwood veneer, covered with vulcanized fiber, bound with a better grade of rawhide—shod with heavy brass—Yale lock—automatic locking device on both wardrobe and compartments.*

INDESTRUCTO CHIFFO-ROBE, JR.:
$65 *Heavy canvas covered construction, bound with fiber and brass, inner locking device controlling drawer and wardrobe compartments with universal keys.*

INDESTRUCTO CHIFFO-ROBE:
$75 *6-ply construction, covered with vulcanized fiber, bound with rawhide and brass, Yale lock, extra heavy brass fittings—more conveniences than presented by any other wardrobe trunk made.*

You should visit our shop today and see the complete line of Indestructo Trunks. Made in various lengths and styles, and in steamer, man's and woman's sizes. From $15 to $48.

Responsible Charge Accounts Solicited

The Indestructo Luggage Shop
210 South Michigan Avenue

Factory Salesroom of
NATIONAL VENEER PRODUCTS CO.
Mishawaka, Indiana

THE ROCKET BOOK

Illustrations and Verses by
Peter Newell

Designer of
"The Hole Book," "The Slant Book," etc.

This is
PETER NEWELL'S Newest Book of Funny Pictures

Blue Cloth Cover in Colors, $1.25

HARPER & BROTHERS

STYLE in your hat is just about the most important little thing in your attire; better have it right—the shape, color, texture. Better have it Crofut & Knapp—

$3, $4, $6

Maurice L Rothschild
Southwest corner Jackson & State

Ford
THE UNIVERSAL CAR

The oldest Ford is yet a young car—with a surplus of "go," strength and power. Slow depreciation is a big factor in the economy of Ford maintenance. A long life—and a useful one—is the Ford's unforfeitable birthright.

Every third car a Ford—and every Ford user a Ford "booster." New prices—runabout $525—touring car $600—delivery car $625—town car $800—with all equipment, f. o. b. Detroit. Get particulars from Ford Motor Company, 1444 Michigan Ave., Chicago, or direct from Detroit factory.

THE young man who fritters away dimes and quarters will not have the dollars to spend later on when he needs them. The saving youth will grow into a thrifty man. The habit sticks to him.

Capital, $1,500,000 *Surplus, $1,500,000*

THE NORTHERN TRUST CO-BANK

N. W. COR. LA SALLE & MONROE STS.

vose PIANOS & Player Pianos

We would make the vose better if we could. We could make it cheaper and realize quickly great profits, because 61 years of vose history has established the value and set the standard. But the word cheaper is never used as a policy or an argument in the vose factory.

Better, stronger, more durable, higher quality, nearer the human singing tone. These are vose ideals. Always better; never cheaper.

vose has bettered and bettered the vose for 61 years, and such is the faith and belief in vose principles that the third generation of the vose family, today 61 years since the birth of the house, believe that the house of vose is in its infancy.

Such principles as vose are built on are lasting beyond the mere days of a generation or so. vose is a name for the age and not the day. There are many reasons for vose supremacy. Come in and learn them.

Vose & Sons Piano Co.
309 S. Wabash Ave.
Phone Harrison 55

Sample Free?
Try it for nasal catarrh, catarrhal deafness, hay fever, asthma, cold in the head, catarrh of the stomach or any other complication resulting from chronic nasal catarrh. Clears the head, soothes and heals the inflamed membranes. Get Kondon's, the original and only genuine Catarrhal Jelly. Sample FREE from us, or buy a jar or tube.
KONDON MFG. CO., Minneapolis, Minn.

KONDON'S CATARRHAL JELLY

HESS
Steel Hot-Air Furnaces
Every joint welded; leakage impossible. Powerful, economical. Sold under absolute guarantee of satisfaction or no pay.
Steel Clothes Lockers
for schools and other institutions. Fire, vermin and dust proof. Cheaper than wood, handsomer and more durable.
Steel Medicine Cabinets
Enameled throughout in durable snow-white baked enamel. Suitable for finest bathrooms; cost less than wood.
See our samples and get booklets.
Hess Warming & Ventilating Co.
Phone Main 1310 8 N. LaSalle St., Chicago

EXPERIENCED ADVERTISERS PREFER THE TRIBUNE

Give YOUR AD a chance to MAKE GOOD—run it in THE TRIBUNE

LABOR SITUATION LIKE STONE WALL

Australian Legislation Faces Difficulties Impossible of Solution.

VIEWS OF PENDING BILL.

Editorials from Two of the Leading Capitalistic Papers of Antipodes.

BY GEORGE A. DORSEY, PH. D., LL. D.

SYDNEY.—Is it not apparent from this review of Australian industrial legislation that we are up against a stone wall? It is a serious matter, and I can see only one way over the wall.

As the case stands now, trade unionism says: We will strike if we want to; you cannot prevent it; employers must employ unionists—if not we will kick over the whole arbitration business and go back to the good old days of free fight, and in that we would win, for we are the stronger?

Result? The worker must join the union. And the result of that? Industrial society becomes organized into water tight compartments. And then? Well, the ultimate stage is the elimination of every distinction between capital and labor, between employer and employé. Meanwhile I invite you to inspect two samples of editorial opinion, representative of the most powerful capitalistic press in Australia.

First, we get the anti-labor view about preference, strikes, etc.:

"'You cannot pay too big a price for industrial peace,' exclaimed the vice president of the executive council in the upper house last night when moving the second reading of the bill to amend the existing arbitration law. Mr. Flowers evidently meant what he said, and we are quite prepared to admit that the government is in earnest in its desire to secure industrial peace.

Several Kinds of Peace.

"But there is peace and peace. To create a desert and call it peace may be Cæsarian or Napoleonic, but the dispassionate student of history is disposed to give such form of conquest another name. Moreover, it is possible to buy the peace which does not create a desert as the preliminary to absolute rule at too high a rate.

"The peace which satisfies one party and leaves the rest of the community in slavery may be satisfactory from one point of view, and a certain form of prosperity may arise from it; but since true liberty is worth dying for on occasion, Mr. Flowers' critics may be forgiven for reminding him that it is possible to lose everything worth having under despotic rule.

"We know from bitter experience what the labor idea of peace is. It is power in the hands of those who will allow nobody to work except under conditions set by one class—a power exercised so as to suppress ruthlessly all protest and to make of industry the sport which we see at present in parliament.

"Strikes are bad; let us abolish strikes; but the only way to abolish strikes is to take care that the unionist gets practically all he asks for. Such may be given as the three heads of the argument of the representative of the government in the upper house. He had admitted that there would be more power vested in the unions than is possessed by the high court; and when reminded of this during the development of his argument he said: 'Well, why not, if they use it discreetly?' The whole intention of the amending bill is to make unionism supreme, and practically to place all industry under its heel. This is to be the peace for which too high a price cannot possibly be paid.

Government's Sincerity Admitted.

"We admit the government's sincerity in submitting its amending bill; we also admit that its proposals have been made with the desire to remove difficulties and straighten the course of administration. For many years now there has been a piling up of experience, and compulsory arbitration so far has tended to breed strikes, not to prevent them. Now comes what is to be a great experiment. He confesses, in effect, that if the present proposed labor legislation fails, there is nothing left to hope from compulsion by law. That is to say, if the grouping of industries, the granting of preference to unionists, the placing of the appointments of chairmen of wages boards in the hands of the government, and the extension of the machinery of arbitration, while appearing to simplify it, fail, then the next thing will be to cast aside the law and return to force.

"This may seem like an extreme statement. Yet no careful reading of the amending bill can lead us to any other conclusion. For the return to force is practically provided. The strike or lockout is supposed to be the thing to be prevented at any cost—it is to be peace at any price. Yet provision is made for notice of a strike or lockout; and when there is a strike the secret ballot is not to be made imperative; it is to be left at the discretion of the minister.

Aimed at Nonunionists.

"But the worst feature of the bill, in our opinion, is that it does not regard the nonunionist as a person worthy of consideration. Preference to unionists is to be granted, if in the opinion of the board it is likely to be conducive to industrial peace. Mr. Flowers said, in reference to this, that the strong unions cared nothing about it. They were already in too strong a position to trouble about preference. The intention was to safeguard the weak unions. But presumably the weak unions are those which cannot force the nonunionists to come in and which feel the competition. So that preference is to be granted if the weak unions demand it and threaten industrial war.

"Which means that the whole bill is aimed at the nonunionist and is to be a weapon in the hands of labor governments to force him either to starve or submit. Is this likely to lead to peace? Is peace an ideal worth accepting under these conditions? The essential thing is that the board will now be compelled to grant preference. So far it has been permissive."

Slaves and Shackles.

The second editorial talks of shackles and implies slaves:

"It was certainly never the original purpose of trades unionism to deprive men of that most essential attribute of any rational being. This is a latter day development, and the marvel is that a people who, after ages of determined struggle, shook off all the shackles that had been imposed on their right to own their own souls, should now be found returning to a moral slavery.

"For that is the position of a unionist as we see it at present illustrated in Brisbane. He can make no agreement with his employers that he must not be prepared to turn around and repudiate whenever he is ordered. In this matter, while he remains a unionist he cannot help himself nor can his own union help him. He may be perfectly satisfied with the conditions of his employment; his union may be perfectly satisfied, but his union has not the deciding voice any more than he has himself.

"He may quite understand that he is acting disloyally to a good employer with whom he has not the least quarrel and bringing his business to ruin. He may be equally aware that he is acting disloyally to his own interest in throwing to the winds the asset represented by a long term of faithful service and putting himself in the position of having to begin all over again when the age for adaptability to new men and new ways has perhaps passed. No matter. He may fully realize that he is ordered to act unjustly to his employer and foolishly to himself, but the test of his new unionism will be in the readiness with which he obeys."

TAFT FIXES TOLLS IN PANAMA CANAL

Proclamation Covers Rates to Be Paid by Foreign Shipping of World.

TOP PRICE SAME AS SUEZ.

American Coastwise Trade Exempted, as Are Warships of the United States.

Washington, D. C., Nov. 13.—President Taft tonight issued a proclamation fixing the rates that the foreign shipping of the world shall pay for passage through the Panama canal.

The proclamation, made under authority of the canal act, passed by congress in August, establishes a merchant vessel rate of $1.20 per net ton of actual carrying capacity, with a reduction of 40 per cent on ships in ballast.

Condition in Taft Proclamation.

The provisions of the proclamation are as follows:

On merchant vessels carrying passengers or cargo, $1.20 per net vessel ton—each 100 cubic feet—of actual carrying capacity.

On vessels in ballast without passengers or cargo 40 per cent less than the rate of tolls for vessels with passengers or cargo.

Upon naval vessels other than transports, colliers, hospital ships and supply ships, 50 cents per displacement ton.

Upon army and navy transports, colliers, hospital ships and supply ships $1.20 per net ton, the vessels to be measured by the same rules as are employed in determining the net tonnage of merchant vessels.

The secretary of war will prepare and prescribe such rules for the measurement of vessels and such regulations as may be necessary and proper to carry this proclamation into full force and effect.

Exempts Coastwise Shipping.

American coastwise shipping was exempted from toll payment by congress. It was to this provision of the act that Great Britain diplomatically protested, but no reference to the incident was made in the president's proclamation.

American naval vessels are exempted without specific mention either in the act of congress or the proclamation because the authorities believed it unnecessary to explain the uselessness of payment from its navy department pocket to the one belonging to the treasury department.

The rates named in the proclamation are practically the same as those which will be in force at the Suez canal next year.

The president based his declaration of rates upon the report and investigation of Prof. Emery R. Johnson of the University of Pennsylvania, an expert designated by executive order for the task.

On Paying Basis in Twenty Years.

According to Prof. Johnson's report to the president, also made public tonight, the Panama canal should be upon a self-sustaining basis in twenty years. It should compete successfully with the Suez route for the traffic of Europe with South American west coast points and with New Zealand, but cannot be expected to compete successfully for Europe's trade to the far east.

Taking the estimates of the canal commission for expenses of operation and maintenance of the canal and for the improvements held to be necessary at the end of a decade, Prof. Johnson figures the rate per net ton can be reduced at the end of ten years to $1.

Even with this rate, which, he says, probably will correspond closely with the rate that may then be enforced through the Suez canal, the United States will obtain enough revenue from foreign vessels to pay all fixed charges, provide a sinking fund of 1 per cent to retire the Panama canal bonds, and still find a yearly balance.

The Johnson report shows that a foreign traffic of about 9,000,000 tons may be expected through the canal during its first two years of operation; a traffic of more than 11,000,000 tons in 1920 and 14,000,000 tons in 1925.

Touches All Toll Questions.

The report goes into all phases of the canal tolls question. Prof. Johnson's defense of the $1.20 rate for merchant vessels is based on several grounds. It reads in part as follows:

"A toll of $1.20 per net ton on loaded merchant vessels and a reduction of 40 per cent from the standard rate in the case of vessels in ballast will place the Panama canal and its rival, the Suez canal, upon an equal competitive footing.

"The Panama canal must compete with the Suez route for the commerce of the eastern seaboard of the United States and of the Atlantic-North Sea ports of Europe with the Orient east of Singapore. For voyages between the eastern ports of the United States and the Orient, fuel expenses via Panama will be less than by way of Suez; and, with equal tolls at each canal, the Panama route will readily secure the traffic.

Asiatic Trade Not Expected.

"It is not to be expected that much of the commerce of Europe with the Pacific seaboard of Asia can be diverted to Panama from its present route via Suez. Distances are less via Suez; and, with the exception of voyages from north Europe to Japan and return, the fuel expenses are lower by way of Suez.

"A Panama toll of $1.20 per net ton will not unduly burden the commerce served by the canal. The costs of transportation between the two seaboards of the United States will be reduced several times the amount of the toll; and for the commerce of the eastern seaboard of the United States with western South America and with Australia, the economies effected by the Panama canal will largely exceed the toll suggested.

Would Save in Fuel Expense.

"Nor will a toll of $1.20 per net ton seriously restrict the use of the canal by European countries. For the commerce of Europe with Chile and with New Zealand, the saving resulting from the shortening of the time of voyage via Panama as compared with the Straits of Magellan, would not warrant the payment of tolls of $1.20 per net vessel ton for using the Panama canal; but the fuel exenuses via Panama will be so much less than via Magellan as to make the canal route preferable even with tolls of $1.20 per net ton.

"The normal growth of traffic of the Panama canal will not be interfered with by a toll of $1.20 per net ton. The tonnage of shipping using the Suez canal has increased rapidly, the growth of traffice having been about 70 per cent during the last ten years, although the tolls at the opening of the decade were $1.74 per net ton and in 1911 $1.30—a higher rate than is recommended for Panama."

Touches Rates on Warships.

In the president's proclamation the rate upon war vessels was fixed at 50 cents a displacement ton, and Prof. Johnson had this comment to make:

"The tolls upon merchant vessels should be fixed low enough to enable the Panama canal effectively to promote the commerce of the United States and the world; but the United States government is not called upon to make the Panama canal tolls upon warships low for the purpose of lightening the naval burdens of foreign countries. In sending their warships through the Panama canal foreign nations should pay tolls high enough to cover costs and risks incurred by the canal authorities in performing the service rendered."

WILL ASK FOR DISSOLUTION OF UNITED FRUIT COMPANY.

Attorney General Wickersham Charges $35,000,000 Corporation with Violation of Sherman Anti-Trust Law.

Washington, D. C., Nov. 13.—[Special.]—After an investigation lasting more than a year Attorney General Wickersham has decided to prosecute the tropical fruit trust. A petition in equity asking the dissolution of the United Fruit company, under the Sherman anti-trust act, will be filed within a few weeks.

The company is a $35,000,000 corporation which owns the Tropical Fruit Steamship company and controls the Bluefields Steamship company. It has absorbed a score of competing fruit concerns.

It is charged the company controls the production of fruit in Central and South America and the West Indies and its distribution in the domestic market, thereby being able to dictate the prices paid by consumers.

The United Fruit company owns a controlling interest in the Nip company, a $7,000,000 corporation which is developing an immense sugar plantation in Cuba.

No More BIG Butter Bills

DON'T worry and stew and fret over butter bills. They are twice as big as they *should* be—twice as big as they *need* be. Just use **Sulzberger's Majestic Butterine** and see your butter bills decrease one-half. When you cut out butter and start using **Sulzberger's Majestic Butterine** you don't cut in quality or quantity—but you do save one-half in *price*.

Sulzberger's Majestic Butterine

Sulzberger's Majestic Butterine is churned under strict Government Inspection in the finest plant in the world.

It looks like Creamery Butter and tastes like Creamery Butter. The big difference is in the price. Comes to you in air-tight cartons and is guaranteed to be entirely satisfactory to you or your money will be refunded.

If your dealer does not carry it please phone Yards 4000 and you will be supplied.

P. S.—Mr. Dealer: Send us an order for Majestic Butterine today. We guarantee that you sell it.

Sulzberger & Sons Co.

Phone Yards 4000 **Chicago, U. S. A.**

Victorious UNDERWOOD TYPEWRITER

Wins Thousand Dollar Silver Trophy Cup

For the Seventh Consecutive Time

In competition with all other writing Machines breaking the International Professional Record for

SPEED AND ACCURACY

At the Annual Business Show—November 12, 1912, in New York City

Operated by Florence E. Wilson at 117 Net Words a Minute for One Hour

YEAR	WINNER	NET WORDS PER MINUTE	WON BY
November 1st 1906	Rose L. Fritz	82	UNDERWOOD
October 17th 1907	Rose L. Fritz	87	UNDERWOOD
October 22nd 1908	Rose L. Fritz	87	UNDERWOOD
September 30th 1909	Rose L. Fritz	95	UNDERWOOD
October 27th 1910	H. O. Blaisdell	109	UNDERWOOD
October 16th 1911	H. O. Blaisdell	112	UNDERWOOD
November 12th 1912	Florence E. Wilson	117	UNDERWOOD

The **UNDERWOOD** holds and always has held the World's Championship.

The **UNDERWOOD** holds All the World's Records for **Speed** and **Accuracy.**

"The Machine You Will Eventually Buy"

More Underwood Typewriters are Manufactured and Sold Than Any Other Writing Machine Made in the World

They Grip

Use Your Car the Year Round

THE Diamond Safety Tread Tire makes automobiling a year round pleasure. It

Won't slip, Won't slide
Won't skid—*it grips*

You're always safe—with the Diamond Safety Tread—you drive with pleasure all the time, no matter what the weather or the road conditions. Made in *your* size to fit *your* style of rims.

At your dealer's
The Diamond Store
1523-31 Michigan Ave.

SAYS CAPITALISM RULES IN NATION

Ettor Admits Telling Strikers Laws and Courts Were Under Domination.

FORCE NOT HIS CREED.

Defendant at Murder Trial Asserts That Violence Doesn't Bring Results.

Salem, Mass., Nov. 13.—That he told foreign strikers of Lawrence that the constitution, the laws, the courts, the police, and officers belonged to the capitalists, was testified to today under cross examination by Joseph J. Ettor in his trial as an accessory to the Anna Lopizzo murder in a riot last winter.

He said he told foreigners the constitution and laws belonged to capitalism because of his own knowledge of conditions in this country.

The district attorney asked Ettor what he had referred to when in a conference Ettor had with William D. Haywood of the Industrial Workers of the World he had spoken of the "persecution of strikers" in Lawrence.

"I meant the clubbing of strikers," Ettor answered, "the bayoneting of a boy, the striking of men with butts of guns, the arrest of men under false charges, and men being condemned without trial, or a drum trial at least."

Referred to Spread of Strike.

Ettor said further that he recalled saying to the strikers on Jan. 25 that the mill owners would come to terms by the following day, or "something would happen they will not like." He referred, he said, to a spread of the strike to other mills of the American Woolen company in Massachusetts.

"Did you ever preach or counsel force or violence?" asked Attorney Mahoney.

"No, sir," Ettor replied.

"Why?"

"Because," Ettor answerd, "violence does not bring results. The power of the worker is not in destruction, but in construction. In controversies involving wages the greatest power of the worker is in doing nothing.

"I believe that all machinery to produce wealth should belong to society and to destroy property would leave that much less for society when it attains its aim. Destruction, not being a utility, is barred from my program to attain the social ideal."

Juror's Illness Halts Trial.

Indianapolis, Ind., Nov. 13.—Owing to the illness of Allen Spaulding, a juror, the "dynamite conspiracy" trial today was delayed until tomorrow. Spaulding is now improved tonight.

PLUMBERS WIN THEIR FIGHT

Rival Union Rejected by American Federation of Labor.

WHITE RATS IN SQUABBLE.

Socialists Renew Opposition to Reelection of Mr. Gompers.

Rochester, N. Y., Nov. 13.—The American Federation of Labor, in convention here, refused today by a vote of 192 to 31 to seat delegates from the International Association of Steam, Hot Water and Power Pipe Fitters and Helpers of America.

The reason given by President Gompers and the delegates who back him up, is that the United Association of Journeymen Plumbers, Gas Fitters, and Steam Fitters' Helpers of America, which is affiliated with the federation, takes in members of the steam fitters trade, and it would be contrary to the federation's principles to recognize more than one international union in a single trade.

Last year the International association was ordered to affiliate with the United association, but did not obey.

Members of the radical wing of the convention, which includes nearly a hundred Socialists, assert that vigorous opposition will be made to the reelection of President Gompers, because of his opposition to direct political action.

Socialists have been trying for years to win the federation over to their principles. The fight is likely to come up next week, when the question of referring the election of officers to a referendum vote of the members is to be taken up.

An interesting side issue of the convention is a squabble between insurgent and regular wings of the White Rats Actors' Union of America. A delegation of insurgents or exmembers headed by James D. Doyle is bent on securing revocation of the charter of the regulars on the ground that they have been false to union principles.

Will J. Cooke of New York, business representative of the regular association, says most of the so-called insurgent wing are persons expelled for various reasons or who resigned of their own will. He denied that the organization had been false to union principles.

MOURN CHERRY MINE VICTIMS.

Third Anniversary of Disaster Observed at Stricken Town—Walker and Others Speak.

Cherry, Ill., Nov. 13.—[Special.]—The third anniversary of the Cherry mine disaster was observed today. All mines of the vicinity were suspended. Following a parade of miners addresses were delivered before the monument to the dead. John Walker, state president of the Miners' union, and others spoke.

BUILD MOTOR CAR FOR CHAPEL USE

Catholic Church Extension Society Board Announces Novel Plan.

CARRIES ALTAR AND TENT

Will Be Called the St. Christopher, After the Patron Saint of Autoists.

Satisfied with the efficiency of a railroad car as a movable chapel, the Catholic Church Extension society at the annual meeting of its executive board yesterday announced the construction of a motor car chapel. The automobile will begin carrying the gospel through the south next spring.

On the car will be full equipment for the service, an altar, with electric light furnished by a dynamo run in conjunction with the engine, a tent large enough to cover the car and take in several hundred persons, and sleeping accommodations for the two missionaries who will conduct the tour.

The car will be named the St. Christopher, chosen for two reasons, Christopher meaning "Christ carrier" and St. Christopher being the chosen patron of automobilists.

How St. Christopher Was Chosen.

"Some time ago the automobilists in France appealed to Rome for the granting of a patron saint," explained the Very Rev. Francis J. Kelly, president of the society. "Now, of course, we have no saint who went about in automobiles, and we don't expect any. As a result the petitioners chose their own saint and picked Christopher. According to the legend, it was the giant Christopher who consented to carry a child across a whirling stream and almost drowned on the way. Across the stream, he found he had carried the Christ child."

The car is now building and will make its first appearance at the New York automobile show and later at the Chicago show. It will be put into service first along the Rio Grande, where railroads are few and there are many Mexicans cut off from opportunity to attend church. It is planned to keep it in the south, operating out of New Orleans.

A third chapel car is also to be built to assist those already in service on the Pacific coast railways at present. Dr. Kelley says they have proved a great success in the territories where there are no permanent churches.

Many Prelates in Attendance.

At the meeting were about forty members of the board, the clerics including Dr. Kelley, the president, Archbishop Quigley, chancellor, Archbishop S. G. Messmer of Milwaukee, and the following bishops: J. F. R. Canevin, Pittsburgh; Joseph F. Busch, Lead, S. D.; Edward P. Allen, Mobile, Ala.; Joseph Schrembs, Toledo, O.; P. J. Muldoon, Rockford, Ill.; Cornelius Van de Ven, Alexandria, La.

Archbishop Quigley and Dr. Kelley are appointed to their offices. The following were reelected: The Rev. E. B. Ledvina, Indianapolis, the Rev. Edward L. Roe, Peoria, and the Rev. W. D. O'Brien, Chicago, vice presidents; John A. Lynch, Chicago, treasurer; A. V. D. Watterson, Pittsburgh, recording secretary; Leo J. Doyle, vice president and counsel; Joseph D. Daley, counsel. The executive committee was reelected with one change, Edward Hines replacing Ambrose Petry, who is not in the United States.

The board voted to use $268,000 for mission work this year, and decided on Boston as the place of the second Catholic missionary congress next spring. The first was held in Chicago four years ago.

EDITOR-PRIEST IS HONORED.

Chicago Bohemians Entertain the Rev. Valentine Kohlback of the Narod at Dinner.

The Rev. Valentine Kohlbeck, editor of the Bohemian Catholic newspaper Narod, was the guest of honor at a dinner in the Auditorium hotel last night of the Federation of Catholic Bohemians of Chicago in celebration of his twenty-fifth anniversary as priest and editor. Sheriff Michael Zimmer was toastmaster, and spoke for the city and county officials in the absence of Mayor Harrison. Archbishop James E. Quigley referred to the religious work of the guest of honor.

497 Vital Business Secrets

—Yours for Six Cents a Day

Men have sweat blood and spent fortunes to learn these very business secrets which now you may read at your leisure and master at ease. The crystallized experience of practically the whole world of business is placed at your instant disposal by the Business Man's Library, described below.

This library is, in reality, a complete correspondence course under the great Master Minds of Business. Ten beautiful volumes, 2,079 pages, crammed full of new ways of making money. Not theories or mere advice, but actual working methods, which you can put into operation in your own work tomorrow morning.

One hundred and twelve big, broad men—not mere writers, but National Business Men, whose very names inspire respect and admiration and confidence—are the authors of the Business Man's Library. Men like Alexander H. Revell, Founder and President of the great firm bearing his name; Sears, Roebuck & Co.'s Comptroller; John V. Farwell & Co.'s Credit Man; Montgomery Ward & Co.'s Buyer; Sherwin-Williams Co.'s President.

To the man in a private office this ten-volume, Vellum-bound Library is welcomed as a guide and constant adviser. To the man in charge of other men, either as employer or superintendent, it offers practical, working, business methods, tried and proved, which he might never have the opportunity to find out for himself. And to the worker—the man who has hopes above his present position—it shows the short road to better days—better salary—more power—eventual success.

All that the blue-print is to the iron-worker; all that the compass is to the mariner; all that the map is to the traveler; all that the experiment station is to the farmer—all this, and more, the Business Man's Library is to the Business Man—Employer or Employe.

Don't waste time and money 'and effort studying over business problems which other men have solved. Don't be content to plod and blunder along—to spoil opportunities and waste chances through business ignorance—when practical help, such as this superb Business Man's Library, is yours for only six cents a day.

Over thirty-nine thousand great concerns—the best concerns that Dun and Bradstreet can name—have bought sets of this library for the sole purpose of bettering their methods and increasing their profits. They had no interest in the books as mere entertaining literature. They wanted the cold dollars in them; the practical usable ideas in them—nothing more.

The ten substantial volumes of the Business Man's Library are published in a 30,000-set edition. Printed in beautiful, clear, readable type on fine Bible-weight paper, full cloth bound with covers in four colors, this is, indeed, a set of books for the Library or Desk of which to be proud.

Then add to the help which this library will bring you, the help which you will get from SYSTEM, which stands pre-eminent, the monthly Magazine of Business. 200 to 256 pages in every issue of SYSTEM, and you cannot afford to miss a single page of it. It makes no difference whether you own your own business or whether you are working for somebody else; whether you sit in a private office and decide things, or whether you stand at a counter and answer questions—SYSTEM will show you new ways of saving time and effort and cutting out drudgery.

SYSTEM has 750,000 regular readers. It has helped many of them to better salaries, bigger profits, that would have been impossible, undreamed of, without SYSTEM.

A Few Recent Purchasers: U. S. Government (3 sets), Sears, Roebuck & Co. (2 sets), N. K. Fairbank Co., Illinois Steel Co., Armour & Co., National Cash Register Co., American Graphophone Co., Marshall Field & Co., U. S. Steel Company, City Nat'l Bank of New York, Sherwin-Williams Co., Montgomery Ward & Co., Hibbard, Spencer, Bartlett & Co., John Wanamaker, Butler Bros., Carson, Pirie, Scott & Co., American Radiator Co., Burroughs Bros. Co., International Harvester Co., International Time Recording Co., Andrews Heating Co., Morgan & Wright (3 sets), University of Michigan (to be used as text books on business), University of Wisconsin (purchased by two instructors in commercial subjects).

PENN CHOCOLATE CO. "This library is better than its name—void of generalities and practical beyond expectations. Taught us a lot."

TOM MURRAY "I don't care how smart or bright or clever a man is, he can learn a great deal from these books. I will never part with my set."

PENROSE W. HIRST "We have obtained a great deal of help from this library. Our entire office force is studying the books."

CHARLES E. HIRES "I regard it as of benefit and assistance to any wide-awake business man, no matter who."

ALFRED DOLGE "I wish the work could be brought before every man who wants to build a real business career."

$1 OFFER Picture in your mind ten substantial volumes, published in a 30,000-set edition, printed in large bold type on fine Bible-weight paper, full cloth bound with covers in four colors—2,079 pages that could scarcely be worth more to you if each leaf were a $1 bill; and eighteen months of SYSTEM—more than 5,500 pages of current business experience and help, convertible into ready cash—and then think of this offer: Only $9 spread out this over four months—and they are yours forever. Your check or money order for $1, or a $1 bill sent, will start the books to you tomorrow and enter your name as a regular SYSTEM subscriber. $1 now and $2 until $9 in all is paid. Less than you probably spend for daily papers; less, surely, than it costs you for your evening smoke. Long before this week is out these helpful books, if ordered now, will have a chance in your pocket—more than their cost. Is the offer clear? There is nothing to sign. Simply send me, I accept your offer in THE CHICAGO TRIBUNE, November 14, 1912."

Send to SYSTEM, Wabash a[illegible]

Regal Storm King

For cold and snow, for rain and puddles, there's nothing else like English Sporting Grain Leather.

That is the strong, pliable, water-resisting stock WESTON MODEL is made of.

A Scotch Brogue-blucher with wide extension edge and other features like an English Golf-boot. Double sole from heel to toe, with a midsole of wet-proof rawhide.

The low, extension walking-heel is welt-stitched. Weston has "half-bellows" tongue, and the outside back stay over-lapping the entire seam seals out the moisture.

Wearers say it's a wonderful five dollars' worth of foot-warmth, dryness and service. At least, drop in and look it over.

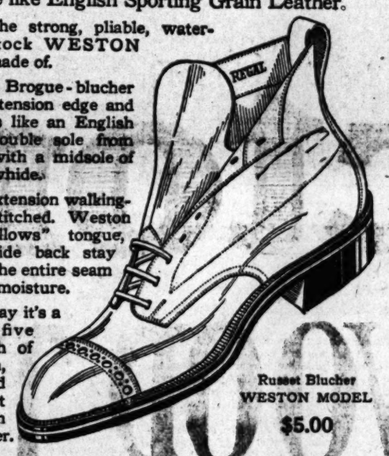

Russet Blucher
WESTON MODEL
$5.00

REGALS

REGAL SHOE COMPANY
39 N. Dearborn St., Cor. Washington. Exclusive Men's Shop
State St. and Jackson Blvd. For Men, Women and Children
Stores Are Open Saturday Evenings

To Preserve the Fine Flavor and Taste

JELKE GOOD LUCK BUTTERINE

is wrapped in fine parchment paper —then placed in cartons like this:

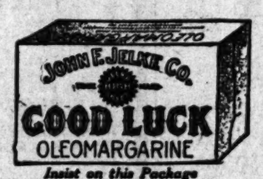

and thus always reaches your home fresh and sweet. Satisfaction guaranteed or money refunded.

Order a Package from your dealer today!

If he cannot supply you, write or phone us and we will see that you are supplied.

CHURNED BY
JOHN F. JELKE CO.
PHONE WEST 2884 CHICAGO

Completed!

Vol. I.—1907 Vol. XV.—1912

The Catholic Encyclopedia

15 VOLUMES,
800 PAGES EACH, 16,000,000 WORDS.
1600 COLLABORATORS FROM EVERY COUNTRY OF THE WORLD.
EVERY HIGHER FIELD OF KNOWLEDGE.

NOVEL AND UNIQUE AMONG ENCYCLOPEDIAS.

For scholar and man in the street.
Popular in content and treatment.
Scientific in Method and Completeness.
Original in plan and material.
The only work of its kind.

A vast storehouse of knowledge.
A standard library in itself.
Thorough, adequate, up to date
Applauded for style and scholarship.
International in its array of writers.

UNIVERSAL IN SCOPE OF SUBJECTS.

History, Civil and Ecclesiastical; Science, Literature and Education; Philosophy, Apologetics, Religion; Exploration, Ethnography, Archæology; Art, Architecture, Painting, Music; Law, Civil and Canon; Ethics, Morals, Sociology, Political Science; National and Geographical Topics.

STAMPED WITH TWOFOLD AUTHORITY.

The learning of the contributors. The sanction of the Catholic Hierarchy.

A MODEL OF BOOK-MAKING.

Superior binding, durable paper, neat letter-press, fine and copious illustration. Each volume contains 24 full-page half-tones, 3 fine color plates, 6 maps, 130 text cuts. An art series of 2000 pictures, an educative influence found in no other encyclopedia.

Send for sample pages and full information to

Robert Appleton Company
39 West 38th Street,
New York

TEAR OFF HERE AND MAIL

ROBERT APPLETON COMPANY
39 West 38th Street, New York
Please send me, free of expense, your beautiful 200-page brochure of sample pages (with colored plates) of The Catholic Encyclopedia, with full information.
Name.....
Street.....
City.....State.....
C. T.

AMUSEMENTS

ORCHESTRA HALL TONIGHT AT 8:15
WESSELS & VOEGELI Announce Recital by Mme.
CALVE
TICKETS NOW: 75c, $1, $1.50, $2, $2.50

ORCHESTRA HALL
ELMENDORF
TOMORROW EVENING 8:15 SAT. Matinee at 2:15 | THE HEART OF THE ROCKIES
EXTRA —SUNDAY AFT. AT 3:30— GARDEN OF ALLAH

PALACE MUSIC HALL
Clark, Near Randolph Telephone Randolph 3414
Edna Goodrich
Sam Chip & Mary Marble
Carroll & Fields Norris' Baboons
Chas. F. Semon Ward & Weber
Robert DeMont Trio Williams & Wolfus
Prices Every Evening: 15c, 25c, 50c, 75c.
Smoking in Balcony Matinee Daily

POWERS' Last Nights & Sat. Mat. Mrs. Fiske in THE HIGH ROAD
Tues., Nov. 19 David Belasco will present Seats Now.
A new play by Frederic & Fanny Locke Hatton
"YEARS OF DISCRETION"
WITH THE SEASON'S GREATEST CAST

ORCHESTRA HALL
Prices 75c, $1, $1.50, $2, $2.50
TUESDAY, 8:30 P.M., NOVEMBER 19
Song Recital by Mme.
Schumann-Heink
Under the Auspices of the North Side Suffrage Assn.

GEO. M. Cohan's Grand MATINEES WED.-SAT.
LAST TWO WEEKS
Raymond Hitchcock
In the Fascinating Musical Comedy,
"THE RED WIDOW"

American MUSIC HALL Wabash Ave. and Peck Ct. Best Seats $1
Only First Class Smoking Theater in Chicago.
50c MATINEE TODAY
Primrose & Dockstader
GRAND MINSTREL JUBILEE.

FINE ARTS THEATRE
ONE WEEK, BEG. MONDAY, NOV. 18
COBURN PLAYERS
IN SCENIC PRODUCTIONS OF
ELECTRA IPHIGENIA
MACBETH TWELFTH NIGHT
75c TO $1.50.

BLACKSTONE LAST 2 WEEKS
Mats. Wed. & Sat. at 2:15
MILESTONES

IMPERIAL MATINEE TODAY
15c, 25c and 50c
Eleanor Montell in A Woman's Name
Next—CHAS. KLEIN—THE GAMBLERS

AMUSEMENTS

MAJESTIC GENUINE VAUDEVILLE
LOUISE GUNNING
COMIC OPERA STAR
BILLY REEVES
IN A GREAT COMEDY PANTOMIME
CHARLEY CASE
FUNNIEST MAN IN VAUDEVILLE
PEREIRA SEXTETTE ALPINE TROUPE
MRS. LOUIS JAMES & CO. BIG CITY FOUR
EDNA LUBY THE STANLEYS
Prices 15c-25c-50c-75c. Tel. 6480 Central
NEXT WEEK LILY LANGTRY
In her new play, "The Test," produced for Chicago
RESERVED SEATS NOW—USUAL PRICES

STUDEBAKER
"Rich Viennese Music, Bright Dialogue, Rich Costumes, Fine Scenery. Life and Go to the Performance."—Examiner.
WHITNEY OPERA COMPANY
IN THE SPARKLING OPERATIC NOVELTY OF THE NEW SEASON
MY LITTLE FRIEND
By Oscar Straus, Composer "Chocolate Soldier"

COLONIAL Mats. Wed. & Sat.
Klaw & Erlanger's Stupendous International
BEN-HUR
TONIGHT AT 8:00
Prices: 50c, 75c, 1.00 and 1.50. No higher

TODAY AT 2:15
AND EVERY NIGHT AS WELL
Bought and Paid For
BY GEORGE BROADHURST
PRINCESS
Wm. A. Brady's Chicago Playhouse

People Laugh Furiously. —Post.
Start of the JOY REIGN of Henry W. Savage's THE Million
OLYMPIC TONIGHT Mat. Saturday

CHICAGO OPERA HOUSE TONIGHT
NEXT MATINEE SATURDAY,
Donald Brian and ORIGINAL COMPANY INTACT
Including Julia Sanderson, Will West, Ethel Cadman, Florence Morrison, in The Siren

GARRICK EVERY NIGHT INCLUDING SUNDAY
"New, sprightly, colorful musical comedy"—Exam.
Lina Abarbanell
IN MISS PRINCESS

COLUMBIA—
Clark and Madison TWICE DAILY
BURLESQUE
EVENING PERMITTED
THE GAY WHITE WAY

CROWN: Mat. Today: 25c, 35c
The Gamblers By CHAS. KLEIN, Author of "THE MUSIC MASTER"
NEXT SUNDAY MAT. "M-U-T-T & J-E-F-F"

AMUSEMENTS

F. Wight Neumann Announces
STUDEBAKER
THIS SUNDAY AFTER'N AT 3:30
PAULIST 125 Choristers 75 Boys 50 Men
Musical Director
FATHER FINN Choristers
Seats 75c, $1, $1.50. Box Office, Studebaker.

McVICKER'S :: LAST MAT. SATURDAY
CHAUNCEY OLCOTT
in "THE ISLE O' DREAMS."
SUNDAY—TWO WEEKS—SEATS NOW
WM. A. BRADY'S Production
WAY DOWN EAST
HOLIDAY MAT. THANKSGIVING
SOUVENIRS FRIDAY, NOV. 22.

The Girl at the Gate
Pop. Mat. TODAY 25c to $1.00
La Salle
"La Salle's Best Musical Comedy Cast!"—Journal
Thanksgiving Seats Ready

ILLINOIS "Refreshing comedy, such as found in OFFICER 666"—Robt. Lee, Examiner
EVERY NIGHT AND MATINEE SUNDAY.
SURE LAUGHING SUCCESS
TAKING THINGS EASY
AN OUT AND OUT FARCE
WITH CYRIL SCOTT

CORT Original, Sensational Cast 124th Time Tonight
MATINEE SAT. 2:15
Robert Edeson, Max Figman, Lolita Robertson
Wilton Lackaye, Rose Coghlan, Amelia Summerville
FINE FEATHERS

VICTORIA Sheffield & Belmont MAT. TODAY
Henry B. Harris' Next—"WHERE THE TRAIL DIVIDES."

The Tribune Educational Bureau.
The Highest Authority on Educational Information.

Aggressiveness Is a Good Trait When Used in the Right Direction.

YAMADA DEFEATS HOPPE, 500 TO 497

Japanese Player Shoots Remarkable Billiards, Getting High Run of 138.

SUTTON QUITS TOURNEY.

Withdraws After Losing to Cline, Claiming Unfair Treatment by Management.

Standing of the Players.

	W.	L.	Pct.	H.R.	H. av.	Gr.	aver.
Morningstar	2	0	1.000	69	14 24-34	13	64-72
Hoppe	1	1	.500	111	25 17-21	15	22-65
Demarest	1	1	.500	79	16 6-30	14	1-67
Sutton	1	1	.500	114	20 2-24	14	41-54
Yamada	1	1	.500	138	22 16-22	15	24-51
Slosson	1	1	.500	140	13 32-34	12	14-80
Cline	1	1	.500	85	16 26-30	9	42-72
Taylor	0	2	.000	63	9 15-46	9	9-60

New York, Nov. 13.—[Special.]—Several sensations marked the third day's play in the world's 18-2 billiard championship at the Hotel Astor today, among them the withdrawal of Sutton from the tourney. All of the billiard dope went awry and the form displayed by the contestants in the first two days proved a misleading guide.

All eight players were in action and the four contests left Ora Morningstar of Pittsburgh, the 18-1 champion, in the lead, the only player with a clean slate. Morningstar gained his advantage by defeating Calvin Demarest of Chicago, 500 to 489.

The greatest surprise came in the defeat of Champion Willie Hoppe by Kedji Yamada, the Japanese player, who won a nerve trying contest, 500 to 497, and proved himself a far better player than his first performance indicated. He gathered an average of 22 16-32 and made high run of the day with 138. The little Tokio player gave a remarkable exhibition, showing a thorough knowledge of the intricacies of the game.

Cline Beats George Sutton.

George Sutton, who averaged 20 2-24 in his opening game, suffered a big slump and was beaten by Harry Cline of Philadelphia, who averaged only a little over four against Hoppe yesterday. Cline climbed to 16 26-30 and defeated the Chicago veteran, 500 to 97. Sutton fell to 9 27-30 and attributed his poor work to having had to play in the afternoon after having played the night before. He was so "peeved" that he withdrew from the tournament. He averred that Willie Hoppe should have gone on in the afternoon.

Sutton claimed he had had no sleep and was unable to do himself justice. His last statement in connection with his defection was that the management would have to "see him" and come to some agreement.

Hoppe vs. Yamada.

In running 56 and 138 in his second and fourth innings, Yamada showed some wonderful billiards. Hoppe made two runs of 100 and 102 in his third and tenth innings and played a strong, earnest game throughout, but the Tokio player outlasted him through the severe strain which both experienced toward the finish.

Score of matches:

YAMADA—3, 56, 0, 138, 3, 22, 8, 0, 6, 92, 5, 13, 0, 19, 0, 20, 0, 21, 5, 65, 0, 4—500. Average, 22 16-32; high runs, 138, 92.

HOPPE—17, 2, 100, 6, 31, 47, 15, 22, 5, 102, 0, 0, 6, 27, 2, 44, 47, 0, 11, 0, 13—497. Average, 20 14-21; high runs, 102, 100, 47.

Morningstar defeated Demarest, 500 to 439, in the other night game. It was a nip and tuck contest in which the Pittsburgher showed slightly better control, getting runs of 64, 63, and 57. Score:

MORNINGSTAR—0, 29, 5, 1, 3, 4, 26, 23, 0, 0, 26, 3, 6, 3, 5, 57, 1, 0, 2, 2, 2, 0, 40, 24, 48, 2, 3, 0, 0, 19, 64, 0, 35, 1. Total, 500. Average, 16 6-26; high runs, 64, 63, 57.

DEMAREST—0, 45, 23, 1, 2, 0, 4, 0, 7, 2, 23, 10, 20, 1, 29, 2, 3, 0, 1, 42, 18, 6, 1, 32, 18, 29, 11, 2, 0, 1, 5, 0, 0, 17, 20, 33, 1. Total, 439. Average, 11 12-37; high runs, 44, 42, 33. Referee—Z. J. Gallagher.

Slosson Starts Poorly.

The veteran Slosson made a slow start against Al Taylor of Milwaukee, but caught his stroke later on. Taylor made some good runs in the concluding stages.

TAYLOR—0, 12, 7, 63, 15, 8, 28, 18, 0, 0, 0, 29, 2, 18, 2, 0, 1, 0, 0, 0, 14, 5, 13, 6, 5, 5, 8, 7, 1, 0, 1, 4, 0, 44, 12, 0, 3, 0, 1, 0, 0, 0, 0, 25, 20, 3, 28, 1—429. High runs, 63, 44, 29; average, 9 15-46.

SLOSSON—0, 20, 2, 1, 1, 1, 1, 3, 5, 12, 21, 6, 24, 18, 43, 0, 4, 26, 0, 7, 2, 50, 4, 0, 7, 8, 15, 3, 49, 7, 0, 0, 7, 30, 0, 5, 5, 58, 3, 8, 1, 1, 25, 4, 0, 15—500. High runs, 50, 49, 43; average, 10 40-46.

Sutton Weak Near Finish.

Sutton ran 56 in his ninth inning against Cline and followed with 98 on his next essay. After that he made double figures only three times in his last twenty trials. Cline gave a steady display. He had two lucky kisses in his high run of 65.

SUTTON—0, 0, 10, 22, 0, 8, 1, 5, 53, 98, 2, 0, 0, 8, 46, 0, 0, 0, 14, 8, 3, 0, 5, 0, 1, 14, 0, 0, 0, 1—297. High runs, 98, 53, 46; average, 9 27-30.

CLINE—0, 14, 30, 22, 5, 1, 4, 3, 58, 4, 14, 2, 16, 3, 45, 2, 4, 26, 49, 59, 34, 4, 1, 85, 1, 11, 0, 1, 3—500. High runs, 85, 59, 49; average, 16 20-30.

The games tomorrow are as follows: Afternoon, Morningstar and Cline, Hoppe and Taylor. Evening, Sutton and Yamada, Slosson and Demarest.

QUAKER CUEIST TAKES GAME.

Mayer Gives Chicago First Setback in National Billiard League, Defeating Shea, 50 to 45.

	W.	L.		W.	L.
Pittsburgh	3	0	Philadelphia	1	2
Chicago	2	1	Boston	2	10
St. Louis	2	1	New York	0	0
Kansas City	2	1	Brooklyn	0	0

Philadelphia, Pa., Nov. 13.—[Special.]—Joseph Mayer of Philadelphia defeated James Shea of Chicago tonight in the closest match of the Chicago-Philadelphia series in the National Three Cushion Billiard league.

Both players played well and neither could gain a lead until the latter part of the game. They were tied at 24, 25, 27, 32, and 36. The Chicago player then ran four, making his score 40. Mayer followed with a run of four, tieing the score again. Mayer then ran two and Shea followed with two, but after that Mayer forged ahead and won. Score: Mayer, 50; high run, 4; innings, 99. Shea, 45; high run, 4; innings, 98.

JOSEPH D. O'BRIEN MAY RESIGN.

Secretary of New York Giants Probably Will Retire from Game Because of Ill-Health.

New York, Nov. 13.—[Special.]—An unconfirmed rumor was circulated tonight that Secretary Joseph D. O'Brien would soon be succeeded in the business management of the Giants. It was said that O'Brien had found the duties of his position too arduous and had been ordered to resign by his physician. At the club offices it was stated that O'Brien was resting up at an out of town resort. John T. Brush is ill and could not be seen. O'Brien succeeded William Gray in the position and it was understood that his work had been satisfactory.

Ide Silver Collars

last longest in laundering—hold shape. Try them—it will pay you. The newest shape is the Pembroke, with LINOCORD "SNAP-ON" BUTTON-HOLE. 2 for 25c—¼ sizes.

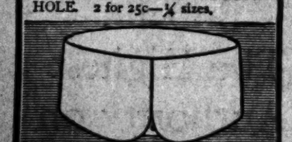

Pembroke, 2 3/8 in. Kensett, 2 3/16 in. Chatham, 2 in.

GEO. P. IDE & CO.
Also Makers of Ide Shirts
TROY, N. Y.

Three Illinois Stars Who Will Battle Maroons Saturday.

Capt. Woolston, Full Back. Rowe, Half Back. Booze, Tackle.

AT THE BILLIARD ROOMS.

Mersbaum [50] defeated O'Neil [50], 50 to 32, in the three cushion tournament at Schaefer's.

Hughes [130] defeated Russell [185] 130 to 128 in the straight rail tournament at Foley's.

In the straight rail tournament at Bensinger's Monroe street rooms Kissuber [150] defeated Atkins [115] 150 to 94.

Kent [175] defeated Nolan [250] 175 to 219 in the class A 18-2 tournament at Mussey's. Kent averaged 8⅛ and Nolan 4 19-50.

SIGNAL DRILL FOR MAROONS

Trick Plays Tried by Varsity Against Freshman Team.

GOOD SHOWING BY REGULARS

Stagg Fears Weakness of Line May Give Victory to Illinois.

BY MAROON.

Coach Stagg sent the Maroon team through a long signal drill against the freshmen yesterday. The regulars ran through all the plays developed during the last two weeks, and Coach Stagg also tried out a few new formations.

The men showed more spirit than they have exhibited since the Wisconsin game. They managed to go the length of the field for touchdowns several times, and got off the plays quickly and effectively. No attempt was made to conduct a regular scrimmage, the varsity retaining the ball throughout the afternoon.

The regular lineup was used, with Lawler at quarter back. Stagg gave three men a chance at full back, Kennedy, Pierce, and Fitzpatrick working in that position. Skinner and Huntington worked at ends, with the rest of the line the same as it has been throughout the season.

Coach Stagg is pessimistic regarding the outcome of the Illinois game Saturday. The old trouble of line weakness still worries the Midway mentor and he fears the defensive weakness of the team may result in defeat. Chicago scouts report that Illinois has strong line bucking backs and that the Illinois team is able to gain ground on straight football.

Stagg feels that Purdue was the equal of Chicago on the defense, and bases his gloomy predictions on the fact that Purdue has made considerable improvement since the clash with Chicago, while the Maroons have failed to make any material gains in defensive strength. Stagg feels that defensive ability will swing the game.

Over 500 Chicago fans are expected to see the battle, while the Illinois alumni in Chicago are planning to go in a body. The Illinois home coming celebration will be held on Saturday.

St. Ignatius to Play Loyola.

St. Ignatius academy will play the Loyola academy eleven this afternoon at Loyola field. Evanston and Devon avenues. Great rivalry exists between the two schools. St. Ignatius appears to have the stronger team, despite the fact that McConnell, who was the mainstay of the line all season, will be out of the game owing to injuries.

Big Entry for Bowling Meet.

The entry list of the Chicago Bowling association's ninth tournament closed at midnight with the officials buried under the late entry. Secretary Jake Mueller said last year's high water mark was beaten. At least thirty more clubs are expected in this morning's fast mail.

SCALPERS GET GOPHER SEATS

Report Circulated 5,000 Are Selling at Big Increase.

BADGER TEAM 10-7 CHOICE.

Williams Puts Squad Through Three Hours of Hard Drill.

Minneapolis, Minn., Nov. 13.—[Special.]—Reports were current here tonight of wholesale scalping of tickets for the game on Saturday between the Gophers and Wisconsin for the "big nine" football championship. It is said that 5,000 pasteboards are being held by private persons at a 50 per cent increase in price. Seats for 20,000 persons are reported as all sold.

The betting on the game today was heavy, with odds of 10 to 7 on the Badgers.

The most strenuous practice of the year, more than three hours in length, was meted out to the Gophers today by Coach Williams. The Minnesota squad will go through its last scrimmage tomorrow afternoon.

Nursing bitter feelings for the Badgers ever since the Pickering disbarment last fall, the Gophers though admittedly having the weaker team, are determined to fight every minute in the game. Erdahl, the fast half back, will not play, and his place will be taken by Bierman, with Lawler as a reserve.

The faculty today denied that any Wisconsin men have been protested. The rumor grew out of the report that affidavits as to the professionalism of several Wisconsin players had been furnished the Badger faculty at the end of the season last year.

At Wisconsin.

Madison, Wis., Nov. 13.—[Special.]—Braving a driving sleet storm and with Chmo Randall slow and heavy as a result of last night's heavy rains, Coach Bill Juneau's Badgers today brought to a close scrimmage preparation before Saturday's conference title battle.

With the husky freshmen, drilled in the Minnesota line of play, the varsity played one of the greatest straight football games seen on the camp this season. After a few attempts to use open work had failed, owing to the condition of the playing field, the varsity resorted to straight football exclusively, with the result that the freshmen were pushed all over the field. The regulars scored several touchdowns.

A stiff signal drill tomorrow will wind up the most strenuous practice campaign in Wisconsin football in years. The team, accompanied by the band and freshmen, will leave tomorrow evening for Minneapolis.

DEFENSIVE WORK FOR ILLINI.

Freshmen Try Maroon Plays Against Varsity Eleven—Final Scrimmage Drill for Team Today.

Urbana, Ill., Nov. 13.—[Special.]—Illinois played on the defensive tonight while the heavy freshmen tried Maroon formations. Tomorrow night the final scrimmage probably will consist of the same work, as Stagg's trick plays are feared greatly. Silkman, Woolston, Rowe, Boose, and Hoffman were the idle men of the time. Silkman was removed after a few minutes of play and Healy given a workout at quarter back. Wagner and Randall showed to advantage in the varsity back field.

A new note in western conference ethics will be sounded by Illinois rooters. Heretofore it has been considered proper for the home crowd to make all the noise it can when the enemy holds the ball, to prevent the visitors from hearing the signals. An effort will be made to quell any such outbreaks on Saturday.

"Wise" Play by "Tip" O'Neill.

Milwaukee, Wis., Nov. 13.—Announcement that all the umpires in the Western league had been released was recalled tonight by President N. L. O'Neill of that organization. He said he had allowed the report to stand "just to see what would happen" and to "stir up a little interest in the league." All of his staff of umpires, said President O'Neill, still were on his reserve list and would remain there.

SPORTING NEWS NOTES.

Grace Episcopal basketball team scored an easy victory over the Englewood Christian quintet at Hamilton park gymnasium last night, 57 to 24.

Phillip E. Campbell, 19 years old, who arrived in Chicago on Sunday in an endurance walking contest from Los Angeles, left yesterday for Boston, his destination.

The Shamrock A. C. would like to arrange games with teams averaging 95 to 100 pounds. Address "Shamrock A. C.," 3716 Figurnoy street, Chicago, or phone Kedzie 2863, between 6 and 7 o'clock.

It was decided at a meeting of the Illinois State Gaelic association that permission would not be given the All-American football team to travel to Ireland in the summer of 1913 under the Illinois State Gaelic Athletic association's name.

The Calhoun A. C. have reorganized for the indoor baseball season of 1912-13, and would like to arrange games with all teams having halls. For games address R. J. McCarthy, 211 South California avenue.

The amateur athletic federation rally, which is to take place tonight, is the first meeting of its kind in the country in behalf of amateur sport. Dr. Monilaw will show slides on jumping, pole vaulting hurdling, etc.

The Inwood Athletic club desires to book games with any of the fast indoor baseball teams, Armour Squares, Seward Park, or any of the park teams or Y. M. C. A. teams preferred. For games address A. B. Johnson, 3235 Herndon street.

The Taylor Trunks desire to book games with all the fast indoor baseball teams, West Parks, Armour Squares, Seward Parks, Sherman Parks, St. Paul A. C., and Unique club preferred. Address A. B. Johnson, 3235 Herndon street.

FINAL SCRIMMAGE FOR YALE; AVERY REPLACES GALLAUER.

Varsity Scores Three Times in Drill Against Scrubs—Chicago Veteran Loses Position on Team.

New Haven, Conn., Nov. 13.—[Special.]—Yale today closed its scrimmage practice for the Princeton game. The varsity eleven secured three touchdowns against the scrubs in a half hour drill. Capt. Spalding, Markle, and Castles registered the scores and Pumpelly and Markle kicked goals, giving the regulars twenty points.

Twenty yard plunges by Spalding and Cornell featured the practice. Plans for the remaining two days before the Princeton game call for signal work only. Gallauer, the Chicago veteran, apparently has lost his place at left end, and will be started against Princeton as a second string player, Avery was switched to the left wing today and Bomeisler sent in at end. Gallauer was given Bomeisler's place after the latter retired. The coaches were encouraged by today's showing.

The team has improved greatly since last week and Yale men are giving odds of 5 to 4 against Princeton.

Tickets for the Yale-Harvard football game will be scarcer this year than ever before. Yale has over 4,000 applications from graduates that must be turned down. The only ones who will be sure of seeing the game will be those who applied for but one ticket. Their applications will be filled first. Harvard has asked for several thousand more reserved seats than ever before. Crimson rooters usually have taken about 12,000 tickets, leaving about 21,000 for Yale. This year Harvard wants 16,500 tickets.

Princeton, N. J., Nov. 13.—[Special.]—The terrific pace at which the Princeton squad has been playing all season was continued today, but Trainer Keene Fitzpatrick probably will call a halt on scrimmage work tomorrow. The scrimmage today lasted for an hour, the varsity trimming the scrubs, 13 to 7.

Dixon and Walsh Draw.

Windsor, Ont., Nov. 13.—Tommy Dixon of Kansas City and Jimmie Walsh of Boston fought eight clever rounds tonight. Dixon had a slight advantage up to the seventh, when Walsh became more aggressive and easily evened matters.

HARD BATTLE FOR MAROON ELEVEN

Close Contest Promised in Annual Clash with Illinois on Saturday.

TEAMS EVENLY MATCHED.

Chicago to Depend on Open Style of Play, with Forward Pass as a Big Factor.

BY WALTER H. ECKERSALL.

Although Chicago and Illinois cannot be regarded as serious contenders for the conference championship, the annual struggle between these elevens at Urbana on Saturday should be close and bitterly fought. Keen rivalry exists between the two institutions and this struggle should be prolific of hard, bruising football.

A defeat for either eleven will put it hopelessly out of the race. The coaches and players know this and as a result the teams will be in the best of shape for what is considered one of the most important on the schedules of both universities.

A corps of assistants has rallied around Coaches Hall tnd Lindgren at Urbana and the old warriors are sure to whip the eleven into shape to play an advanced article of football, the style which is sure to give the Maroons plenty of trouble.

Maroon Stars to Play.

In all probability Vruwink, Chicago's left end, who was injured in the Wisconsin game, will be back in the lineup, while Norgren's injury, sustained in Saturday's battle with Northwestern, is not expected to handicap the Maroon back's work against the Orange and Blue eleven.

Illinois came through last Saturday's tie game with Purdue in good shape and should be ready for a hard game. The teams are about equal in weight. They are practically evenly matched in speed, but neither can boast of an exceptionally fast runner. Both have good kickers who punt on an average of forty-five yards, while Capt. Woolston and Pierce are average field goal kickers.

Chicago will depend mostly upon the open style of game, with the forward pass the most important factor. This mode of attack will be used in connection with the hard, grinding off-tackle formations in which the backs are sent through the line from split interference formations. Coach Stagg has put in a busy week strengthening the weaknesses which were so apparent in the Northwestern game and the eleven will be more thoroughly drilled by Saturday than it has for any contest this season.

Illini Alumni to See Game.

As it is home coming week at Illinois, the Orange and Blue eleven will be supported by the cheers from thousands of alumni. If cheering will bring a victory, Illinois already has won the game. Fred Lowenthal and Jake Stahl have been spending the week at Urbana assisting in the coaching, while a score of other well known Illinois warriors are giving whatever aid they can to the head mentors.

Illinois can be depended upon to put up a great fight. The players do not know the meaning of the word "quit," and even if defeated they will take their dose in true sportsmanlike spirit, just as they have in fomer years. Although Chicago appears the stronger on "dope" the contest should be bitterly fought. The Maroons defeated Purdue, while Illinois had to be content with a tie score. This means little as far as the result of Saturday's game is concerned. Illinois always plays its hardest game against Chicago, and Saturday's contest will be no exception.

Illinois, according to the games played this season, will use about the same style of attack as Chicago. The forward pass will be brought into commission to keep the secondary defense well back, so that straight formations can be used. As the Illini backs drive with plenty of power, they are sure to gain consistently if they receive the proper support from the line.

HARRISON AT EVERS' BANQUET.

Mayor to Attend Affair at Hotel Sherman Tonight Given in Honor of New Manager.

Mayor Carter H. Harrison will arrive tomorrow morning to attend the Evers banquet, which will be held at Hotel Sherman tonight. Reservations from fans throughout the country are coming in fast. Among today's mail was found a request from Emil Everett, who once starred at first base for the Cubs. A delegation of fifty baseball magnates, headed by Al Tierney and Charlie O'Leary, attending the minor league meeting in Milwaukee, will leave in time to attend the Evers affair. Hank O'Day, former manager of the Reds, has made reservations for five.

NEW YORK WANTS VANDERBILT.

Long Island Association Inaugurates Movement to Get Automobile Classic for Next Fall.

New York, Nov. 13.—An effort to bring the ninth Vanderbilt cup race to Long Island was inaugurated at a meeting of local automobile dealers today. A representative of the dealers said that it was the opinion that Milwaukee would not get next year's race because of the death of Bruce-Brown and the smashup between De Palma and Grieg.

$5.80 Wabash TO St. Louis

4 Trains Daily.

LEAVE

Dearborn Station	47th Street	63rd Street	Arrive St. Louis
9:00 a. m.	9:10 a. m.	9:15 a. m.	3:40 p. m.
12:04 noon	12:14 p. m.	12:19 p. m.	7:57 p. m.
9:17 p. m.	9:27 p. m.	9:32 p. m.	7:05 a. m.
11:43 p. m.	11:53 p. m.	12:01 p. m.	7:57 a. m.

Vestibuled Throughout—Electric Lighted.

Special attention is called to the famous **Banner Limited** which leaves Chicago at 12:04 noon, and arrives St. Louis at 7:57 p. m.; thus allowing half a business day in Chicago.

Equipment of all trains is modern—Chair Cars, Dining Cars, Observation Parlor Cars on all day trains; electric lighted Chair Cars and Sleepers on night trains.

For reservations, tickets and further information call at

City Ticket Office, 68 West Adams St.
[OPPOSITE POST OFFICE]
47th St., 63rd St., and Principal Hotels or Dearborn Station.

PUGILISTIC POINTERS.

Boston, Mass., Nov. 13.—[Special.]—Angus McEachern, Boston's strong policeman, new white hope, declares he is ready to fight for the championship of the world.

"Stockyards Tommy" Murphy, who will meet Billy Walters of the naval station at Lake Bluff in the semi-windup to the White-Moore contest at Kenosha, boxed twelve rounds at O'Connell's. In addition he did about an hour's gymeasium work.

Youngstown, O., Nov. 13.—Johnny Griffith of Akron and Louis de Ponthieu, the French lightweight, fought a fast twelve round draw last night. The Frenchman was aggressive and hit hard, but Griffith showed superior defense and landed more blows.

Indianapolis, Ind., Nov. 13.—[Special.]—Tommy Howell of Philadelphia and "Wildcat" Ferns of Kansas City fought ten vicious rounds at the Auditorium tonight. No decision was given by the referee, but the eastern fighter appeared to have a shade. Earl Denning of Chicago and Jerry Dalton of Indianapolis, bantams, drew in ten rounds.

Tommy Gary, the Chicago Heights lightweight, left yesterday for Cincinnati, O., where he will meet "Yankee" Schwartz over the ten round route on Monday night. Tommy will go to New York after this bout to box "Young" Shugrue in the semi-windup to the McGoorty-Gibbons fight on Dec. 5.

Floyd Fitzsimmons, the Benton Harbor promoter, yesterday matched his "white hope," Homer Smith, with Marty Cutler. The contest will be decided in the Wolverine city on Thanksgiving day eve. It will be a ten round battle and Smith will remain in Chicago to train under Tony Capofi's direction at O'Connell's gymeasium.

Jack Dillon has called off his match with George "Knockout" Brown, which was scheduled to take place in Memphis on Monday. Nate Lewis, manager of Brown, yesterday received word from the promoters that Dillon had called off the match without giving any definite reasons. Dillon first requested that the bout be postponed a week and then demanded more money for his end. The promoters met his demands, but he called off the bout. Brown had been training for two weeks for the battle and was greatly disappointed.

Schedule Six Bouts at C. A. A.

Six wrestling matches are carded for the Chicago Athletic association show Saturday night. The windup will bring together Emil Gomez of South America and Sam Clapham, who styles himself the light-heavyweight champion of England. The pair will weigh in at 185 pounds. In the middle weight division Ernst Kartye, turner champion, is pitted against Peter Rokotowitsch, a star of the Olympian games at Stockholm. Otto Suter, a welterweight wrestler, will meet Tommy White, a Chicago grappler. "Red" O'Brien, a lightweight, will tackle "Young" Chappelle. Ted Tenneman, a veteran welterweight wrestler, will battle to a finish with Jack Hermanson. Young Zbyszko will meet Louis Talaber at 150 pounds.

BLATZ BOWLERS AVERAGE 1,031 2-3

Set Season Record by Handing the Moxleys Three Straight Defeats.

FOUR GO OVER 200 MARK.

Thoma Tops Players with 219, Steers Shoots 213, Collier 201, and Rolfe 200.

Blatz players set a new season's bowling record last night when they handed the Moxleys a three straight defeat in the City bowling league and averaged 1,031 2-3. The new mark displaces the former mark of 1,031 1-3 held by their victime. The series succeeded in intrenching the Blatz team strongly in second place just behind the O'Learys, with the Moxleys dropped to fourth.

Four men averaged over 200 in the Blatz series, Fred Thoma leading with 219 3-4. Harry Steers showed 213 1-3, Charley Collier 201, and Bob Rolfe 200 flat. Jimmy Bleuh nicked the 200 limit by four pins. Al Tessmar piled up 201 1-3 for the losers, the team average 962.

The leading O'Learys picked up two victories from the Flenners, but were presented with their first victory when the ex-champs shot only 853 to the 853 by the stock yards maplehorns. Billy Metcalfe's 256 game was the only flash of form in the series.

Centurys put up a brilliant series against the Brunswicks when they opened with 1,076, one of the highest totals of the year, but the Brunswicks up in the last game and shot 864 to the 837 for the Brunswicks. Angie Trapp got 213 1-3 and "Beau" Bangart 201. In the other series the Halcyons picked up three from the Lyons and the Cosmos piled up three at the expense of the José Gomez.

Juniors Beat "Sophs," 13 to 6.

The junior class football team at Northwestern university defeated the sophomores yesterday, 13 to 6.

THE Keeley Treatment

Established 1889 Always Reliable

For Liquor and Drug Addictions

"I tested this cure; I selected a half dozen of the toughest products of alcoholism which the Chicago saloons had been able to turn out, and the drunkard-making shops in no other city can beat them in their line of workmanship. The experimental cases were sent down to Dwight, one at a time, extending over a period of several weeks. And in due time they were all returned to me, looking as if a veritable miracle had been wrought upon them. The change for the better was so great that I scarcely recognized them. They went away sots and returned gentlemen. It was amazing and converted me to a belief in the efficacy of Dr. Keeley's treatment for alcoholism and opium."

HON. JOS. MEDILL,
Late Editor Chicago Tribune.

"To my mind the greatest discovery of this the most marvelous century is the Keeley Cure for inebriety, because its results are more far-reaching than all other discoveries which have been made."

EX-GOVERNOR JOHN P. ALTGELD,
Of Illinois.

"We have during the past year treated by Dr. Keeley's method five hundred and eighteen men for chronic alcoholism and opium addiction, with less than nine per centum of lapses. I need not say to you that this is perhaps the most nearly a specific medicine that we have any knowledge of in the treatment of disease. I would further call your attention to the fact that not in a single instance in all the men treated, now numbering nearly twelve hundred, has a man died or his physical condition been injured, but in many cases of rheumatism, neurasthenia and other nervous affections great improvement has been noted."

D. C. JONES, M. D.
Surgeon N. H. D. V. S., Leavenworth Branch.

"I desire to express my gratification with results of the Keeley Cure on those of my troop who have taken it, as well as on other old and good soldiers in other troops that I have known for years. * * * It is noticeable that those requiring and taking the treatment are the very best soldiers in my command."

CAPT. EZRA B. FULLER,
7th Cavalry, Commanding Troop E.

"It becomes my duty to speak with reverence the name of Dr. Leslie E. Keeley."

REV. JENKIN LLOYD JONES, *Chicago.*

"It is because I know it does save them, because I know it is God's truth, that I take the deepest interest in the Keeley Cure, and so long as I live I shall raise my voice in advocating its efficacy."

RT. REV. JOHN SHANLEY,
Bishop of North Dakota.

We have every comfort and convenience for patients and no competitors as far as results are concerned.

We have remedies for the tobacco habit and nervousness which can be taken at home without interruption to business

The Keeley Institute
DWIGHT, ILLINOIS
Chicago Office: Suite 906 Rector Bldg.
Telephone Central 3255

Send for illustrated booklet, which will be sent free in plain sealed envelope.

THE HUB
Henry C. Lytton & Sons

Gloves All the Reliable Makers Are Represented. We Can Show You Practically Everything

Perrin's Breda, Redvere and Colbert, in tan, gray and black, $1.50.
Perrin's Sirdar, Dorset and Longchamp, the best gloves made, at $2.

Perrin's Alpine, Cheverette and best Pique Kid Gloves, at $2.50.
D. & P. Pique or Lockstitch, $1.50 & $2.
Fownes' English Saddle Sewn, $1.50.
Fownes' Lined Gloves at $2 and $2.50.
Adler's Street Gloves, $1, $1.50 and $2.
Oliver's Genuine Gray Mochas, $1.50 & $2.

The new 18 story Lytton Building, directly opposite our present store. We will occupy eight floors and two basements of this building when completed.

But It's the Clever Person Who Knows the Right Time to Sidestep.

...rection.

...Z BOWLERS ...ERAGE 1,031 2-3

...son Record by Hand- ...the Moxleys Three ...traight Defeats.

...O OVER 200 MARK.

...Tops Players with 219, ... Shoots 213, Collier ..., and Rolfe 200.

...yers set a new season's bowling ...night when they handed the Mox... straight defeat in the City bowl... and averaged 1,031 2-3. The new ...ces the former mark of 1,031 2-3 ...r victims. The series succeeded ...ing the Blatz team, strongly in ...e just behind the O'Learys, while ... dropped to fourth.

...averaged over 200 in the Blatz ...d Thoma leading with 218 2-3, ... showed 213 1-3, Charley Collier 203, ...ife 200 flat. Jimmy Blouin missed ...t by four pins. Al Toemmel picked ...or the losers, the team averaging ...

...e O'Learys picked up two victories ...nners, but were presented with their ... when the ex-champs shot only 826 ...by the stock yards mapleknockers. ...fe's 256 game was the only flash ...he series.

...ut up a brilliant series against the ...when they opened with 1,079, one of ...totals of the year, but the club blew ...ast game and shot 864 to the 997 ...newicks. Angie Trapp got 213 1-3 ... Bangart 201. In the other games ... picked up three from the Lipmans ...nos piled up three at the expense of ...es.

...s Beat "Sopha," 13 to 6.

...class football team at NoNrthwestern ...feated the sophomores yesterday, 13

Always Reliable

...uor ...rug ...ions

...dozen of the toughest ...go saloons had been ...ng shops in no other ...hanship. The experi... one at a time, ex... And in due time ...if a veritable miracle ...ange for the better ...d them. They went ...was amazing and con... Keeley's treatment

...L,
...r Chicago Tribune.

...ry of this the most ...or inebriety, because ... all other discoveries

...P. ALTGELD,
Of Illinois.

...ted by Dr. Keeley's ...or chronic alcoholism ... per centum of lapses. ...ps the most nearly a ...ledge of in the treat... your attention to the ...he men treated, now ... a man died or his ...many cases of rheu... affections great im...

...D.
...Leavenworth Branch,

...n with results of the ...have taken it, as well ...r troops that I have ... that those requiring ...ry best soldiers in my

...LLER,
...manding Troop E.

... reverence the name

...YD JONES, *Chicago.*

...hem, because I know ...pest interest in the ...hall raise my voice in

...SHANLEY,
...hop of North Dakota.

...ve remedies for the ...co habit and nerv... ...s which can be ... at home without ...uption to business

...nstitute ...INOIS ...5 Rector Bldg. ...3255 ...ll be sent free in ...

...EVERS HOT AFTER ...HAUSER FOR CUBS

Plans Three Cornered Trade in Which Joe Tinker Goes to Cincinnati.

MAY CLOSE TRADE TODAY.

All Leagues, with Exception of Class A. A., Agree on Salary Limits for 1913.

BY SAM WELLER.

Milwaukee, Wis., Nov. 13.—[Special.]—Many minor league trades were made today between business sessions of the annual gathering of the National Association of Professional Baseball Leagues, but one deal among major leagues, involving Joe Tinker of the Cubs, was the most talked of event of the day.

Early in the morning Miller Huggins, successor to Roger Bresnahan as leader of the St. Louis Cardinals, arrived in town, and no sooner had he shown himself at the Pfister hotel than he was grabbed by President Murphy and Manager Evers of the Chicago club. A long conference was held, after which all parties declared that nothing had been done. However, Evers announced that there is one player on the St. Louis club he would like to have, but that Huggins intends to be sure he's right before moving.

Consequently the names of the players involved could not be given out authoritatively, but there seemed to be no doubt that the man on the St. Louis club wanted by Evers is Shortstop Arnold Hauser.

Trade Involves Red Players.

The rest of the deal is supposed to involve Outfielder Mitchell, Shortstop Grant, and Third Baseman Phelan of the Reds. It is supposed that Evers is to trade Tinker for these three players, then turn over Grant and Phelan to St. Louis in exchange for Hauser. In this way St. Louis will get a good shortstop and a third baseman. It is said that Huggins needs a third baseman, too. Chicago will get a fast young shortstop and a veteran outfielder for Tinker and Cincinnati will get a great shortstop and a manager.

Hauser is one of the best fielding shortstops in the league, a smart fellow in a game, and at times has hit exceptionally well. He is a right handed batter, the kind of a clouter Evers demands of the man whom he expects to succeed Tinker.

It is questionable whether the deal can be put through or not because of the expected protest from the St. Louis end of it. However, it still is pending and further developments may come tomorrow. President Murphy of the Cubs has decided to return to Chicago tonight, but decided to stay here until tomorrow noon. If is believed he is sticking mainly to get further developments on the deal.

Besides this deal Evers made another desperate effort to land Pitcher Doc Watson from the Milwaukee club. It was reported he had offered a big amount of cash for the man and when that was turned down Evers came back with an offer of Pitcher Downs, Pitcher Loudermilk, and Catcher Bruggy in trade for the big southpaw. This, too, was turned down by the local club, and after that Evers said there seemed no hope of getting the man.

Manager Callahan seemed to be talking to every other league magnate in the assembly, but denied he was nothing in the way of news to spill. Secretary Grabiner of the Sox came up on the morning train with a suitcase full of extra dope on the Sox team and he and Cal hoped to sell it to the highest bidder, but not a man was for. Callahan is not trying to buy any new men, but is here mainly to sell a lot of extra players, the opposite to have them on his hands when he leaves tomorrow.

Agree on Salary Limits.

The weighty question of maximum salary limits among baseball teams, members of the National Association of Professional Baseball Clubs, was disposed of tonight when all classes, with the exception of A.A., reported to the convention as follows:

Class A, $2,500 per month. Class B, $2,500, with the exception of the Northwestern league, which, it was agreed, should be allowed $1,000 additional. Class C, $1,400. Class D, $1,200.

These amounts do not include the salaries of managers. If a manager also holds a playing position an arrangement can be made whereby he may be allowed a certain amount as a player and an additional compensation as manager.

The clubs embraced in class AA, the American association, Pacific coast league, and Eastern league, met in a sealed report, and it is understood they agreed upon a limit, but as none of the representatives of these clubs was present when the report were read at the meeting, the amount of salary limit was not made public.

A motion was adopted providing that the secretary of all leagues report to the national secretary by Feb. 15, 1913, upon individual players in their respective leagues.

The climax of the meeting will be reached tomorrow night when a big banquet will be put on at the Pfister hotel. After the feed a lot of the visitors expect to leave the city, though there will be some business of minor importance to be looked after on Friday.

SAM WELLERISMS.

Milwaukee, Wis., Nov. 13.—[Special.]—George Moore left today for Chicago so he can begin getting the table for the Evers banquet there tomorrow night.

Terre Haute sold John Nee to Dayton.

A. P. Saum, president of the Pacific Coast league, today signed Garnet Bush as umpire.

Manager Holmes of Sioux City announced the acquisition of Pitcher Allen of Memphis.

A. R. Wotell, a Chicago boy, who aspires to be a great outfielder, signed a contract to play for Jim Barry, owner of the Los Angeles club.

Some joker in the hotel lobby had one of the bell boys page the entire house for "O. U. Nuther."

Barry McCormick of Chicago, once the great second baseman of the west side club, was signed to manage the Peoria club in the Three Eyes league. Barry is going to play second base himself.

Jim Frisel, who has led the Columbus club through three seasons, has signed up with George Stovall, owner of the St. Paul American association team, as manager for next season.

Shortstop Cooney of Spokane, who was tried out by the Cubs in 1911 was bought by Ducky Holmes for the Sioux City team. Holmes also bought Pitcher Allen of Memphis.

Charley Ferguson gave out the information that he had signed a contract with President Ban Johnson of the American league as umpire for 1913. Ferguson has been arbiter in the American association for three years.

WHEN A FELLER NEEDS A FRIEND.

AMERICAN LEAGUE FIELDING AVERAGES FOR 1912.

American league fielding averages for 1912, announced yesterday, are as follows:

CLUB FIELDING.

	P.O.	A.	E.	Pct.
Philadelphia	4,066	1,902	265	.958
Boston	4,058	1,882	270	.957
CHICAGO	4,230	2,184	296	.956
Washington	4,124	2,015	299	.954
Cleveland	4,055	1,919	293	.963
Detroit	4,163	2,294	345	.949
St. Louis	4,093	1,994	335	.947
New York	3,904	1,909	386	.939

FIRST BASE.

	G.	P.O.	A.	E.	Pct.
BORTON, Chicago	31	312	16	1	.997
COLLINS, Chicago	46	455	35	4	.992
Johnson, Cleveland	48	330	17	3	.991
Gandil, Washington	117	1,106	88	12	.990
Bradley, Boston	40	324	21	4	.989
FOURNIER, Chicago	35	154	16	2	.988
Moriarity, Detroit	72	800	27	11	.987
Griggs, Cleveland	89	661	43	10	.986
Gainor, Detroit	61	547	22	8	.986
Kutina, St. Louis	61	464	24	7	.986
McInnes, Philadelphia	153	1,533	100	27	.984
Lajois, Cleveland	20	171	12	3	.984
Stovall, St. Louis	118	845	68	16	.983
Sierrett, New York	17	139	4	3	.982
Stahl, Boston	96	853	49	18	.980
Chase, New York	123	1,162	79	27	.979
ZEIDER, Chicago	69	682	54	16	.979
Engle, Boston	25	209	8	5	.977
Flynn, Washington	20	176	15	4	.974
E. Onslow, Detroit	35	406	15	12	.972

SECOND BASE.

	G.	P.O.	A.	E.	Pct.
RATH, Chicago	157	353	463	31	.963
Lajoie, Cleveland	97	241	249	21	.959
Collins, Philadelphia	153	357	426	38	.955
Louden, Detroit	89	200	288	25	.951
Vitt, Detroit	15	29	42	4	.947
Simmons, New York	93	192	207	21	.940
Pratt, St. Louis	121	273	328	36	.943
Yerkes, Boston	131	244	323	34	.943
Laporte, St. Louis	87	143	210	22	.941
Morgan, Washington	76	150	173	21	.939
Bell, Cleveland	55	106	136	15	.936
Schaefer, Washington	16	30	24	4	.931
Delehanty, Detroit	45	95	117	16	.930
Knight, Washington	28	56	45	8	.928
Gardner, New York	43	68	85	13	.912
Engle, Boston	15	25	27	5	.912

SHORTSTOPS.

	G.	P.O.	A.	E.	Pct.
JOHNSON, Chicago	18	28	37	1	.984
McMillan, New York	41	74	109	10	.948
Wallace, St. Louis	87	185	271	28	.942
McBride, Washington	152	340	498	53	.941
Bush, Detroit	144	317	547	68	.929
Barry, Philadelphia	139	285	453	53	.925
Peck, Cleveland	60	127	188	26	.924
Wagner, Boston	144	322	391	61	.922
Olson, Cleveland	56	118	180	27	.917
WEAVER, Chicago	147	342	425	71	.915
Chapman, Cleveland	91	170	273	45	.904
Martin, New York	60	127	217	39	.900
Pratt, St. Louis	21	45	75	14	.896
Derrick, Philadelphia	21	27	57	12	.884

THIRD BASE.

	G.	P.O.	A.	E.	Pct.
Vitt, Detroit	24	20	55	3	.966
Turner, Cleveland	108	120	199	17	.951
Olson, Cleveland	35	62	74	8	.944
Deal, Detroit	41	48	113	10	.942
Baker, Philadelphia	140	217	321	34	.941
ZEIDER, Chicago	59	57	108	11	.938
Moriarity, Detroit	33	42	70	8	.933
Gardner, Boston	143	167	296	35	.930
Corriden, Detroit	25	28	50	6	.929
Foster, Washington	154	168	348	45	.920
Austin, St. Louis	149	219	292	50	.911
Hartsell, New York	58	92	160	20	.906
Midkiff, New York	21	21	52	8	.901
LORD, Chicago	166	127	172	35	.895
Paddock, New York	42	49	69	14	.894
Louden, Detroit	37	32	61	11	.894
Dolan, New York	17	15	28	13	.768

OUTFIELDERS.

	G.	P.O.	A.	E.	Pct.
Jantzen, St. Louis	31	38	6	0	1.000
Hendryx, Cleveland	23	44	1	0	1.000
M'INTYRE, Chicago	45	87	2	0	1.000
Hunter, Cleveland	21	35	1	0	1.000
Strunk, Philadelphia	150	278	16	3	.990
Crawford, Detroit	149	199	16	3	.984
MATTICK, Chicago	88	154	8	3	.982
Oldring, Philadelphia	98	214	8	6	.974
Hogan, St. Louis	107	229	14	7	.970
Sierrett, New York	58	66	3	2	.972
COLLINS, Chicago	107	197	11	6	.970
BODIE, Chicago	137	208	11	7	.969
Hooper, Boston	147	220	22	9	.966
Jones, Detroit	97	141	13	6	.963
Lelivelt, New York	36	76	4	3	.963
Ryan, Cleveland	93	167	21	7	.962
Shanks, Washington	115	189	14	8	.962
Speaker, Boston	153	372	35	18	.958
Graney, Cleveland	78	148	11	7	.958
LORD, Chicago	45	61	5	3	.997
Birmingham, Cleveland	107	198	18	11	.952
Jackson, Cleveland	149	282	20	16	.950
Cree, New York	80	123	6	7	.948

	G.	P.O.	A.	E.	Pct.
Lewis, Boston	154	301	23	18	.947
E. Murphy, Philadelphia	33	48	6	3	.947
Welsh, Philadelphia	31	70	1	4	.947
Daniels, New York	133	277	13	17	.945
Moeller, Washington	132	227	25	15	.944
Lord, Philadelphia	146	315	10	19	.942
Shotten, St. Louis	154	381	20	25	.941
Cobb, Detroit	140	324	21	22	.940
Hartzell, New York	55	101	9	7	.940
CALLAHAN, Chicago	111	169	3	11	.939
Maggert, Philadelphia	72	165	5	11	.939
Milan, Washington	154	326	31	25	.935
Williams, St. Louis	64	94	12	8	.930
Vitt, Detroit	27	70	2	4	.929
Veach, Detroit	23	46	5	4	.927
Maloney, New York	22	61	2	5	.926
Compton, St. Louis	100	129	9	12	.924
Butcher, Cleveland	24	43	3	4	.923
Henriksen, Boston	37	100	5	11	.923
Laporte, Washington	82	40	5	5	.904
Schaefer, Washington	19	14	4	2	.900
Zinn, New York	104	158	9	20	.894
D. Murphy, Philadelphia	36	39	2	5	.891

PITCHERS.

	G.	P.O.	A.	E.	Pct.
Coombs, Philadelphia	34	16	96	0	1.000
Plank, Philadelphia	34	6	68	0	1.000
WHITE, Chicago	38	5	46	0	1.000
Baumgardner, St. Louis	28	4	61	1	.985
Cashion, Washington	33	15	40	1	.982
Quinn, New York	43	4	39	1	.977
Wood, Boston	41	41	110	4	.974
Hedient, Boston	34	6	67	2	.973
Dubuc, Detroit	36	12	91	3	.972
Kahler, Cleveland	32	12	46	2	.972
Brown, Philadelphia	30	10	72	3	.965
Johnson, Washington	55	15	96	4	.964
Engle, Washington	15	0	27	1	.964
Collins, Boston	26	3	45	2	.960
Hall, Boston	32	9	59	3	.958
Bassette, Cleveland	19	4	19	1	.958
Blanding, Cleveland	36	9	77	4	.956
Bender, Philadelphia	26	6	36	2	.955
Ford, New York	32	13	68	5	.953
Steen, Cleveland	22	7	34	2	.953
PETERS, Chicago	23	6	52	3	.951
O'Brien, Boston	33	10	83	5	.949
Willett, Detroit	37	13	113	7	.947
E. Brown, St. Louis	21	3	31	2	.948
CICOTTE, Chicago	26	16	69	5	.946
Lake, Detroit	33	4	73	5	.939
Caldwell, New York	30	2	53	4	.938
Vaughn, Washington	23	3	58	4	.935
Houck, Philadelphia	25	7	50	4	.934
Hamilton, St. Louis	36	9	57	5	.930
Mullen, Detroit	37	8	70	6	.929
Gregg, Cleveland	33	10	61	6	.922
Powell, St. Louis	31	3	52	5	.917
McConnell, New York	42	9	73	8	.913
Fisher, New York	16	2	38	4	.911
WALSH, Chicago	61	23	140	15	.910
Allison, St. Louis	27	4	46	5	.909
Groome, Washington	42	18	77	9	.909
LANGE, Chicago	36	8	43	5	.906
Warhop, New York	37	6	64	7	.905
Hughes, Washington	30	6	57	7	.900
BENZ, Chicago	38	10	77	10	.897

CATCHERS.

	G.	P.O.	A.	E.	Pct.
Cady, Boston	46	280	56	3	.990
BLOCK, Chicago	46	222	65	6	.980
Williams, Washington	96	534	74	7	.978
Henry, Washington	66	347	113	11	.976
Livingston, Cleveland	19	63	18	2	.976
SULLIVAN, Chicago	39	147	52	5	.973
Nunamaker, Boston	33	166	33	6	.971
Thomas, Philadelphia	44	207	58	8	.971
Carrigan, Boston	87	413	102	16	.970
Alexander, St. Louis	37	140	46	6	.969
KUHN, Chicago	75	318	104	15	.966
O'Neill, Cleveland	68	316	108	17	.961
EASTERLY, Chicago	93	266	82	15	.956
Krichell, St. Louis	57	255	72	14	.939
Lapp, Philadelphia	60	354	105	20	.938
Ainsmith, Washington	60	415	85	22	.936
Street, New York	28	141	43	8	.938
Egan, Philadelphia	48	173	76	11	.958
Sweeney, New York	110	548	167	34	.955
Stephens, St. Louis	74	262	110	18	.954
Carisch, Cleveland	34	100	40	7	.952
J. Onslow, Detroit	61	168	58	8	.948
Adams, Cleveland	20	85	28	7	.942
Stanage, Detroit	119	440	168	32	.941
Williams, New York	20	91	16	8	.930
SCHALK, Chicago	38	115	40	14	.917

FOGEL A BAD BOOKKEEPER?

Member of Gilmore-Balfour Syndicate Asserts Accounts of Philadelphia Club Were Kept Poorly.

Philadelphia, Pa., Nov. 13.—[Special.]—One of the members of the Gilmore-Balfour syndicate, which has refused to have any further dealings with President Fogel, said today that the reason the deal was declared off was because of the fact that no business man could think of investigating a proposition when the books of the corporation did not show the exact condition of business.

Fogel declared this was not true and that certified accountants audited the books every month and sent a copy of the report to Cincinnati. Why they were sent there Fogel refused to say.

An attorney representing Charles P. Taft is in this city looking after the interests of the Tafts and it is said now that Fogel has filled to sell the club that this attorney has been given instructions to go ahead and dispose of the property.

Clymer to Manager Buffalo Team.

Wilkesbarre, Pa., Nov. 13.—William J. Clymer, president and principal owner of the Wilkesbarre baseball team of the New York State league, will manage the Buffalo team of the International league next year.

Final Game for Chicago Boy.

Geneva, N. Y., Nov. 13.—[Special.]—M. J. Barker of Chicago will play his last game for Hobart against Rochester on Saturday. Barker has played a star game at right half and is feared by Rochester. The Hobart-Rochester game is the most important contest of the season in this vicinity.

'PREP' FIVES HAVE THRILLING FINISH

Lake View Team Stops Winning Streak of Lake High Quintet.

GET ONE POINT MARGIN.

Losers Make Desperate Rally in Second Period, but Are Trimmed, 20 to 19.

BY PREP.

Lake View High school lightweights by winning their third practice basketball game stopped the winning streak of Lake High five at Fuller park gymnasium, 20 to 19. The contest was the closest played among high school teams this season.

Lake View took a commanding lead right off the reel and when the first half closed the north siders were in front, 16 to 8. Lake braced wonderfully in the second period and accurate shooting by Huster almost evened up the count in the closing minute of play. The all around work of the Lake View forwards was the feature.

Lineup:

Lake View [20].		Lake [19].
Cleveland	R. F.	Knowles
Laist	L. F.	Alcock, S. Portis
Herron	C.	Huster
Wasley	R. G.	Goldfuss, Alcock
Blessing	L. G.	Monroe

Baskets—Cleveland [2], Laist [2], Wasley [2], Blessing [3]; Knowles [2], Huster [4], Alcock, Monroe. Free throws—Cleveland [2], Huster [3]. Referee—Nearles. Time of halves—20 and 15 minutes.

Lewis Trims McKinley.

Lewis Institute added another victory to its string by defeating McKinley High school, 37 to 22, in the former's gymnasium. Painter shot seven baskets and Wallen made three ringers and seven free throws. The pair scored twenty-seven of the victors' points. For McKinley the Frank brothers and Stanley played the best game. Lineup:

Lewis Institute [37].		McKinley [22].
Painter	R. F.	Stanley
Wallen	L. F.	M. Frank, Wein
Donaho, Stenberg	C.	V. Frank
Phelps, Stein	R. G.	Stearns
Hill	L. G.	Taborock

Baskets—Painter [7], Stein [4], Wallen [3], V. Frank [3], Stenberg [3], M. Frank [2], Stenberg, Wein. Free throws—Wallen [7], V. Frank [3], Stanley. Referee—Wheeler. Time of halves—20 minutes.

Englewood, 28; Bowen, 16.

After holding the Englewood lightweights to a 16 to 16 tie in the first half, Bowen High school five went to pieces in the second, failing to score. Englewood took the game played in the Bowen gymnasium, 28 to 16. Tance played the star game for the losing five, scoring all the points but two. Lineup:

Englewood [28].		Bowen [16].
Carver	R. F.	Tance
Hayes	L. F.	Ridgley
McPhail, Leviton	C.	Carlson
Lippert, Spahr	R. G.	Stockdale, Crumley
Jacobson	L. G.	Wagner

Baskets—Carver, Hayes [4], McPhail [3], Leviton [3], Jacobson, Tance [5]. Wagner. Free throws—Tance [4]. Referee—Brew. Time of halves—20 and 15 minutes.

Easy for Crane Midgets.

Crane Tech midgets encountered little opposition against the Lewis Institute Juniors, winning, 11 to 1, on the former's floor. A free throw by Peare was the only point secured by the losers. The two Bernsteins played the feature offensive game for Crane. Lineup:

Crane Tech H. S. [11].		Lewis Juniors [1].
M. Bernstein	R. F.	Popp
C. Bernstein	L. F.	Zoelin
Newell	C.	Tomaszewski, Peare
Rayepp	R. G.	Colley, Tanzosa
Levinson	L. G.	Field, Tomaszewski

Baskets—Levinson, C. Bernstein [2], M. Bernstein [2]. Free throws—Peare, M. Bernstein. Referee—Bartik. Umpire—Wheeler. Time of halves—20 and 15 minutes.

The Carl Schurz High school five defeated Wilmette, 26 to 22, at the Schurz gymnasium. Ten free throws by Payne won the game.

Marshall-High triumphed over St. Phillip's five in the former's gymnasium, 21 to 6. Marshall took the lead at the start and never was headed.

IN THE WAKE OF THE NEWS.

BY HUGH S. FULLERTON.

A haze dimming the forest distances; the blue gray dimness that bears the hint of wood smoke; a bronze and green and gold bird, stepping proudly, its scarlet crest dropping, leads a parade of more sober colored birds into the opening, gobbling its reassurance; a raking shot setting the silence of the forest to flight, a wild scurrying, a fluttering mass or two on the grass of the glade. All right, if you want to pay 32 cents a pound for a stringy cold storage gobbler, go ahead. 'Spose one must celebrate Thanksgiving.

Kling for the Cardinals? Well, he always handled that suffraget slant better than Bresnahan did.

The era of ease approaches; soon one may win a championship by kicking a crutch or stealing a nursing bottle; Carl Morris knocked out some one.

We observe by the percentages that Lefty George lived up to our pre-season prophecies. Look it up.

Concerning the purchase by Cincinnati Mr. Chance begs to report that the seedlings promise a good crop, water supply is adequate, smudging oil lower, and the late valencias more promising than ever.

Jean Valjean had reached the depths of the sewer. He was ready to dive. Drawing a long breath he sank to his chin. "Anyhow," he mused, "this beats diving into baseball politics." So saying, he rubbed his head against the bricks and bubbled through to the other side.

The announcement that Wisconsin and Minnesota intend playing old fashioned football almost tempts us to travel to Minneapolis. We'd like to see one more real football game before dying.

Canned goods weeks—first week in April, is well timed for baseball. They'll be canning these Better than Cobbs and world beaters about then.

It develops at the trial that Gyp the Blood was a baseball fan. We recall seeing several thousand of him in the left field bleachers.

Temptation and opportunity, when coincident, precipitate downfalls, and a cold wave and an ad announcing 24 hours to the gulf approximate that.

Formula for a baseball trade: Offer something you can't use for something the other fellow won't sell, notify the reporters, get forty columns of advertising, and grin until the other fellow offers you something you wouldn't have for something you wouldn't sell. Repeat ad nauseam.

Watson is to lead the golfers and he'll need S. Holmes on the job to figure the facts back of some of the score cards.

The salary limit in minor league baseball is too much like the stock ownership books of major clubs for the benefit of the general health of the game.

The limit in paradox (not barring that matchless pair o' Doxes, White and Gessler) we have encountered was when we saw the manager of an eighth place team reading "Adventures in Contentment."

Into each plunger's life some Lucky George must fall—as Mr. Longfellow remarked, else the nonexistent gambler's life would be dull and dreary.

Among those who read the news from Milwaukee with great interest is E. Reulbach.

Wanted—Membership in some bowling team—yesterday's score, seven errors, one railroad, one strike, one spare. Apply Ed.

Perhaps the most interesting news from Milwaukee is that Ted Sullivan lives there. And we've been accusing ourselves all this while!

Life's Little Irritations (489th ad): To pay 80 per cent increase on Turkish rug because of the Bulgo-Graecko-Turko war, and find a Germantown, Pa., label on it.

Now to whip the whey out of the Kurds. Cheese it!

THIRTEEN TEAMS IN EVANSTON RUN

Large Field to Compete for the Conference Cross Country Honors.

EVENT SET FOR NOV. 23.

Nebraska, Ames, Missouri, and Kansas Schools Entered Outside of "Big Nine."

Thirteen cross country teams have entered for the annual college conference cross country run to be held in Evanston Nov. 23. They are from Ohio State, Chicago, Illinois, Purdue, Indiana, Iowa, Northwestern, Wisconsin, Minnesota, Nebraska, Ames, Missouri, and Kansas.

The course is exactly five miles and includes only 6,000 feet of boulevard. The runners start at Northwestern field, south to Lincoln street, east to the lake, south to the lagoon in the park, west on University place to Sheridan road, north on Sheridan to Ingleside place, west to Ridge avenue and Sheridan place and across the golf links to Northwestern field.

Coach Omer has ten men training for the team. His present choice is Busby [capt.], Thorson, Traxler, Ferris, Stafford and Smothers.

KANSAS CITY LOSES APPEAL.

Commission Sustains Ruling of the National Board in the Player Brandom Case.

Cincinnati, O., Nov. 13.—The national baseball commission today sustained the ruling of the national board and dismissed the appeal of the Kansas City club of the American association against New Orleans of the Southern league for transportation both ways of Player Brandom, who had been released by Kansas City to New Orleans and later returned to Kansas City.

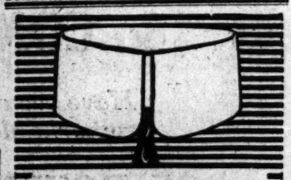

"HARVARTON," a formal looking collar for informal wear. The *parallel lines* of this new style make it entirely distinctive.

It's a great favorite with college men everywhere. Snappy, Stylish, Effective. "YALETON" is the same collar but lower.

Both made with the famous *"Slip-Over" Button-holes,* and *Patented "Lock-that-Locks."*

Lion Collars
Oldest Brand in America
2 for 25c. Quarter Sizes

Good dressers consider HARVARTON with SIMPLEX the small-bosom LION Shirt, a very smart combination.

United Shirt & Collar Co., Makers, Troy, N.Y.

UNDER ONE ROOF
15 17 E. ADAMS STREET

BART'S FINE CLOTHES AT REDUCED PRICES

THE quotations below will hold good only for a few days longer. I'm going to move both stocks into my Adams street store, and do business in future "UNDER ONE ROOF."

$20.00 & $22.00 Suits & O'Coats priced at $17.50
$25.00 & $28.00 Suits & O'Coats priced at $21.50
$30.00 & $32.00 Suits & O'Coats priced at $26.50
$35.00 & $40.00 Suits & O'Coats priced at $29.50

Take Advantage Of This Sensational Stock Reduction Sale.

Bart.
15 & 17 E. Adams St.
(15 & 17 So. Dearborn St.)

HERE'S where you get an extra share of our value-giving.

A special and very important offering of Hart Schaffner & Marx traveling men's samples.

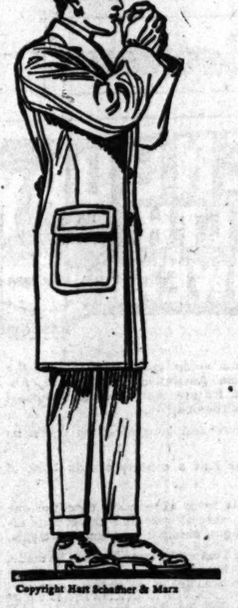

Copyright Hart Schaffner & Marx

There are thirty-nine lots and thirty-nine items in each lot. Regular sizes in ulsters, motor coats, greatcoats, dress overcoats; and thirty-nine lots of thirty-nine items each in sack suits.

These suits and overcoats are the best and most fashionable of Hart Schaffner & Marx late creations; they are marked by all the beauty, richness and distinctive style which characterize these famous clothes; the best that skill can produce.

They are all silk lined; they are regular $35 and $40 values; and we offer them now at $25.

We can very highly recommend this most unusual opportunity, and we suggest your very prompt attention.

Men's overcoats, 6th floor; men's suits, 2d floor; young men's suits and overcoats, 4th floor.

Maurice L Rothschild
The world's finest specially clothing institution
Southwest Corner Jackson and State
Chicago Minneapolis St. Paul
Money cheerfully refunded

EXCEPTIONALLY LOW FARES VIA ILLINOIS CENTRAL RAILROAD (MISSISSIPPI CENTRAL VALLEY ROUTE)

From CHICAGO
SOUTH, EAST and WEST
ALABAMA, ARKANSAS
GEORGIA, FLORIDA
LOUISIANA, TEXAS
MISSOURI, CUBA
PANAMA, NASSAU

ONE WAY		ROUND TRIP
$ 3.70	Springfield	$ 7.40
6.80	St. Louis	11.60
16.47	Birmingham, Ala.	32.94
18.96	Selma, Ala.	27.15
21.59	Mobile, Ala.	30.10
19.64	Opelika, Ala.	27.85
17.03	Tuscaloosa, Ala.	26.00
16.30	Little Rock, Ark.	28.60
16.74	Pine Bluff, Ark.	27.10
16.62	Ft. Smith, Ark.	27.20
17.89	Hot Springs, Ark.	28.60
20.34	Columbus, Ga.	40.68
20.50	Macon, Ga.	41.00
24.30	Valdosta, Ga.	32.30
24.18	Thomasville, Ga.	32.30
24.55	Savannah, Ga.	32.50
26.18	Jacksonville, Fla. †	44.10
29.48	Daytona, Fla.	37.20
29.90	New Smyrna, Fla.	37.65
35.15	West Palm Beach, Fla.	42.90
37.15	Miami, Fla.	44.90
27.65	Palatka, Fla.	35.40
28.98	Ocala, Fla.	36.50
29.20	Deland, Fla.	36.50
29.55	Sanford, Fla.	36.50
25.70	Hilliard, Fla.	33.65
30.50	Kissimmee, Fla.	36.50
31.35	Lakeland, Fla.	36.50
31.93	Tamp

CARSON PIRIE SCOTT & CO

Women's, Misses' and Children's Knit Garments

An entire section devoted to knit wear.

Every need is specialized. The splendidly complete assortment of these useful and attractive garments make this a most important sale.

Women's Sweaters, $3.95, $5.95, $6.95 to $15

At $5.00 We illustrate a sweater knit in splendid lines, close heavy weave, "ruffneck," two pockets, close fitting buttoned cuff, shown in cardinal, gray, white and tan. This garment represents a standard of style and value giving to be found throughout our vast assortment.

Knit Spencer Jackets The present popularity of these garments is due to the fact that they possess all the necessary warmth, without the least suspicion of bulk or weight. They come in black, white and gray. The garment illustrated is $1.50.

Hand Knit Shawls, $1.95, $2.95 & $3.95

Hand knit shawls in the most pleasing variety of styles and colors. Very conspicuous are combinations for elderly women of chinchilla and purple, also the light shades, white with lavender, pink or blue. These beautiful garments will help to solve many holiday gift problems.

Knit scarfs, fascinators, mufflers, sleeping-out-caps, bed socks—interesting assortments in carefully selected colors—the most moderate prices prevail.

Knit Hoods, Caps and Vests

A splendid variety showing the innovation that has taken place in these articles. They are here for women and schoolgirls, and at .....$1.00, $1.50, $1.95 to $4.95

White and colored golf vests in an exceptional quality and all sizes, priced at, each....$1.50

Infants' & Children's Knit Garments

Infants' all-wool sweaters, sizes 1 to 4 years, in white with pink or blue, also solid red or gray, $1.00

Children's sweaters, sizes 4 to 6 years, in a high turn-down collar. These come in red or gray.....$1.50

Infants' and schoolgirls' sweaters to 14 years that represent the highest standard of make, $1.95 to....$4.75

Polo caps, knit hoods in fascinating styles that suggest the wisdom of early selections, each, 50c

Infants' hand knit leggings. These are in sizes from 6 months to 4 years, and come in white, priced.....$1.00

Leggings to match sweaters. Priced according to the sizes, 2 to 5 years, to match sweaters, $1.00 to....$1.75

THIRD FLOOR, NORTH ROOM

REVELL & CO.

SOLID MAHOGANY

Old Fashioned Boston Rockers

17.25

Specially Priced

The illustration represents a fine reproduction of a quaint old Boston Rocker, so well known for its ease and comfort.

This Rocker is made of solid mahogany, with a very heavy seat, and is gracefully proportioned throughout. Finished in a rich antique color and rubbed dull.

We believe that so good a Rocker of this character has never before been offered at this price.

Wabash Av. *Alexander H. Revell & Co.* *Adams St.*

In Tribune want ads you find QUICK action at LOW cost

Mandel Brothers

Particular jewelers

Jewelry specials extraordinary

After noting the remarkably low prices here quoted, ask yourself if this is not a splendid time to begin the Christmas shopping. *First floor.*

Gold plated bar pins, at 35c

—and gold plated brooches, 35c—Roman, rose & Eng. finish.

5,000 imp rted hat pins at savings of ¼ and more—mostly stone set: crystals, pearls, rhinestones, amethysts, amber: 35c

Real gunmetal chains, with coin holder to match: long chain set with fine amethysts, crystals or sapphires: special at 95c.

Roman pearl necklaces, at 65c

—fine quality, with fancy stone-set clasp: usually a third more

German silver or gunmetal vanity cases: finger chains: 1.50

Imp. vanity boxes—mirror, 2 coin-holders and powder box: $2

German silver mesh bags: 5-in. frames: soldered links: 7.50

Mandel Brothers

Cover-all aprons, of percale, 45c

—one of the very special items in the November apron sale. These aprons are in navy-and-white stripes, and have set-in sleeves; as illustrated. *Third floor.*

Bungalow aprons, 75c

—of checked gingham or white-and-black figured percale, trimmed with plain colored bands; as pictured.

Fitted percale aprons, 38c

—black-and-white effects; round fitted bib, trimmed with white piping; pocket at side; note the picture.

Fancy white tea aprons priced at 25c, 35c, 50c & up to 1.50

Sewing aprons, 30c to $1. Waitresses' aprons, 25c, 38c, 50c

ARROWHEAD HOSIERY

4 pairs guaranteed 4 months
4 pairs for $1

"Arrowhead" hosiery is made of selected sea island cotton—carefully prepared yarns, colored with absolutely fast and antiseptic dyes. Four pairs guaranteed to wear four months without any necessity for mending heel, toe or sole. New pair free for every pair that does not wear. *Subway store.*

Women's fine gauge "Arrowhead" hose—light and medium; black, tan or white: 4 pairs—with 4 months' guaranty—$1.

Men's "Arrowhead" half hose, in black and assorted colors—very fine gauge: four pairs—with four months' guaranty at $1.

Girls' "Arrowhead" hose, in light and medium weights, with fine ribbing: four pairs—with four months' guaranty—at $1.

Boys' extra strong "Arrowhead" hose, with 1x1 and 2x2 ribbing: four pairs—with four months' guaranty—at $1.

Mandel Brothers

GLASTENBURY HEALTH UNDERWEAR

The word GLASTENBURY is a guide and a guarantee in the purchase of underwear. Made from Australian lambs' wool. Absorbs and evaporates perspiration, a feature that safeguards against sudden chills, colds, pneumonia and rheumatism.

Each garment shaped to the figure and guaranteed to retain its original shape and size.

An enviable reputation of over half a century stands back of GLASTENBURY UNDERWEAR.

Two-piece flat knit underwear is more economical than the one piece kind. Made in fifteen grades, natural gray and camel hair effects in wool, worsted and merino, light, medium and heavy weights.

GLASTENBURY stands for the best underwear that can be made.

3005 Natural Gray Wool Winter Weight (double thread).....$1.75

Special feature of ADJUSTABLE DRAWER BANDS on the following numbers:

C G Natural Gray Worsted, light weight.....$1.50

A Natural Gray Australian Lambs' Wool, light weight.....$1.75

W-W Natural Gray Worsted, medium weight.....$1.50

G-A Natural Gray Worsted, medium weight.....$2.00

H-20 Natural Gray Australian Lambs' Wool, winter weight.....$2.50

For sale by leading dealers. Write for our booklet and sample cuttings. They are yours for the asking. Dept. 10.

Glastonbury Knitting Company, Glastonbury, Conn.

To insure the most telling effect on the Buying Public
Place Your Ad in THE TRIBUNE

CHAS·A·STEVENS & BROS·

Women's, Misses' and Children's Outfitters

$10 $10 $8.50

Three Special Styles in Blouses at $8.50 and $10

We have just received from a New York maker three smart new models in Blouses, one of which we have priced to sell during this sale at $8.50 and the other two at $10. The three styles are illustrated.

Finely plaited crepe de chine Waist, with lace frill and crystal buttons. Price $10.00.

Blouse of shadow lace, with satin buttons and collar, bands of velvet and lace frill, $10.00.

Blouse of charmeuse satin, with vest of finely plaited net and crystal buttons, $8.50.

Evening Blouses—In exquisite lace and chiffon combinations, trimmed with rare embroideries and beaded trimmings, at $15, $18.50, $25, $35 & $40.

The Matthews

Outfitters to Women

21 East Madison Street

Between State and Wabash

Big Display OF Winter Coats

Lower temperature has wonderfully increased the demand for heavy-weight coats and we are prepared.

For weeks we have been working on clothes for just such a time as this, when north winds hint strongly of the approach of winter.

Hundreds of Coats

From $25 to $75

In various styles and materials all thoroughly wintry.

Chinchilla, Zibeline, Tweed, Boucle, Fur Trimmed, Fur Lined, Plush, Velour, Brocade and Fur Coats.

Coat sketched is a fine Plush, three-quarter cutaway, Skinner lined throughout. Price $35.

MARSHALL FIELD & COMPANY

Have secured a most remarkable purchase

25 DOZEN FRENCH CURLED OSTRICH PLUMES

With full heavy heads, three-ply, of fine male African stock, 8 inches wide, and 20 inches long, in more than twenty-five combinations of beautiful two and three tone shadings; also black and white.

They go on sale this morning at

$5.00

Fifth Floor.

CARSON PIRIE SCOTT & CO

Bedding

Values of Timely Interest

50-pound felt mattress for 4-ft. or 4.6 ft. bed. This is our special mattress, made of white cotton felt with imperial edge, twill or art ticks. Extra well tufted $8.50

3-ft. or 3.6 bed size .. $8.00

All-down pillow, 21x27 in. size, weighing 3 pounds each. Well filled and comes in German linen ticks. Priced, each $2.25

Cotton filled comforter, 9-inch silk border with figured silkoline centers, both sides alike, 72x78 size, filled with soft white cotton and wool yarn tted. Priced, each $2.35

Sateen comforters, stitched and extra heavy filled. Size, 72x84, in Persian and other patterns. All new effects at a special price $3.25

SEVENTH FLOOR—SOUTH ROOM.

WHERE TO EAT

STRATFORD HOTEL

Jackson Boulevard at Michigan

A place for discriminating people

After-the-theater concerts
Ten-thirty to one

Special engagement of Chicago's finest orchestra with

TALENTED ARTISTS in repertoire

JANE BARBER in Cabaret

Cuisine and service perfect
Phone for reservations
Harrison 4800

Society, Meetings, and Entertainments.

Miss Allbright Makes Society Bow Today.

MRS. WILLIAM C. ALLBRIGHT and Miss Allbright of 4927 Madison avenue will give a musical this afternoon, the occasion being the debut of Miss Allbright. The debutante is a recent graduate of Wellesley and a few of her classmates are her guests. Miss Josephine Little and Miss Elizabeth Hart, both of St. Louis, are among those who will remain to take part in the Wellesley club play, "Fandango Land," which the Chicago girls will give on Dec. 4 at the Fine Arts theater.

Mrs. Raymond Hardenbergh (Helen Johnson) is returning from Buenos Ayres for a short visit with her mother, Mrs. Lorenzo Johnson, and her sister, Mrs. Ayres Boal of Winnetka. Mrs. Johnson will give an informal tea for Mrs. Hardenbergh at Las Olas, the Johnson residence in Winnetka on Nov. 20, at which Mrs. Albert Keies will read Galsworthy's "The Pigeon." Mrs. Johnson also expects to give a fancy dress party at Las Olas—the scene of many young peoples' events—on Saturday night, Dec. 21, in compliment to Miss Helen Pittmann and Miss Lois Pittmann.

Mr. and Mrs. Antonier Sterba of 6329 Stewart avenue opened their house to the Bohemian Arts club last night. The evening was in honor of Mikulas Ales, the eminent Bohemian artist. Dr. Jar. E. Vojan, president, gave views of the artist's best known works. Music followed.

Miss Margaret Revell, daughter of Mr. and Mrs. Alexander H. Revell, 842 Lincoln parkway, whose marriage to Loring R. Hoover, son of J. O. Hoover, 4557 Beacon street, will take place on Nov. 21 at the residence of the bride's parents, has completed arrangements for her bridal party. Miss Lillian Pearson of Philadelphia will be maid of honor. The bridemaids will be Miss Grace Hoadley of New York, Miss Edna Baird of Louisville, Miss Lois Hoover, a sister of the bridegroom, and Miss Helen Cox. Alexander H. Revell Jr., a brother of the bride, will be best man. The ushers are Walter Rodiger, John F. Jelke Jr., Ferdinand McNally, D. Swing Starring, and Emil Hanke of Cincinnati. The bridemaids were classmates of the bride in New York. The ceremony will be performed at 8 o'clock in the evening by the Rev. Timothy Stone. A reception will follow.

Mrs. Jane D. Bogle will entertain for her niece, Miss Conkey, on Thursday afternoon, Nov. 21, at 2 o'clock at the South Shore Country club. Miss Conkey was a debutante of last week.

Mr. and Mrs. M. B. Williams, 4278 Hazel avenue, announce the engagement of their daughter, Edna, to Ralph E. Cuttell of Chicago. Mrs. Williams will give a tea for her daughter in the Christmas season. The wedding will take place some time in June.

Mrs. Frederic Ullmann, the Misses Ullmann, and Frederic Ullmann Jr. have given up their home at 1031 East Forty-eighth street and will be for the present at the Elms hotel.

Mrs. George Joerns of San Francisco, Cal., wife of Lieut. George Joerns, U. S. N., is the guest of her brother-in-law, Arnold Joerns. Mrs. Max A. Cranmer of Athens, Pa., a sister of Mr. Joerns, and her children also are visiting here.

The Hull House players will give "The Pigeon" at the Winnetka Woman's club on Saturday evening next at 8 o'clock.

Mr. and Mrs. Morris Hirsch, 5818 South Park avenue, left on Sunday for an eastern trip. They will visit Washington, New York, Boston, and Atlantic City, and expect to return home for the Christmas holidays.

The Evening guild of St. James' Episcopal church, Cass and Huron streets, will have a bazaar and apron sale in the parish house on the afternoon and evening of Tuesday, Nov. 19.

The boxholders for the performance of the musical fairy pageant, "Schneewittchen," which is to be given in the Auditorium theater on Nov. 23 for the benefit of the German old people's home, Altenheim, are as follows:

Mrs. George Pullman,	Albert Madiener,
R. T. Crane,	Jacob Birk,
Julius Rosenwald,	Hugo Arnold,
Oscar Foreman,	Mrs. Julia Brendecke,
Charles Gunther,	Albert Greff,
Consul Arnold Hollinger,	Peter Zunker,
Consul B. Singer,	F. L. Wilk,
Louis Eckstein,	Horace L. Brand,
F. von Frantzius,	George Sayer,
Mrs. P. J. Dewes,	Mrs. Sophie Heinsler,
Mrs. Andrew Leicht,	Mrs. Bertha Junge,
Charles Davis,	Fred Potthast,
Adam Ortseifen,	Joe Mohr,
John Hetzel,	W. A. Birk,
John C. Eastman,	Herman Paepcke,
W. Unrath,	A. Uhrlaub,
Charles Greve,	George Lomax,
O. L. Schmidt,	L. Strauss,
Mrs. Phoebe Seipp,	Mrs. C. Bartholomay,
W. H. Monroe,	Joseph Theurer,
A. J. Lichtstern,	Charles A. Wacker,
Julius Kessler,	Mrs. C. Bai Lihme,
Charles E. Davis,	John Krana,
W. A. Wahlodt,	M. J. Sulsberger,
Mrs. Conrad Seipp,	J. Grommons.

The music is in charge of Mrs. J. Holinger, who will be assisted by the following committee: Mrs. Charles Bender, Mrs. C. Loos-Tucker, Mrs. Justine Wegener, and Mrs. R. Langrich.

Members of the Hamilton club will be entertained this evening, ladies' night, by Miss Lucy Stoddard, who will give an impersonation from David Belasco's drama, "The Girl of the Golden West."

The alumni dance of the Lane Technical High school will be given tomorrow evening in the Lane auditorium. The patronesses are Mrs. W. J. Bogan, Mrs. A. W. Evans, Mrs. B. F. Bullard, Mrs. R. C. Rada, Mrs. E. M. Town, Mrs. R. F. Webster, Miss M. E. Smallwood, Miss D. Atkinson, and Miss H. M. Weldon.

Miss Olga Dahlberg, 5046 Calumet avenue, will be hostess at a spread given this evening by the Delta chapter of the Delta Gamma Sigma sorority.

* *

Cullom's Granddaughter to Wed.

Washington, D. C., Nov. 13.—[Special.]—Miss Eleanor Cullom Ridgely, daughter of William Barret Ridgely and granddaughter of Senator Cullom, will be married on Nov. 22 to Dr. Henry P. Parker of Washington. The ceremony will take place at noon at the residence of Senator Cullom, on Highland terrace. The date was selected in honor of the senator's eighty-third birthday. Miss Ridgely's little niece, Eleanor Ridgely Brown, will be her only attendant, and Dr. Parker will have his brother, John Donaldson Parker, for best man. Only members of the family will be present at the ceremony, which will be followed by a reception.

* *

Bazaar at House of Good Shepherd.

On Wednesday, Dec. 4, from 10 a. m. until 5 p. m., there will be held in the House of the Good Shepherd, at Grace street and Racine avenue, an exhibit and sale of the needlework done in that institution.

This is an annual event under the auspices of the Auxiliary of the House of the Good Shepherd. There will be no chance books in evidence nor insistent demands made upon those attending. Articles suitable for Christmas presents will be sold at moderate prices.

Sykes Photo

Mrs. R. M. Smythe.

Mrs. R. M. Smythe is interested in the recital to be given for the benefit of the educational fund of the P. E. O. in the Florentine room of the Congress hotel next Monday evening. Mrs. James W. Newell is the president of the organization, which makes a chief feature of loaning money to young women in need of funds for educational advantages. The recital program will be given by Mrs. Marian Chase Schaeffer, Herbert Kirschner, Cyril Dwight-Edwards, Mrs. William P. Todd, Mrs. Ransom Pennington, with Mrs. Marion Dana and Miss Marian Lychenheim at the piano.

Schumann-Heink to Sing; Suffrage Will Benefit.

A recital by Mme. Ernestine Schumann-Heink at Orchestra hall next Tuesday evening is expected to raise a considerable amount for the work of the Equal Suffrage association. The proceeds, the announcements state, will be used "toward arousing civic interest among Chicago men and women by public lectures and discussion."

The aims of the association will be set forth more fully during the program intermission, when Miss Jane Addams will speak. The winter plans already are well under way.

Officers of the north side branch of the association, under whose auspices the recital will be given are: Mrs. Tiffany Blake, president; Mrs. Hobart Chatfield-Taylor, vice president; Miss Marie Rozet, treasurer; Mrs. John F. Bass, secretary. Executive committee: Mrs. Arthur T. Aldis, Mrs. Joseph T. Bowen, Mrs. Richard T. Crane Jr., Mrs. Kellogg Fairbank, Mrs. Charles H. Hamill, Miss Caroline Kirkland, Mrs. Cyrus H. McCormick, Mrs. James W. Morrisson, Mrs. Joseph Medill Patterson, Miss Mary Rozet Smith.

The Illinois delegates to the annual convention at Philadelphia of the National Woman's Equal Suffrage association are: Mrs. Joseph T. Bowen, Mrs. Catharine Waugh McCulloch, Mrs. Ella S. Stewart, Mrs. Tiffany Blake, Miss Virginia Brooks, Mrs. Grace Wilbur Trout, Miss Alice Henry, and Mrs. J. H. Dugdale. They will go to Philadelphia on the Lake Shore limited which leaves Chicago at 5:30 in the afternoon on Tuesday, Nov. 19. Miss Jane Addams, the vice president of the association, will leave for the convention at a later date.

* *

Women Work for Titanic Memorial.

The state organization of the Woman's Titanic Memorial movement, which was formed several months ago, will give a reception and luncheon in the gold room of the Congress hotel next Saturday at 1 o'clock. The purpose of the reception and luncheon is to raise funds for the erection of a memorial arch to the Titanic heroes in Washington, D. C. Mrs. Lewis R. Torbet is chairman of the Illinois organization.

* *

Hard Times Social and Dance.

The St. Cyr's Social club will give a "hard times" social and dance next Friday evening in Pawlist hall, 804 Wabash avenue. The entertainment will be under the direction of Thomas McCarthy, assisted by Miss Margaret Birmingham, Miss Rita O'Brien, Miss Ellen O'Rourke, Miss Margaret Ennis, Miss Alice McKennery, Edward Myers, Thomas Sheehy, and Lewis Ford. Prizes will be given for the quaintest costumes.

* *

Club Women Announce Entertainment.

An entertainment will be given by the Twenty-fifth ward branch of the Women's City club on Thursday, Nov. 21, from 3 to 5 p. m., at the Graeme Stewart school, Kenmore and Sunnyside avenues. A musical program has been arranged. Mrs. W. A. Evans, wife of the former health commissioner, will speak.

How to Earn Money at Home

Have You Such a Book?

BY SALLY JOY BROWN.

The purpose of this department is to find profitable employment for women in occupations which they can carry on at home without interfering with their domestic duties. To stimulate suggestions The Tribune will award $1 each for every help published. Address—

Sally Joy Brown, care The Tribune, Chicago.

HAVE you a magic book—the magic book? The magic bank book that makes all your wishes come true?

A bank book means so many nice things!

It may mean a trip that you have been wanting to take for a long time.

It may mean a pretty party dress for a dance that you are anxious to attend.

It may mean some new furniture for the house.

Or a gift for your husband that is not bought with his own money.

Or something for the children.

There are women to whom it has meant a chance to read the things for which they never before had the time or money.

There are women to whom it has meant the greatest thing of all—peace of mind and freedom from anxiety!

Everything has a beginning—sometimes a very small one, but if the beginning is a good one it will grow into a big, worth while thing that will mean happiness and comfort.

Read this letter:

I have been interested in reading your department, and I wondered if you could find some one who will make for me a gentlemen's crocheted silk tie in a dull blue. I had expected to make it myself, but I find that I shall not have the time to do it before Christmas. I want the real hand made article.

That is just a hint to some of the women who are so clever at making the things.

Are you one of these women?

There was once a woman who made extra nice gingerbread, and she sold it to a few customers. Her trade grew and grew, until now she is supplying bread, cakes, pies, and other good things to several large restaurants.

When are you going to make your small beginning?

Every girl and every woman who wants to earn money for purposes of pleasure or necessity is welcome to come to me for help and suggestions.

I am ready at any and all times to give you the benefit of my years of training and experience in dealing with the problems of the home woman who wants to earn money at home.

Won't you read the story of one woman who accepted my invitation to come to me for the suggestions that she needed? It is a story that will make you feel new hope and courage!

Some time ago I sent you some samples of the calendars that I make. They were not selling, and I wanted to know why. You told me that I was using too expensive a ribbon to make any profit without charging too high a price for the calendars, and that the calendars were too large for desk use; and that was what I was making them for, especially. It would seem that I could have seen these things for myself, but I didn't. You suggested that I use a different color scheme in the mountings and make them more original. I took all the suggestions, and my success was so marked that I even passed my own dreams! Several women who had read my letter in your department wrote to me and ordered cards and calendars of various kinds. I have been making these things for some of the stationery stores, and they are delighted with my work—the very same people who refused to buy it before. I can never tell you how thankful I am that I took you at your word and wrote to you so freely!

Won't you take me at my word and let me help you start that magic book?

Just think of all the joy you will have in planning just how to spend the money which you earn yourself!

Have you had your copy of the booklet, "One Hundred Ways to Earn Money at Home"?

I don't want you to miss it, and the supply is very low, so be sure to write for it today!

* *

Pumpkin Pies.

The making of old-fashioned pumpkin pies helps support one woman. She uses large deep pie tins and puts in an abundance of filling, which she prepares according to the following recipe: Two cups stewed pumpkin, one cup milk, one-half cup molasses, one-half cup sugar, one tablespoonful melted butter, one tablespoonful ginger, one teaspoonful salt, two eggs.

Being of generous size the pies readily sell for 25 cents each. MRS. J. C. WINTERS,
115 Platner street, Council Bluffs, Ia.

Making Dolls.

A woman makes dolls—the kind especially adapted to small children. She makes the bodies of a good grade of unbleached muslin and stuffs them with sawdust. The arms are made to bend at the elbows and the legs at the knees. The head is fashioned of cloth, and eyes, nose, mouth, ears, and cheeks are penciled with paints. A small piece of "bearskin" such as used for children's coats, makes good hair. A doll like this, simply dressed, finds a ready market at a good price. MRS. J. C. WINTERS,
115 Platner street, Council Bluffs, Ia.

Making Coffee Cakes.

In a small town in the south a woman makes coffee cakes according to the following recipe. They are much in demand:

Cream three-fourths of a cup of sugar and two heaping tablespoons of butter, one egg, well beaten; two cups of flour, three-fourths of a cup of milk, two heaping teaspoons of baking powder, and one-half a teaspoon of salt. Bake in two square cake tins. When baked, butter well and cover top with sugar and cinnamon mixed and a few chopped nuts and put in the oven again for a few minutes.

F. HART,
1401 East Fifty-first street.

ELLA FLAGG YOUNG TALKS AGAINST SCHOOL DIVISION.

Tells Club Women She Is Opposed to Separation of Vocational and Academic Branches of Education.

In an address before the Chicago Woman's club yesterday, Mrs. Ella Flagg Young, superintendent of schools, said she was opposed to the separation of the vocational and academic branches of education.

Following her address members of the club expressed their disapproval of the idea, which has been approved by the Chicago Association of Commerce, the Commercial association, and various clubs.

The proposed separation was suggested by Alvin G. Cooley, former superintendent of schools, who will place a bill before the next legislature. Mrs. Young spoke almost an hour and was frequently applauded.

"To separate these two branches of education would do an injury to our educational system that could never be repaired," said Mrs. Young. "The academic and vocational branches have become necessary to each other. If they are separated two educational boards will have to be formed, and it will mean double expense to the state.

"I am opposed to the Cooley bill, which proposes to make the two branches separate. Its only argument is that the system of separate branches is being worked successfully in Germany. In Germany the conditions are different. There they have 'classes and masses.' If this system is adopted here it will be a disgrace to Chicago public schools."

Mrs. Young was followed by Prof. George Made of the University of Chicago, who agreed with the superintendent.

Asks $50,000, Charging Boycott.

Charles P. Bradley, an undertaker and liveryman at 3429 West Madison street, yesterday began suit for $50,000 in the Circuit court against the officers and the executive committee of the Chicago Liverymen's association. According to Attorney Charles Soelke, it is charged that the defendants sent out letters boycotting Bradley.

EXPERTS ON IMMIGRATION CONFER IN CHICAGO TODAY.

Problems Will Be Discussed by Economists and Social Workers from All Parts of the Country.

The problems of immigration—not only those which concern the immigrant, but those affecting the nation—will be considered in Chicago today by students of the subject, economists and social workers from all parts of the country.

The subject will be discussed before the national conference of immigration, land, and labor officials at its second annual meeting, to be held at the La Salle hotel.

Among those who will deliver speeches before the conference are T. V. Powderly, chief of the federal bureau of immigration, the honorary president, and John R. Commons of the University of Wisconsin, president of the conference.

James Mullenbach of Chicago, the executive secretary, said one of the most vital problems of immigration at present is the exploitation of the newcomers by labor agents, "runners" for fraudulent concerns, and unscrupulous hotelkeepers and expressmen. Suggestions will be offered, he said, for eliminating these evils.

TYPES 116 WORDS A MINUTE.

Florence Wilson of New York Breaks Record by Keeping Up Speed for an Hour.

New York, Nov. 13.—Miss Florence E. Wilson of this city today eclipsed all fast typewriting records by writing at the rate of 116 words a minute for one hour. The best previous record was 112 words a minute.

In an amateur contest Miss Margaret D. Owen also surpassed all former records with an average speed of 116 words a minute.

Both contests were conducted under the auspices of the national business show.

U. S. BUILDING FLAG UP AGAIN.

Man Climbs Seventy Foot Pole to Replace Emblem Which Had Been Down for Four Days.

The nation's emblem of red, white, and blue is again unfurled over the dome of the federal building. Since Saturday the flag has been down, for the first time since the construction of the United States building. Through Fred S. Southerland the banner was put up again yesterday morning, despite a dangerous wind. Southerland climbed the seventy foot flagpole and remained there for more than an hour putting up a copper and steel cable to hold the flag.

TO STOP DANDRUFF

This Homemade Mixture Stops Dandruff and Falling Hair and Aids Its Growth.

To a half pint of water add:

Bay Rum	1 oz.
Barbo Compound	a small box
Glycerine	½ oz.

These are all simple ingredients that you can buy from any druggist at very little cost, and mix them yourself. Apply to the scalp once a day for two weeks, then once every other week until all the mixture is used. A half pint should be enough to rid the head of dandruff and kill the dandruff germs. It stops the hair from falling out, relieves itching and scalp diseases.

Although it is not a dye, it acts upon the hair roots and will darken streaked, faded, gray hair in ten or fifteen days. It promotes the growth of the hair and makes harsh hair soft and glossy.—Advertisement.

MARSHALL FIELD & COMPANY
The Store of the Christmas Spirit

Wardrobe Trunks That Increase the Pleasure of Travel—$30.00

AN UNUSUALLY LOW PRICE

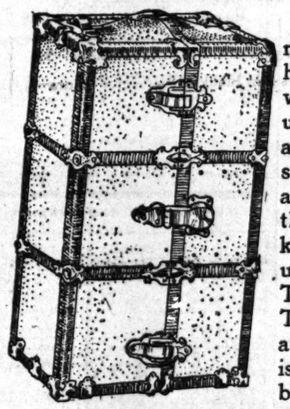

To arrive at the journey's end—no matter how far—and find one's wardrobe neatly hung up, without wrinkles, and then to take out any suit or dress without disarranging the others—this pleasure of travel is known only to those who use Wardrobe Trunks. The Field Wardrobe Trunk illustrated affords all these advantages and is an exceptional value besides. *Eighth Floor.*

Field Wardrobe Trunks are built of rotary cut, three-ply basswood—the best quality obtainable; equipped with hangers of the same construction. Covering is heavy duck, painted brown, bindings are vulcanized fibre; steel hardware.

The double bar principle for supporting the garments used in our better grades is also used in these Trunks; $30.00.

General Purpose Trunks. The materials for the body and binding of these Trunks are identically the same as those used in the Wardrobe Trunks. The hardware is pressed steel, brass plated; each Trunk contains a deep top tray and extra dress or suit tray. *Eighth Floor.*

34 inches.	36 inches.	40 inches.
$9.50	$10.00	$12.00

Did You Get Your Funny Rag Dolls?

Easy enough. Just look on the top of a package of Aunt Jemima's Pancake Flour. You'll learn how you can get this side splitting Rag Doll Family—Aunty, Uncle and the Pickaninnies, 12 and 15 inches high, made in colors and all ready to cut out and stuff. Don't let this chance slip to give your children the most rollicking fun makers of the season, and don't forget that

AUNT JEMIMA'S PANCAKE FLOUR

makes the best and most economical breakfast for the whole family—wholesome—nutritious—made from the health-giving elements of corn, wheat and rice, deliciously blended and makes

Delicious Pancakes
Delicious Waffles
Delicious Gems

Ask for a package of Aunt Jemima's Pancake Flour with your next order of groceries. Remember to look for the Rag Doll Coupon.

The Davis Milling Company, St. Joseph, Mo.

"I'se In Town Honey"

You Never Tire of Playing

The Tel-Electric
Piano Player

Because It Never Tires You

You don't have to pump it. You control the tempo and expression entirely with your hands—your feet have nothing to do.

Even without your assistance, if you wish, the Tel-Electric will play the most difficult compositions with the technique and expression of a master musician.

The Tel-Electric can be attached to any piano, either grand or upright, in a few hours. It costs no more than an ordinary piano player and can be secured at a great saving from the expense entailed in buying a pneumatic player piano.

Don't sacrifice your piano for a small allowance on a player piano, attach a Tel-Electric, and you will not only save money, but will secure the maximum amount of enjoyment.

Price $350 **Convenient Terms.**

If you cannot call, send for illustrated catalog.

THE TEL-ELECTRIC COMPANY
628 South Michigan Avenue
Next to Blackstone Hotel

MAGGI'S ESSENCE
Delightful Flavor
For Healthy and Sick
INDISPENSABLE IN THE KITCHEN
For Gravies, Soups, Stews and Roasts
In Glass Bottles
The Most Extremely Palatable Essence in the World.
Sold by Grocers and Druggists Everywhere.
JAMES P. SMITH & CO.
Sole Agents in the United States & Canada
New York. CHICAGO. Paris, France.

EDUCATIONAL

Kentucky Military Institute, FOR BOYS. FOUNDED 1845
The School With a Winter Home in Florida
Information concerning this famous school and names of Chicago patrons may be obtained by addressing the school at Lyndon, Ky.
Nine hours from Chicago.

MARTINE DANCING ACADEMIES 2732 Hampden Ct. Send for Circular

ALPHA INSTITUTE OF LANGUAGES Tel. Har
German French Spanish Italian
Conversational Courses. Literary Courses.
Reading Courses. Grammatical Courses.
Commercial Courses. Translation Courses.
1928-1930 REPUBLIC BLDG., 209 S. State St.

EDUCATIONAL

ACCOUNTANCY Evening Courses afford assurance of success under modern commercial conditions. Courses preparing for Illinois State examinations for C. P. A. Degree. 48-page Bulletin contains valuable information.
CHICAGO SCHOOL OF ACCOUNTANCY
A. L. Ward, Educational Director
1930 La Salle St., Chicago

LANGUAGES
ITALIAN FRENCH SPANISH
Physical Expression. Voice Culture
AMERICAN SCHOOL OF MENTAL AND PHYSICAL DEVELOPMENT
155 FINE ARTS BUILDING

EDUCATIONAL

Thomas Arnold School
1302 N. State Street, Chicago

GREGG SCHOOL
23 S. WABASH AVE.
The best for shorthand. Day and evening sessions. Catalog free. Enroll now.

MAKE YOUR NIGHTS PAY
Study Bookkeeping, Shorthand, English, at Bryant & Stratton Business College
30 E. Randolph Street. Don't delay. Begin now.

CHICAGO SCHOOL OF TELEGRAPHY,
355 S. La Salle St., Near Jackson Blvd.
Official Instructors for the Western Union Telegraph Co. and authorized school Illinois Central Ry. Company. Main line wire in school.

How to Fight Cost of Living

Forming New Eating Habits

BY MARY ELEANOR O'DONNELL.

MANY of the letters that come to this department bring out the thought that new eating habits will have to form a part of the advancement of the future. The acquiring of them will also help materially to solve the present day big problem of the high cost of living.

The American family must be trained how to eat sensibly, how to get the greatest food values and how to eliminate unnecessary eating, to distinguish between the food that builds up the body and the food that merely tickles the palate.

Meat probably is the most expensive proteid food there is!

The American housewife will be obliged to give a little more time and more careful attention to the study of foods and food values and to the real art of cooking so that she can prepare appetizing dishes from foods other than meat. Or, with the addition of small quantities of meat she will find that she can provide an astonishing variety of nutritious and enjoyable meals at small cost.

Dr. A. L. Benedict, a prominent English scientist, recently said:

"Food seldom receives the attention economically from the average individual that it deserves. The true nutritive value of foodstuffs in families is seldom appreciated. Their economics is limited to a knowledge of prices at which one can afford to purchase them, their freshness and palatability. Almost the entire trade in food considers nothing but price and unit of measure.

"It is important to consider the possible economics in food supply as the cost and hygienic requirements."

The cost of food can be greatly reduced, it is true, if one knows food values.

Today there is no reason why any woman should not know food values. The public library shelves are filled with most helpful books on this subject.

Any woman has but to apply to the public library to get the benefit of such books.

We want practical views on this deeply interesting subject.

Have you any other theory or practical hint in regards to solving the high cost of living?

Has it been published?

If not, won't you send it to THE TRIBUNE?

THE TRIBUNE wishes to publish direct personal experiences of those who have successfully solved the problem of living within their income.

Your name will not be published if you do not wish it.

For every suggestion published $1 will be paid.

Address Mary Eleanor O'Donnell, TRIBUNE, Chicago.

Some Weapons for the Fight.

"Some fine weapons to use in a war on the high cost of living are to be found among the following suggestions:

"Pay cash for everything.

"Buy in large quantities, as you always save thereby.

"Don't, because you have a whole barrel of sugar, entertain any fear that you'll never get to see the bottom of the barrel.

"Do all your own baking. I have learned by experience that $1 invested in flour will make forty loaves of bread the size of a baker's loaf, and the same amount invested in bread at a bakery would purchase only twenty loaves.

"Lard can be used as a substitute for butter with perfect results in any cake if a pinch of salt is added, and never be detected.

"Use gingerbread made without eggs and the eggless kind of cakes whenever eggs are high.

"When the price of potatoes is high use rice, cornmeal, and small grits. These foods are very nutritious, and should be used very freely by those who desire to be economical. Mush made of nice, fresh, sweet meal, cooked thin and well done, to which has been added a bit of pure lard, can be eaten with cream and sugar for breakfast.

"Mush cooked thick and let stand until cold can be sliced, dipped in egg, and fried nicely. This is nice with sirup for breakfast, or a splendid substitute for potatoes. Small grits are fine if boiled plain to serve for breakfast with cream and sugar, cost 2½ cents a pound, and one-half pound will serve six people. When cold can be sliced, dipped in egg, and fried the same as mush. Left over grits also make an excellent 'rice' pudding with the addition of egg, milk, sugar, and lemon flavoring. Lest we forget, cornmeal pancakes with home made sirup are very fine.

"Use meat but once a day. This will prove beneficial to both the stomach and purse. Use only the cheaper cuts of meat and cook them properly. Get soup meat on wash and ironing day, and serve your family with a fine, hot rice soup for supper. The following day run the soup meat through the food grinder, add egg, milk, and stale bread crumbs, and season with onion or sage. Bake in a loaf, garnish with parsley. There you have a tempting dish of cheap meat for dinner at a cost of 15 or 20 cents. Soup meat also makes fine wet or dry hash for breakfast. Use salt pork, which can be had for 14 cents a pound, instead of breakfast bacon for 28 cents.

"The housewife should practice economy in everything. She should do all her own housework, including sewing, and teach all she knows along these lines to the daughters.

"As children must have some sweets, learn to make nice home made candies for them. Home made candy is always cheaper and far more wholesome.

"Always keep the children in mind when preparing meals, so it won't be necessary for them to sit and watch papa and mamma enjoy a few grindstones at dinner while they are forced to eat soap bubbles and wash them down with plain water. Let every meal be a compromise. Give the little ones consideration.

"Don't invest in silk hose or sox until you earn more than enough in one day to pay for one pair.

"Ask 'hubby' to please cut down on his expenses for drink and tobacco, while 'wifey' tries so hard to economize in every possible manner. Unfortunately, too often King Alcohol makes living impossible and existence miserable.

"MRS. ROSE M. WOOD,
"San Antonio, Fla."

Buys Goods in Bulk.

"We are a family of three—husband, wife, and baby—with hearty appetites. I find it best to allow 'so much' for groceries and meat and I always order with the thought of making my grocery bill less if possible and yet set a good table. I do all ordering by telephone and pay at the end of each month. I send back any article that fails to please me.

"I trade at a department store and my grocery bill always includes small articles of dry goods and I buy oil, smoking tobacco and cigars, butter, milk, eggs, and all groceries—well, everything it is possible to get at the one store. I buy in bulk everything that I can, such as flour, lard, soap, beans, cocoa, sugar, etc., and arrange to 'lay in' a supply of certain articles one month and something else the next. That way I keep within my allowance each month.

"I buy apples and potatoes when they are cheapest; also eggs, and I pack them in waterglass to use during the winter when others are paying 40 cents a dozen. I use all leftovers in the many different ways and never waste meat fryings. I do all my baking except bread and put up two meals in the lunch bucket, as my husband only has dinner at home.

"Our grocery bill ranges from $14 to $16 a month and that includes the meat.

"MRS. V. W., Fort Madison, Ia."

Suggests Purchasing Agent.

"Is there not a field for a purchasing agent to do the buying for a club of housewives? For example, a woman qualified by her own experience could purchase the meat supplies for a dozen or more homes. She could call on each one and advise them and secure a list of the kind and amount of meat desired for each day of the ensuing week. With this list, calling for 150 or more pounds of meat, she could make terms with the retail merchant for cash, that would leave a margin of profit for retailer, consumer, and agent. She should be able to counsel with them as to value of the various cuts, availability of cheaper pieces, management of leftovers, checking waste, and in general teach them to eat to live rather than live to eat.

"The same method can be applied to cooperative purchase, in quantities, of all kinds of food for individual families at a saving of 20 to 25 per cent.

E. H."

Champaign Boy to Annapolis.

Champaign, Ill., Nov. 13.—[Special.]—Bruce Siser of Champaign, a member of the freshman football team at the University of Illinois, today was appointed to the naval academy at Annapolis by Congressman McKinley.

News of Music and Theaters.

Pretty Music in "My Little Friend."

"MY LITTLE FRIEND."

Comic opera, in prologue and two acts, from a German libretto of Willner and Stein, by Harry B. and Robert B. Smith, with music by Oscar Straus. Sung in Chicago for the first time Monday, Nov. 11, by the following cast:

Count Henri Artois ..... Louis Harrison
Fernand, his son ..... Alfred Kappeler
Barbasson ..... George O'Donnell
Mme. Barbasson ..... Edith Sinclair
Claire, their daughter ..... Juanita Fletcher
Louison, artist's model ... Gertrude Hutcheson
Philine, a florist ..... Fern Rogers
Saturin ..... Charles Angelo
Mouchon, valet to Barbasson .....
..... Harry MacDonough
Dr. La Fleur, Egyptologist ..... A. Lionel Hogarth
Margot, maid ..... Blanche Sherwood
Piperlin, a chauffeur ..... William Mack

NOTHING better in the way of an "attached" score than that of "My Little Friend" has been brought hither in the tentative renaissance of operetta. Indeed, the Oscar Straus music presented at the Studebaker is superior as music to that of Straus' earlier work, "The Waltz Dream," a failure here, but a composition of far greater value than the score of "The Chocolate Soldier."

The new piece fairly radiates good melody of the best school of continental operetta. There is at least one waltz, a lente movement that takes title from the play, which transcends in sheer beauty the "My Hero" song, although not at all likely, for just this reason, ever to win the popularity that marked the latter; and there are marches, polkas, and a schottische that sparkle in their purity and humor. For Oscar Straus is that rara-avis among latter day composers of light melody, a musical humorist. Of sixteen distinct melodies in the score of "My Little Friend," twelve at least are well worth while.

But the expressed enthusiasm evoked by the score is not to be translated into terms of prophecy as to the success of "My Little Friend" with the general theatergoer. Straus' beautiful music is wedded to as stupid an example of translated libretto as even the brothers Smith have yet committed. No intimate knowledge of continental freedom in the matter of comic opera "books" is required to discern in the mild and slow paced "argument" of "My Little Friend" an original that required bichloride and the dry cleaner. The Messrs. Smith provided the chemical and performed the necessary eradicatory functions, but they left the libretto of Herren Willner und Stern shrieking for the pulmotor.

It would seem that they would have fared better had they undertaken a new story, disregarding everything in the original save the delightful Straus score. They have fitted fairly singable but commonplace verses to the delicious music. Their part of the work betrays no more enterprise than necessary to carry them through a routine job, and they have been helped none whatever by the conventional, unimaginative manner in which Frank Smithson has placed the operetta on the stage. However, it is well to remember, in respect to both the Messrs. Smith and Mr. Smithson, that the German authors may have imposed restrictions in just these items, and that neither the translators nor the stage director enjoyed desirable liberty in preparing the piece for the American theater.

Mr. F. C. Whitney, an impresario of light opera whose career has been marked by a well-nigh uninterrupted effort to preserve the best traditions of that form, has cast the piece as well, perhaps, as the market permits. Nearly all the principals know how to sing, and those who do not know how are not without the means of singing. Thus, Miss Fern Rogers, on whom falls the real burden of the score, has an excellent light soprano, and, so far as might be discerned from listening to her, not the slightest idea of what to do with it. The Misses Gertrude Hutcheson and Juanita Fletcher, less gifted vocally, had greater resources of art. The three young women were, to the eye, a delightful trio of hoydens clandestinely bent on realizing their own amatory ideals.

Mr. Alfred Kappeler attacked manfully the chief sentimental rôle among the men, and managed a difficult task rather well, when his physical shortcomings for the work were allowed for. The fugitive lines in the text that drew laughter appeared to be the personal contribution of Mr. Louis Harrison, who, as always, was delightful in a tie-wiggy sort of a part that offered small opportunity.

Small use is made of the chorus, the members of which, however, can sing. The veteran De Novellis directed the best light opera orchestra of recent seasons with his accustomed ease and effectiveness. The piece is set with quiet, tasteful beauty.

* *

First of Elmendorf Lectures.

The first of the Elmendorf lectures of the season was given before a large audience at Orchestra hall last evening. The lecturer's purpose in this series of picture talks is to show his fellow travelers, so many of whom have toured Europe with him, some of the picture places of home—meaning the United States.

He started last night from his own residence in New York state and took them from there in one long jump into Colorado. There in a series of wonderful mountain pictures he showed Cheyenne cañon, the Garden of the Gods, Pike's Peak, the Royal Gorge, Holy Cross mountain, and the Black cañon, concluding this part of his tour with interesting photographs of the pueblo of Taos.

The second part of the journey passed through the more important of the mining towns of Colorado and the lecture ended with kinetoscope pictures of a drive through Crystal park and colored views of the flowers that bloom with such strange luxuriance in Colorado's desert places.

* *

"Ben Hur" at the Colonial.

"Ben Hur" is undergoing impressive revival at the Colonial, where, oddly enough, it appears to as much advantage as it did in the more spacious area of the Auditorium. The Colonial's large stage is of more than sufficient capacity to accommodate the vast equipment of scenery and players, and the moderate size of the theater permits the dramatic part of the exhibition to be more effectively staged than usual. By way of statistics there are sixteen "steeds" in the chariot race and 200 players in the crowds, ballets, etc. The ballets are especially attractive this season, the dancers therein being as graceful and good looking as those of any musical comedy in town. Ben Hur is acted by Thomas Holding in a somewhat fragile fashion; Miss Muriel Godfrey-Turner is an imposing Iras, and Miss Louise Huff plays Tirzah competently.

* *

Donald Brian in "The Siren."

Donald Brian, Miss Julia Sanderson, and "The Siren," forming as pleasant a musical comedy trio as is to be compiled these days, are again in town playing this time at the Chicago Opera house. That genial clown, Will West, is also there, making the affair a quartet in fact by adding the gusto of his burly buffoonery to the somewhat quiet tale. Last season "The Siren" was the most popular of the musical comedy visitants. Its score by Leo Fall, among the prettiest of its kind, is still sung and danced in a manner approaching perfection by Mr. Brian and Miss Sanderson, who have a new number or two by way of refreshing the entertainment.

* *

Thomas Orchestra in Detroit.

Detroit, Mich., Nov. 13.—[Special.]—The Theodore Thomas orchestra of Chicago opened the Detroit Orchestral association's season tonight. Conductor Frederick Stock is popular with Detroit music lovers, and the armory was sold to capacity. Mme. Frease-Green, an American soprano who has won fame abroad, was the soloist.

* *

Loving Cup to Chauncey Olcott.

Litt & Dingwall, proprietors of McVicker's theater, presented Chauncey Olcott with a loving cup yesterday afternoon.

From Near and Far

Why We Are Right Handed.

Primitive man, being by nature a fighting animal, fought for the most part at first with his great canine teeth, his nails, and his fists, till in process of time he added to those early and natural weapons the further persuasions of a club or shillalah. He also fought, as Darwin has conclusively shown, in the main for the possession of the ladies of his kind, against other members of his own sex and species. And if you fight you soon learn to protect the most exposed and vulnerable portion of your body. Or, if you don't, natural selection manages it for you by killing you off as an immediate consequence.

To the boxer, wrestler, or hand-to-hand combatant that most vulnerable portion is undoubtedly the heart. A hard blow, well delivered, on the left breast, will easily kill or, at any rate, stun a strong man. Hence, from an early period men have used the right hand to fight with and have employed the left arm chiefly to cover the heart and to parry a blow aimed at that specially vulnerable region. And when weapons of offense and defense supersede mere fists and teeth it is the right hand that grasps the spear or sword, while the left holds over the heart for defense the shield or buckler.

From this simple origin then the whole vast difference of right and left in civilized life takes its beginning. At first, no doubt, the superiority of the right hand was only felt in the manner of fighting. But that alone gave it a distinct pull and paved the way at last for the supremacy elsewhere. For when weapons came into use the habitual employment of the right hand to grasp the spear, sword, or knife made the nerves or muscles of the right side far more obedient to the control of the will than those of the left. The dexterity thus acquired by the right—see how the word "dexterity" implies this fact—made it more natural for the early hunter and artificer to employ the same hand preeminently in the manufacture of flint hatchets, bows and arrows, and all the other manifold activities of savage life. It was the hand with which he grasped his weapon: it was therefore the hand with which he chipped it. To the end, however, the right hand remains especially "the hand in which you hold your knife"; and that is exactly how your own children to this day decide the question which is which when they begin to know their right hand from their left for practical purposes.

* *

Riddles.

What two reasons why a young lady going to the altar is certainly going wrong?

My first is company, my second is without company, and my third calls company.

Which of the girls can answer questions best?

* *

Rhymed Puzzle.

Tell me why is it, if you lend
But forty dollars to a friend,
It does your kindness more commend
Than if five hundred you should send?

* *

Do You Mean What You Say?

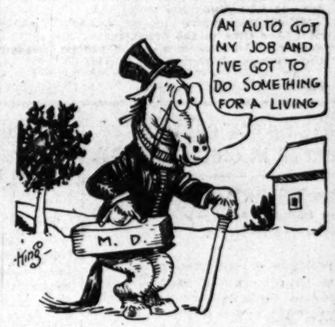

These young people are attempting to solve Longfellow's famous Water Lily problem.

In the original problem the poet tells of a water lily growing in a lake; the flower was one span above the surface of the water, and when swayed by the breeze would touch the surface at a distance of two cubits, from which data it was desired to compute the depth of the lake.

Now, let us suppose, as shown in the sketch, that the water lily is ten inches above the surface of the water, and that if it were pulled over to one side it would disappear under the surface at a point distant twenty-one inches from where it now stands; say just where the young lady is supposed to have drawn it, which shows that the two flowers are anchored to the same root at the bottom of the lake.

From the data given, can you compute the exact depth of the lake?

* *

Queer Beliefs.

The Fijian cannibal's emotions have reference for the greater part to food, so he worships the god Matawaloo, who has eight stomachs and is always eating.

The Tongans have a very curious dogma to account for a day and night being twenty-four hours long. It used to be less; the sun used to go down too quick. So one day a man caught it with a noose and it had to go slower thereafter.

The ancient Peruvians believed that the sun once came down to the earth and laid two eggs and then went back again. From these two eggs men sprung.

The American Indians had a dogma that the sun was the one supreme god, and the moon was his wife. One tribe inhabiting a fearfully hot district worshiped the moon alone, saying that they had no use for the sun.

In the days of Columbus scientific dogma asserted: If a ship should reach India it could never get back again, because the rotundity of the globe would present a kind of mountain up which it would be impossible to sail even with the most favorable wind.

* *

Rebus.

"Thomas," said Charles, "you are good at figures. Please give me a figurative answer to this question: What ought one to do who arrives at a friend's house too late for dinner?"

Thomas, after thinking a little, wrote the following: 1028,40. What was his meaning?

* *

Woman Does the Courting.

In the Ukraine, Russia, the maiden is the one that does all the courting. When she falls in love with a man she goes to his house and tells him the state of her feelings. If he reciprocates all is well, and a formal marriage is duly arranged. If, however, he is unwilling, she remains there, hoping to coax him into a better mind. The poor fellow cannot treat her with the least discourtesy or turn her out, for her friends would be sure to avenge the insult. His best chance, therefore, if he is really determined that he won't, is to leave his home and stay away as long as she is in it.

* *

Answers to Yesterday's Puzzles.

SOLUTION TO HASTINGS' PUZZLE.

Harold had thirteen squares of 180 men on each side, which would give 180x180x13 equal 421,200 men. This number, with Harold added, would form one great square, with 649 men on the sides.

ANSWER TO PICTURE SUMS.

Face—ace + branch—B + eel—heel + E = France.

PROGRESSIVE PARTY WOMEN PLAN TO CALL CONVENTION.

Details for Continuation of Campaign Will Be Mapped Out at Meeting to Be Held This Winter.

Women of the Progressive party in Illinois will hold a convention in Chicago during December or January at which plans for a continuation of the fight for the new party will be mapped out.

This was decided upon yesterday at a meeting of the women leaders at the Hotel La Salle. The convention will be called for a date to be set after the meeting of the Progressive national committee, which will be held here Dec. 11 and 12.

Mrs. Raymond Robins and Mrs. J. F. Bentley of Freeport were appointed by the chairman, Mrs. John F. Bass, a committee to arrange for the convention and to invite all the leading Progressive women workers in the state to attend. The purpose will be to outline a publicity and educational campaign that will be carried out energetically.

Miss Frances A. Kellar of New York, a member of the Progressive national committee, was present.

"We women must decide upon some course which will keep our cause uppermost in the minds of all," she said. "Correspondence courses, different forms of educational advertising, and the training of speakers for future campaigns must all be discussed.

"We must not allow the movement to die down now and then try to revive it just before the next campaign. We must keep working at all times."

Miss Kellar suggested the forming of a legislative bureau where legislation advocated by the Progressives could be watched and prepared.

Y. M. C. A. LAUNCHES LECTURES ON EUGENICS BY DR. EVANS.

Physician Discusses Influence on Child of Heredity and Environment of Mother.

In the first of a series of lectures on eugenics to be given during the next five weeks in the auditorium of the of the Central Y. M. C. A., Dr. W. A. Evans spoke yesterday afternoon on the "Heredity of Physical Character" to a large audience. Dr. Evans will lecture each Wednesday at noon.

"One of the best arguments for eugenics is the Darwin family," said Dr. Evans. "Charles Darwin put forward the study of evolution of the species through breeding and environment. His father, Erasmus Darwin, was the first to suggest the influence of environment on types. Sir Francis Galton, a descendant of Darwin, founded the science of eugenics. Leonard Darwin was president of the first international eugenics congress.

"The first two Darwins believed environment affected the race more than inheritance. The two latter Darwins believed just the opposite. The environment of the mother before the child is born will have no effect on the child. Whatever shock may affect the mother will have no influence on the child. The teachings of Mendelism show heredity has more influence over the development of the child than environment."

Dr. Evans' next lecture will be on 'The Heredity of Mental and Moral Characteristics."

THE STREET CALLED STRAIGHT

By the Author of "THE INNER SHRINE"

This new story by the Author of "The Inner Shrine," has commanded the attention of the entire English speaking world and has drawn from the critics of America and England the most enthusiastic praise and the unanimous verdict that it is the author's greatest book and one destined to live and become a part of our literature. This notable success has been achieved

Not only because it is a great love story—

Not only because it is a great drama of American life—

But because it is in the best sense

A Great Religious Novel

HARPER & BROTHERS

WHERE TO FIND TODAY'S BARGAINS.

A Current List of Bargains, Changed Daily.

ART GOODS AND PICTURES.

Central.

PICTURE FRAMING—Moderate prices. Water colors, colored reproductions. Fr. pic. 1-3 to ½ off. A. H. Abbott & Co., 127 N. Wabash, opp. Field's.

North Side.

XMAS GIFTS—Watch this space daily for suggestions. Indian moccasins, all sizes, 95c up. Gibson's Fine Art & Gift shop, 1008 Wilson-av.

Northwest Side.

HOLIDAY PHOTOS—One 16x20 enlargement given with each order of 1 doz. of children's photos at $3.00 until Nov. 20. J. F. Jezek, 2069 Milwaukee-av.

PANEL PHOTOS, $5 doz.; elegant mountings. Latest for Xmas photo gifts. P. Holgerson, Photographer, 2348 W. North-av.

PHOTOS—Beautiful cabinet photos; finest high grade workmanship; $3 per doz. Jaenel Studio, 2212 W. North-av.

PHOTOS—Special, one 16x20 life size enlargement with every doz. of $2.50 photos. Edward Fox [mention ad], 2008 Milwaukee-av.

ARTISTS' AND PHOTO SUPPLIES.

Central.

ARTISTS' MATERIALS—Drafting supplies, china pig. colors, brushes. Prep. canvas, 42 in., yd., 60c. German Haviland china teacups and saucers, doz., $2. A. H. Abbott & Co., 127 N. Wabash, opp. Field's.

1 4X5 GRAFLEX, 2d hand, and case, no lens, $45. 1 5A Graflex, 2d hand, W.I. Zeiss, lens and case, $100. N. Watry & Co., 56 W. Washington-st.

Northwest Side.

WHITE CHINA—And Artists' Materials. Liberal discounts. All art dealers carry our colors. Volkman & Co., 2601 Milwaukee-av.

West Side.

DO YOUR CHRISTMAS SHOPPING EARLY—"Kodaks" make ideal Christmas Gifts. My line is complete. Let me show you some bargains. Fredrick Klein. Madison and Sacramento-blvd.

BAKERY GOODS.

Northwest Side.

COFFEE CAKE—Just like home made. Extra fine Danish layer cake. Lebahn's Bakery, 2606 W. North-av.

BOOTS AND SHOES.

North Side.

SHOES—Broken sizes, $2.50 and $3.00 values, in Patent Leather and Vici Kid; Ladies' and Men's, $1.89. Lens, Lincoln-av. and School-st.

Northwest Side.

SHOES—We carry the finest line of men's and women's shoes at $2.50, $3, and $3.50. Large selection. Gumbiner, 1834 Milwaukee-av.

West Side.

BOSTON $2 SHOES, guaranteed; all styles, all leathers, equal to any $4 shoe downtown. Boston Shoe Store, 124 W. 12th.

SHOES—We are selling the "American Boys" Shoe; no better wearing shoe at any price. F. Daniel, 621 S. Kedzie-av. Shoes for the entire family.

CARPETS, RUGS, DRAPERIES.

Central.

LACE CURTAINS—We know of no better way to convince you of a saving of 40 per cent than for you to see our line. Williams, 1121 Masonic Temple.

CARPETS, RUGS, DRAPERIES.

Central.

HARTFORD AXMINSTER RUGS—Extra long wearing quality. Beautiful patterns; 8¼x10½ ft., $20.00; 9x12 ft., $22.50. You save 1-3. Cor. Wabash-av. and Congress-st., op. Auditorium.

North Side.

ORIENTAL RUGS—Cleaned by sanitary method Prompt service. Chicago Chemical Carpet Cleaning Co., 1816 Wells-st. Lincoln 1384. [Est. 20 yrs.]

CLOAKS, SUITS, AND DRESSES.

Central.

COATS — Ladies' fine stylish guaranteed Cloth Coats, $15.00; also Pony, Plush, and Velvet. Stylish Millinery, Rich Furs; Men's and Youths' all wool Suits and Overcoats at $15.00 to $25.00. Suits to order; alterations free; big values; 6 month charge accounts solicited. Established 1886. E. Showers & Co., 32 South Wabash-av., entire 3d floor.

COATS—$25.00 chinchilla coats leading colors, splendid all wool cloth, at $15.00.
$35.00 coats, of the finest Melton cloth, blue Oxford and gray colors, at $18.50.

King Kelly Co.'s Sample Coats, Suits, Dresses, 5th Floor Mentor Bldg. State and Monroe.

COATS AND SUITS of the latest fall models at a sacrifice. All suits in the house without reserve, values up to $50, will be sold at $15.75. Coats, big variety in styles, values up to $30, only $8.50 to $15. Kaufman's Sample Shop, 6th floor, North American Bldg., State and Monroe.

COATS—Genuine Seals' Plush Coats, $25 values, only $15; every garment in this shop one price, $15—one price. Open Saturday night until 9 p. m. The Arthur Co., 7th floor North Am. B'dg., State and Monroe.

COATS—$35 Coats of beautiful velour, lined with silk, at $23.50.

King Kelly Co.'s Sample Suits, Coats, Dresses, 5th floor, Mentor Bldg., State and Monroe.

DRESSES—$35.00 dresses of exquisite velvet, beautiful models and excellent tailoring, at $18.50. $10.00 dresses of elegant French serge, new models and good fitting dresses, at $7.50.

King Kelly Co.'s Sample Coats, Suits, Dresses, 5th Floor Mentor Bldg. State and Monroe.

REMARKABLE SALE of ladies' suits and cloaks, $15, $18. Du Valle, 704 Republic Bldg.

North Side.

DRESSES—Wedding gowns, from own material, $10 up; tailored skirts, $2 up; fancy waists, $2 up; fit guaranteed. Witte, 2820 Lincoln-av.

SUITS—$25 suits and dresses this week at $19.50; also special values in sample coats. Alterations free. Fit guaranteed. Reed Jones, 4630 Evanston-av., nr. Leland.

VELVET AND VELVETEEN SUITS—$25 to $160. Three piece, consisting of skirt, coat, and blouse, or elaborate lace trimmed and embroidered dress and fancy coat. Mme. Jeanne Meserve, Nurnberg Bldg., 4709 Evanston-av., Suite 1.

Northwest Side.

CLOAKS, SUITS, DRESSES, AND FURS—$10,000 stock now being sold at 50c on the dollar; sale now going on; every garment being sold at less than cost of goods. Royal Style Shop, 2620 North-av.

COATS—Regular $20 Carsicul Coats.....$ 8.75
Chinchilla coats, regular $15 value..... 8.98
Satin lined plush coats, regular $20 value.. 12.00
A. C. Thuesen, 809-11 Milwaukee-av.

COATS, LADIES' AND MISSES'—Value $25.00; special this week, $17.90. Beautiful seal plush coat, stylish fall model; large Circassian shawl collar; a beauty at this price. L. Kronick, 2300 W. North-av., near Rockwell.

South Side.

SUITS—Closing out all winter suits, $20 values, $17.50. Have full line of cloaks, suits, dresses, and skirts. Can save you 33 per cent on downtown prices. Goods made on premises allows us to undersell. New store, new stock. Woodlawn Specialty Cloak Shop, 1004 E. 63d-st.

West Side.

COATS AND SUITS, beautiful designs and durable cloths, values up to $18.50; $10 value $5. L. W. Shaw, 1347-49 S. Halsted-st.

CLOAKS, SUITS, AND DRESSES.

West Side.

GREAT NOVEMBER SALE—Suits at $9.95; plush coats, $12.95; Mackinaws at $7.95. Johnnys, $8.95. M. Leibowitz & Son, 1658 W. 12th-st.

SUITS—The price cut in half: $18.00 suits for $9.50. Tailor made suits, to order, $20 and up. All wool skirts, value $8 at $4.50. Parisian Cloak and Suit Store, 4135 W. Madison-st.

SUITS—Values $12 to $25, this week $6 to $12. Save 25c on the dollar by getting your furs now. Grossman & Bergman, 1335 S. Halsted, near 14th-st.

CORSETS.

Central.

THE ONLY PLACE in Chicago where you can get a custom made corset for $5; best materials. Mme. Durheim, 1516 Masonic Temple.

North Side.

CORSETS—$5.75. I will make and guarantee a fit or refund money. Miss M. Collins [25 yrs.' exp.], Directoire Girl Corset Co., 4470 Evanston-av.

CONFECTIONERY.

Central.

CHARLOTTE RUSSE CARAMELS — We originated these and they are just as good today as they were years ago. Chocolate and maple caramel, with a pure sugar cream center; good for little children and for grown up children; special 25c full pound box at Berry's New Candy Shop, 33 Monroe-st., opposite Majestic Theater.

North Side.

AFTER DINNER CANDIES—For Thanksgiving. Will carry a complete line of glaced nuts and fruits and French marrons. Place your orders early. Delmar Candy Co. [2 stores], 1114 Bryn Mawr and 1068 Argyle-st. Phone Edgewater 1541.

DRY GOODS.

North Side.

SWEATER COATS—Fine line of ladies' and children's coats, large asst. of colors. Norfolk special for ladies at $5. Bros.' Knit Goods Shop, 4612 Evanston-av., under the "L."

Northwest Side.

DRY GOODS—This advertisement entitles you to 50c cash credit on each purchase of $5 and up. Peter's Department Store, 1879 Milwaukee-av.

SHAWLS—Zephyr wool, $2.50 value at $1.49. Special 2 in 1 sweater coats, can be worn with or without collar, U. S. patent pending, $2.50 to $4.98 each. Delson Knitting Mills, 1519 Milwaukee-av.

SPECIALS—Men's 20c Shawknit hose, per pair, 15c. Ladies' $1.25 value tailored waists, each 79c. [Bring this ad.] Wm. Streger & Co., 3332 W. North-av.

300 GINGHAM APRONS — Made of Amoskeag Gingham, with bib and pocket; always 25c; sale today 16c. Corydon's, W. North-av. and Fairfield.

West Side.

TRAVELING MEN'S LINE of sample lace curtains, yd. and 1½ yd. lengths, 10c-25c-29c per pair. Fitzgerald & Son, 12th-st. and 40th-av.

DRUGS AND TOILET GOODS.

North Side.

"SMOOTHENE" changes shaving TROUBLES into shaving COMFORT. 50c a box. A gift every man welcomes. J. J. Sherlock & Co., 1501 Lunt-av.

DRUGS AND TOILET GOODS.

Northwest Side.

CUTI CLAY SOAP 14c
O. J. Hartwig,
Cor. Milwaukee and Western-avs.

DRUGS AND MEDICINES—Cut rates. Trusses at 65c. Gold eyeglasses, $1.50. R. W. Hartwig, Druggist, Optician, 800 Milwaukee-av., cor. Chicago.

West Side.

SHAMPOO with Krystal Foam.....35c
Austin Cut Rate Drug Store, 5540 W. Chicago-av. Phone Austin 644 and Oak Park 815.

ELECTRICAL GOODS.

Northwest Side.

CONTRACTORS' Electrical Specialties; ½ inch conduit, $5 per 100; B. X., 6¼c; Duplex, $1.95 per 100; four light clusters, $2.25 each; 8x12 box, 50c. Ashland Elect Co., 1136 Milwaukee-av.

DOMES—22 in., 8 panel, special at $3.98.
De Tamble Electric Shop,
Phone Humboldt 7660. 2540 North-av.

South Side.

ELECTRIC VACUUM CLEANERS—Special this o week, $22.50.
Big 4 Light Co., 3531 Cottage Grove-av.

EMBROIDERY, LACES, VEILINGS.

Central.

TABLE SETS—In real French Cluny, 13 pieces. Reg. $10.50 value for $5.50. Chicago Art Shop, 54 E. Monroe-st., near Wabash.

8 IN. EMBROIDERED INITIAL on bath towel, 75c. Chiffon Veils, $1.05. Plaiting, hemstitching. Buttons covered, 10c dozen. Madison Embroidery Co., 178 N. State-st.

North Side.

EMBROIDERED PILLOW SLIPS—Initialed if desired, at only 85c a pair. Unequaled bargain. Sample Room, Sheffield-av., 2305, nr. Diversey.

FURNITURE AND FIXTURES.

Central.

FINE OVERSTUFFED DAVENPORTS, $46.

A Value Usually Selling at $75.

Luxuriously comfortable; extra large and roomy; length 88 inches, dept 35 inches. May be had covered in any color of denim.
The Tobey Furniture Company,
Wabash-av. and Washington-st.

ROCKERS—$7 genuine leather seat; $5.25; 3 piece Parlor Suit, genuine Spanish leather, $48 value, $42. Bed Davenport, worth $40, for $21. National Mfrs.' Furniture Co., 824 Wabash-av.

SLIP COVERS—Special $4.75, made to order, will protect and save your furniture. We also specialize on all kinds of upholstery work. Estimates cheerfully given. Phone Randolph 8156. Star Upholstery Co., 1229 Masonic Temple.

North Side.

COMFORTERS—Sateen comforters, fancy scroll stitch, $2.50 value, at $1.95.
Rugs—9x12 Brussels, large assortment of patterns, $15 values, at $12.
Ranges—Standard make, 6 hole, best value on market, $22 value, at $16.
Davenports — Revolving, covered with genuine Chase leather, $38 value, at $26.
Pictures—16x20, gold burnished frames, at 98c.
Margolis, 423-7 Division-st., cor. Sedgwick-st.

ELECTRICAL PORTABLE LAMPS—$20 values at $11. Beautiful golden oak dining tables, $37 values at $20.
Imported Japanese vases, $2 each.
Haeger
—Furniture Company—
2024-28 Lincoln-av.

Furnish your home with good furniture. Every piece of furniture in this new store is new and up to date. Cash or credit.

HEATING STOVE special for this week, $20.80; regular price, $37; full nickel trimming, guaranteed fuel saver. Singer Furniture Co., 515-517 North-av.

FURNITURE AND FIXTURES.

North Side.

ROCKER—$45 value for $29.50; large, overstuffed; covered with No. 1 Spanish leather; spring and loose cushions; biggest bargain in town. Royal Furniture Co., 1353 N. Clybourn.

SMOKING SETS—Umbrella, Telephone, and Floor Stands, Trays, Magazine Racks, and other furniture novelties in oak or mahogany; also comfortable chairs, rockers, and davenports; most reasonable Xmas suggestions in city. See them a time. Groesberg's Upholstery, 4028 Evanston-av.

TABLES—$25 Extension Tables, $18.50. Solid quarter sawed oak, golden or early English finish, highly polished; beautiful Colonial design; 48 inch top. Peterson Furniture Co., 1064-6 Belmont-av.

Northwest Side.

FELT MATTRESSES, $5; genuine all felt; weighs 40 lbs.; factory made. We mfr. and sell direct to consumer. 20th Century Bedding Co., 1632 Milwaukee-av.

FURNITURE—Bankrupt Sale. Sold at less than cost to manufacture. Sample Furniture Co., 1850-56 Milwaukee-av.

GENUINE BRASS BED—Full Size, guaranteed ten years, this week, $9.75. Weber Furniture Co., 2550-2552 Milwaukee-av.

LACE CURTAINS FREE—Cut this ad out, bring to our store, and we redeem it with 1 pair of lace curtains with every $10.00 purchase.
Fine brass beds this week, $6.75. Stoves and ranges of the highest standard.
Reliable Furn. and Rug House, 1339 Milwaukee-av.

South Side.

FELT MATTRESSES—$3.90; $5 value. Also $7.50, $12 values; goose pillows, 90c. Factory, 1635 Wabash-av., 2d. Calumet 1788.

LARGE collection of antique sideboards, cabinets, mirrors, and chairs. F. Visconti & Co., 2200 Michigan-av.

West Side.

RUGS—$25 Wilton Rugs, 9x12, $14.75; brass beds, furniture, and stove bargains. Hebard's Warehouse, Ogden-av. and Honore-st. Open Sun.

STOVES—Stoves, Stoves, Stoves.
Oak Heaters $3.95; Hard Coal Heater, $16.85. Large Range with high closet, $29.50. Must be sold to be appreciated. Your home furnished complete on most liberal terms. M. C. Conlon & Son, 1000 W. Madison-st., near Western, and 2301 Milwaukee-av., near California. Open evenings.

STOVES—Come and examine our economical heaters at $3.50 and up. Every one a coal saver. Wood Furniture House, 12th-st. and Ogden-av.

FURS.

Central.

ALASKAN FURS—Alaska and Siberia produce the finest furs in the world, 90% of which go to Europe. I have my own trading stations in Alaska, Siberia, and Northwest Territory. Getting my own furs from my own trading stations, manufacturing them, I can save you 30% to 40% on all purchases, give you the best furs that no other house in the city carries. Stock complete in all departments. The only exclusive fur store in Chicago. 6 S. Rudolph-st.; main salesroom, 7th floor Masonic Temple. Have made the fur business my specialty business since 1855. Fur repairing. Furs sent on approval. Send for catalogue.
C. F. Periolat, Leading Furrier, Chicago.

BLACK FOX SET—$60 value

The World's Cooks

By Jane Eddington

The English Oyster.

LONDON.

As I peep into places where I do not exactly wish to go I often see most curiosity provoking sights, and I enter. Lately I peered in where there was on a high counter a succession of plates with a roll on each, and standing by each plate large pepper and vinegar bottles. Between every two places, hanging against the counter, was a short roller towel. You can get oat oysters with your fingers without getting them soiled. The window of the tiny place had nothing but oysters in it.

By the way, this towel provision seemed exceptional, for in none except the most expensive places in London do you get a napkin unless you pay extra for it. Napkins are never furnished, seemingly, at the afternoon tea at home, nor are you given one in the most expensive tea places.

I cannot study the great oyster question in England, where they consider their oysters the best in the world, as thoroughly as I ought, for I am not an oyster epicure. The oysters here are much smaller than those of the east and south of our country, but not so small as those in California. They say their oysters are but a quarter the size of ours, but I should say they were about half the size, if not more.

At Harrod's I saw Whitstable natives, Colchester natives (Colchester and Whitstable seem to be the sources of the largest and best supply), Dutch natives, deep sea cooking, and American blue points.

I went to Pimm's oyster rooms and restaurant yesterday and saw other people eat oysters, but I indulged in white bait, eating about a tenth of what was brought me, and pleasant. In watching others eat oysters from the flat, small shells of the English oysters I nearly decided that some men were eating them as an agreeable flavor to a great deal of vinegar.

Pimm's, by the way, sends oysters all over the world. It has its market at Billingsgate, but its restaurant is the great place, much frequented. It boasts of being one of the oldest eating places in London. Like the other places, it boasts of having one beam that is as old as the fire of London.

This one beam story becomes amusing in time, although I do not doubt that these beams are old. Those I have seen look old. They have been punched enough times, as proof of their age, to be old.

Pimm's is interesting, but it is one of the places without a book telling its history, more's the pity! I could read some of its history in sagging windows. In the kitchen at the top of the building were forty cooks working as hard as they could to meet the demands of the people in the many little rooms below.

In her introduction to "Oysters à la Mode" Mrs. De Salis says that oysters nowhere attain such perfection as in "our seas." "The more delicate and smallest kinds are called natives, and are used for eating; the coarser kinds are called the deep sea oysters and are dredged for and are used for cooking. . . . Real lovers of oysters maintain that no oyster is worth eating till it is quite two years old. Their age is known by their shell, just the same as the age of a tree is known by its bark, or a fish by its scales, and the smaller the oyster the finer the flavor. Many esteem the Colchester pyfleet as the best, though the native Milton is reckoned the fattest and whitest."

Mrs. De Salis tells how men formerly ate a gross of oysters at the beginning of a meal and even more, and she says that not one man in a thousand knows how to open an oyster, and still less how to eat it.

"The ordinary system which is employed at the oyster shops is radically false, for all the juice is lost and the oyster is left to become dry and insipid upon the flat shell, which effectually answers as a drain to convey off the liquid, which is to the oyster what the milk is to the cocoanut. Those who wish to eat oysters as they should be eaten should act as follows:

"Hold the mollusk firmly in a cloth; insert the point of a knife neatly just before the edge of the upper shell; give a quick, decided pressure until the point is felt to glide along the polished inner surface of the under shell; force it sharply to the hinge; give a smart wrench rather toward the right hand and off comes the shell.

"Then pass the knife quickly under the oyster; separate it from its attachment; let it fall into the lower shell, floating in its juice; lift it quickly to the lips and eat it before the delicate aroma has been dissipated in the atmosphere."

Food and Cookery and the Catering World for October, C. Herman Senn's magazine, has an article on "Oyster Lore" with the following recipe:

"OYSTER TIMBALES—Take a dozen large sauce oysters, remove their beards and put these with the oyster liquor into a saucepan and boil up with three tablespoons of rich white sauce. When well reduced strain into a basin, add a little cream and let cool. Stir in two yolks of eggs and a cupful of finely crushed cracknels or milk biscuits (crackers). Divide the oysters into quarters and mix with the above. Season to taste with salt, pepper, and a pinch of cayenne. Whisk the whites of two eggs to a stiff froth and incorporate with the above. Fill the mixture into several small well buttered plain timbale molds and bake them for about half an hour. Unmold the cakes on a hot dish and serve with or without sauce."

Marion Harland's Helping Hand.

By Marion Harland

The Letter Box.

Date Cake.

CUT into very small bits a cupful of stoned dates, and add to them a cup of hot water and a teaspoonful of baking soda. Set aside to cool while you prepare one-half cupful of nutmeats and one tablespoonful of melted butter creamed with a cup of sugar and one beaten egg. Mix all these ingredients together, stir in the drained dates and one and a quarter cups of flour. Bake in a moderate oven for forty-five minutes. When taken from the oven sprinkle with powdered sugar and serve at once.—Kindness of Mrs. F. M.

How to Frost Glass.

"Having received many benefits from your able household corner I grasp the first opportunity offered me to express my appreciation in answer to 'Mrs. John G.'s' query, 'How to frost glass':

"To one pint of stale beer add about two-thirds of the usual 5 cents' worth of epsom salts. Dissolve thoroughly before applying.

"M. J. B."

Banishing Red Ants.

"If 'M. H. M. D.' will let me have her address I will tell her how to use oil of sassafras. It utterly and forever banished red ants which had tormented me for two or three seasons, despite every suggestion of relief that I tried, perhaps twenty. I will write to her more particularly. A. F."

Keeping Brass Faucets Bright.

"Inquiry of 'V. S. Q.' relative to keeping brass faucets bright, noted:

"This housekeeper will find her efforts toward having an immaculate kitchen greatly aided, so far as the faucets are concerned, at least, by polishing them brightly and then applying a heavy coating of collodion, previously warmed. The ideal way to do this would be to unscrew the faucet, then dip it; but a camel's hair brush will do nicely otherwise.

"Perhaps the rarity of tarnished silver in jewelry shops has been noticed; the collodion bath is the explanation of the whole secret. Warm water will quickly remove the coating.

"HAROLD V. N."

Rainproofing a Cravenette.

"In reply to inquiry of 'R. M.' for a formula for rainproofing an old cravenette, I will quote from an author in the Chicago public library on rainproofing cloth, viz: Two ounces alum, one ounce sugar of lead, twenty quarts of spring water. Strain off to clear. Let the garment soak forty-eight hours. Hang up until dry, then brush well. J. O. D."

Copy of "The Maniac."

"Please tell 'Mrs. C. C. H.' that I have some white embroidery patterns she may have if wanted.

"Also a copy of 'The Maniac,' which is in 'Swan's District School reader,' and was written by 'Lewis.' JULIA A. P."

Regarding Marriage of Cousins.

"I should say to 'M. F. F.' with regard to cousins marrying: I have known personally of ten cases of cousins marrying. All had children, perfectly healthy, as well as mentally perfect.

"Who can say in the cases you mention that the lunatic children were the result of the parents being cousins? That might happen to people if they were not related. How many cases you see of deformed and foolish children where the parents were not related? Medical science gives us another reason for this.

"The mayor of one of our large cities married his first cousin. They have five as smart and good looking children as any parents could wish. When an intelligent man shows us an example of that kind why should people be afraid? You will find that it is nothing more than a foolish superstition to believe such things, just like a lot of other foolish sayings, like the 'number thirteen' being unlucky.

"MARGARET D."

Kerosene a Good Remedy.

"'M. H. M. D.': An ounce of prevention is worth a pound of dead ants! With a small rag dipped in kerosene draw a circle on the floor around each leg of the refrigerator. If the refrigerator is built in draw a line carefully around the doors of the food chambers. Not an ant will cross it! If the enemy returns when this has evaporated repeat the dose. Treat kitchen sinks in the same way. If one objects to the odor, then remember that no ant, of any size or color, will ever climb onto a coal or gas range or even a gas plate, either hot or cold. Set everything which may be covered with ants on a cold stove and watch them flee your house. A member of my family has dedicated the following verse to me:

"'Sing aloud the praise of King Kerosene,
Near this household agent ants are never seen!
Insects of all nations hate its pungent smell,
For they know its presence voices their death knell.'

"A. C."

A Cure for Red Ants.

"In answer to 'M. H. M. D.': Table salt is a sure cure for red ants. Use salt freely upon the shelves and window sills. Also, spread ground cloves or borax upon the shelves to get rid of black ants, and leave it several weeks.

"Mrs. A. A. B."

Another Red Ant Cure.

"Please inform 'M. H. M. D.' that fresh parsley strewn on the shelves of her refrigerator will drive away the red ants. It is a remedy given in the Corner two years ago, and which I found good. ELIZA K."

Lillian Russell's Beauty Secrets.

By Lillian Russell

Individuality.

[Copyright: 1912: By Lillian Russell.]

WITH the superior beauty of face and figure that American women possess they should be the women of all women to stand for beauty.

Foreign social leaders and beauty specialists come to our shores and criticise our women. They all admit that our women dress better in the daytime than do their country women, but they declare that American women lack taste and individuality in evening dress, and they seem to resent the fact that our women dress too much alike.

In a way they are right, but it is observable only for the reason that our well dressed women are numbered by the thousands whereas the well dressed women of their countries are numbered only by the hundreds or less.

Individuality in dress is dangerous except to the few who are artists. With the knowledge of artistic forms and colors a woman could let her fancy have full sway and each creation would be a revelation of beauty and fitness. But the majority of women know little of art—though they mean well—and they want to make the best of themselves. Therefore they rely upon the artistic few as models.

Imitation is the sincerest flattery, and the woman who has no individual taste is clever who puts herself in the hands of an expert who can dress her properly.

It takes a courageous, clever, artistic woman to defy fashions and dress according to her own ideas of beauty.

A woman who parades her ignorance of taste and discretion in dress and does not care how she looks does not sufficiently respect what God has given her, and there is always discord between her outer and inner self.

A woman should care what she wears for her own sake and for the sake of those about her. It is a serious fault and not a virtue to be reckless of the impression one leaves on the eye, just as it is a fault to be indifferent to the feelings of others. In either case there is a sad absence of those subtle and beautiful perceptions that go to make a delicate and gentle mind.

Individuality should be expressed in the selection of suitable colors. One wonderful woman of my acquaintance looked like a madonna when dressed in white, so she never wore colors of any description. Winter and summer found her always in white. Another woman who was celebrated for beauty always wore gray. A woman who knows that one certain color is wonderfully becoming to her should in duty to herself always affect that color.

Dress should express the person and not disguise. Less time at the dressmaker's and more time devoted to dress would be beneficial. Dress should express character and taste.

Remember: Dress bears the same relation to the body as speech to the brain; therefore, dress is the speech of the body.

Lillian Russell's Answers.

MILDRED: How do you know that you have too much blood? That is not for you to say. Do not attempt to take any remedies, for you are liable to ruin your health. I would advise you to consult your physician and abide by his advice.

LURA C.: I am sorry, but I cannot send you the formula you ask for. However, I shall be glad to send you the treatment by which a number of friends of mine have developed their busts upon receipt of a stamped addressed envelope. This treatment is absolutely harmless.

Tribune Scrapbook

Thousands of readers of these pages are making scrapbooks that are invaluable as works of reference.

In answer to the demand of readers for a handsome scrap book of just the right size The Tribune has had made an attractive looking book of 96 pages, 9½ by 11¾ inches in size, each page large enough to contain two of the daily articles of your favorite contributor.

This scrap book is sold for 25 cents, which is much cheaper than a scrap book anything like it can be bought for at a stationery store.

If you want one call at Room 342, Tribune building, and call early before the supply is exhausted. If you order by mail inclose 20 cents additional for postage or 45 cents in all.

These scrap books make it possible to compile a unique reference library that will be invaluable to women. You can have a

Lillian Russell Beauty Book.
Jane Eddington Cook Book.
Marion Harland's Household Book.
New Ways to Earn Money at Home.

And maybe you will also want to preserve Laura Jean Libbey's advice, Percy Hammond's theatrical criticisms, or Richard Henry Little's Quips and Quirks. Scores of readers are also making scrap books of the Near and Far department, one mother declaring she is making a unique "rainy day book."

Laura Jean Libbey's Advice

By Laura Jean Libbey

Misplaced Attachments.

[Copyright: 1912: By Laura Jean Libbey.]

DOES it surprise you to know that a hasp should be put upon thoughts, which are supposed to have the right to swing clear, to and fro through the brain, without let or hindrance? The hasp is to shut them in that they may not exit at will.

Despite all that I have observed, heard, and read upon the subject, men and maids do not look and love—in other words, fall in love at first sight. There may be a subtle attraction which draws the one to the other—for instance, a smile, an indescribable something in a glance which thrills both hearts simultaneously, or the cadence of a voice. But, when each has turned away after this first greeting, romance would not begin between them unless Cupid sent thought to light the fires of interest and to see that they were kept in a constant blaze. attachments.

mind to dwell upon a love that is not worth affection. The motto should be, friendship only, until one is well acquainted with the habits, the interests, and the life of the one who would seek more than friendship—affection, which leads to the altar.

When a person gives herself or himself up to dreaming of an unworthy object, each should know full well that the outcome of it is unhappiness; bound about by bands of steel which cannot be broken easily. When the object of one's affections ceases to be worthy of the tender sentiment one should have no hesitancy in breaking away unless the marriage tie binds them. In that case it is wisest to make the best of a poor bargain. The victim of misplaced attachments has need of sympathy, for he has a heavy burden to carry.

A noble affection inspires a man to his highest endeavors. An ignoble affection—a misplaced attachment—drags him down, robs him of ambition, hope, and the feeling that he has made the most out of life. Love makes or mars us—makes angels of some and desperadoes of others. Nothing could be more pitiful, more cruel, than a misplaced attachment.

Her Brother-in-Law Interferes.

"Dear Miss Libbey: I am a girl of 17. I have a brother-in-law. Do you think my brother-in-law has any business to interfere with my company? A couple of boy friends called on me the other night. He came in there and insulted them, and even told them to go home. Is he jealous? Should I ignore his action?

"LIZZY."

Do you live with your brother-in-law? If you are in his house you must be under his control to some extent. You are too young to be entertaining men friends. You should wait for at least two or three years before you bother your head about the boys.

A "Deceitful Fiance."

"Dear Miss Libbey: I am 22 and am engaged to a promising young man of 27 with a good business career ahead of him. I am to be married to him next June, but this is what I want to know: He is away from me nine months each year and he writes and tells me his love for me and what we will do when I am his wife and when he is settled at his profession.

"But our trouble is this: He and I were engaged in June this year and he never said a thing about the ring, only I would get it at Christmas. He took another girl to a party in July and he would not take her to a county fair in September, as the boys and girls of his home town said that he said he was tired of her.

"I came to think that he was tired of me also, and I don't know what to do. I sometimes think I will give him a good talking to and again I can nail him to the cross, and I feel like throwing him out of my mind. I would call him a deceitful fiancé, would you not? I am a much worried sweetheart. G."

Why not have a straight talk with the fellow and let him know how you feel in regard to the matter. I think this would be a wise thing to do. It would clear the atmosphere, anyhow. No embittered words, threats, or tears, but simply a straight, practical talk telling him how his actions have displeased you.

Wants Him to Give Up Brewery.

"Dear Miss Libbey: I am a German and have been keeping company with a pretty girl of Irish descent for the last two years. I love this girl dearly, but there is one thing that causes our hearts to beat as two, and that is I must dispose of my brewery interests. I cannot understand why she takes this attitude. I do not drink and she knows it. Her father owns a large distillery and is a sober and industrious man. I think that she is foolish in asking me to do such a thing. I have plenty and have a nice home. What would you advise in a case like the above? OSCAR."

It seems to me that the girl is rather unreasonable in her demands. She probably realizes, however, the stigma that is attached to the liquor business in all its branches and wishes to avoid it.

WHERE TO FIND TODAY'S BARGAINS.

A Current List of Bargains, Changed Daily.

FURS.

Central.

FURS—Made to order furs and stock at reasonable prices. Skillful repairing and remodeling. Rosenbergue, 209 S. State. 424 Republic Bldg.

FURS—Wholesale furrier, overstocked; $50.00 to $70 "ladies' fur lined coats sacrificed at ½ regular price. Phone Central 7099.

FUR MUFFS—$75 up. Neckpieces to match the coat worth $125 up. 39 S. State-st. Randolph 1768.

FUR MUFFS—Miss Miller, 39 S. State-st. Randolph 1768.

SALE OF TRAPPER'S FUR CO. stock at 30c on the dollar. Syrian lynx sets, value $325, our price $98. Blue Wolf sets, $8.50. Mink furs, $15. Repairing Fur & Raincoat Co. 2 stores. 84 W. Adams—Near Dearborn. 76 W. Madison—Near Clark. All mail orders promptly filled.

North Side.

FURS—Why do the broad minded purchase furs from Arthur Pelber? They get exceptionally unique values and the furs show style and originality which gives the wearer a distinguished appearance. Remodeling and repairing very reasonable. 647 Racine-av., around cor. Wilson. Open evgs.

FURS—Front trapper to wearer. Established 1892. If you save you the middleman's profit on all high class furs. H. Klugman, 1461 N. Clark-st.

Northwest Side.

DINING ROOM CHAIRS—$2.25; our reg. $6.00 chair with leather seat. Special this week while they last. Rusnak Bros. (Furniture). 2652-54 Milwaukee-av., 1389 Milwaukee-av., 501-511 N. 40th-av.

South Side.

WISCONSIN LYNX, $7 a set; imitation black marten, $2; beaver sets, $35 up. Repairing and remodeling at lowest prices. T. Kerman. 408 W. 63d-st.

FLOWERS.

Central.

CHRYSANTHEMUM POMPONS—8 doz. flowers for $1.00. Carnations and roses, 20c doz. and up. Central 3777. A. Lange, 26 E. Madison-st.

FLOWERS—Extra large, with fresh flowers, $2.00. Washington Flower Market, 108 N. State-st., Stewart Bldg. 77 W. Washington-st. Central 2080-3749. Auto. 42197-42218.

North Side.

CRIMSON RAMBLER ROSES—50C doz. Surprise the woman who has a $1 basket of flowers. Stollery Bros., 1058 Wilson-av. Phone Edgewater 1353.

West Side.

FINE PLANTS, while they last, 4 in. pots, 25 cts. Schiller, 2221 W. Madison-st.

CHRISTMAS WREATHS—At $1.00. J. A. Shain, 2017 W. 12th-st. Phone Lawndale 2148.

GOWNS AND ROBES.

Central.

GOWNS — Latest French designs in gowns and robes direct from Paris, where our designer spends a part of each year. Mmes. Diogot & Levin. 902 N. American Bldg.

GOWNS—We specialize in all kinds of gowns and also wardrobe repairing. We strive to please. Sawyer, 918 Republic Bldg.

South Side.

GOWNS MADE—$10 up. Also Sitted patterns cut to your measure. French Gown Shop, 106 S. State.

GROCERIES AND MEATS.

Central.

North Side.

BEST IDAHO POTATOES.....25c peck
High grade 35c coffee.....25c lb.
C. F. Kuns, 1906 Sedgwick. Lincoln 710.

COUNTRY CURED HAMS.....15c lb.
Sirloin and porterhouse steak.....13c lb.
Buehler Bros. 811 N. Clark-st. North 2817.

PORK ROAST, 15c lb. Pot roast, 12c lb. Roast Beef 14c and 16c lb.
W. F. Henne, 2529 N. Clark-st. L. V. 2404.

Northwest Side.

CALIF. HAMS, 13½c. Lamb Stew 7½c lb. Lamb chops, 12½c. Pot Roast, 10½c
Mellinger & Sons (2 stores), 2714-4048 W. North-av.

CREAMERY BUTTER — The finest. Also fresh country eggs shipped direct to us. Enterprise Egg & Butter Store, 2403 W. North-av.

West Side.

BREAD—Madam, suppose you had to inquire the price of bread each day, the same as meat? Flour has doubled in price, yet Schulze's Delicious Bread is still 5c and 10c a loaf.
Schulze Baking Company
At all grocers and delicatessens.

10 LBS. BEST SUGAR, 54c lb. New Century flour, 70c; 80 lbs. best potatoes, 85c. B. Johansen & Co. 735 S. Kedzie. Kedzie 1700.

HATS AND CAPS.

Central.

HATS—Amos' Special $2 Derby Hat, the Penguin Waterproof; get one; none so good. 88 W. Madison-st., Tribune Bldg.

HARDWARE, CUTLERY, STOVES.

Central.

CARVING SET—3 pieces, English steel, in plush box, reg. $5.00 value, special $3.00 this week only. J. H. Clark Co., cor. Lake and La Salle-sts.

Northwest Side.

CARVING SETS, $3.50; regular $5 value. Complete line of builders' hardware and tools. Our prices defy competition. Samuel Davis, 777 Milwaukee-av.

FLOOR PAINT, $1.50 value.....$1.28
Varnish, regular 35c can.....29c
Oil Heaters, $4 value.....$2.98
Coping Saw, 50c value.....39c
Stovepipe Enamel.....11c
This "4d" entitles bearer to 50c pair of scissors or pocket knife with each $2 purchase. Theo. Krengerz (2 stores), 711 Milwaukee-av. and 4652 Evanston-av.

GAS IRON, with hose complete, reg. $3.50 value, this week $2.25; $7 kitchen carving set, $2.94; $1 razor hone, 35c; razor blades sharpened, 25c per doz. George Strauss, 1427 Milwaukee-av.

HEATERS AND RANGES—Get them now at M. J. Niedermann's, 980 Milwaukee-av. while the big sale is on. Liberal allowance on old stoves.

SAWS—This adv. entitles you to 10 per cent reduction on any saw in the house this week. H. Muehlhan, 2402 North-av.

STOVES—Favorite Heaters and Glenwood Ranges. Special prices. Hardware and Cutlery. Guthaus & Matthews, 1524 Milwaukee-av.

West Side.

GARLAND STOVES, $12 up, cash or monthly payments. Builders' hardware, sheet metal work, plumbing supplies, paint, oil, glass, house furnishings. 2 stores. Fager Hardware Co., 4054 W. 12th-st. Western Hardware Co., 1812 W. 12th-st.

HAIR GOODS.

Central.

HAIR GOODS—10 gross beautiful, wavy 2 oz. 22-in. switches, a reg. $3.50 val., only 2 to a customer, at 49c each. Mrs. B. Negrescou, 8th floor North American Bldg., State and Monroe-sts.

HAIR—$1.50 scalp treatment free for 30c and this ad. Switches, formerly $5, now $2. Mrs. A. D. Baker, 59 S. State-st., n. e. cor. Monroe.

HOUSE FURNISHINGS.

Central.

THE HALSED SIMPLEX THERMOSTAT is the greatest winter bargain; it saves coal, labor, and doctors' bills; gives an even temperature of 70 degrees and is always "on the job." Money back if not satisfied. For demonstration phone Eureka Sales Co., Rand. 6928.

WASHING MACHINES—Water motor, labor saving; regular $18 value, $14. J. Sheperd-Parrish, 814 Hearst Bldg., Madison and Market. Frank, 2001.

West Side.

BRASS BED—$40 value, for $25; 8 inch post and heavy filler.
Hanke Bros., 3980-82 W. 12th-st.

$18.00 is the price for our best water motor washer; guaranteed for 3 years; no other as good and none better at any price. A. W. Kratz, 2400-3411 Madison-st., 2920 Lincoln-av., 2360 Milwaukee-av.

JEWELRY AND SILVERWARE.

Central.

DIAMONDS—This time it's a blue-white, perfect diamond, full 400 value at $60; $2 a week. Loren Allen & Sloane, 4th floor, 200 S. State-st. Phone Harrison 506, representative will call.

Northwest Side.

ALARM CLOCKS—89c. Special sale all this week; a guaranteed clock. Albert G. Lavy, 2015 Milwaukee-av.

CARVING SETS—$1.50. Rogers 2S piece set in fancy case, 6 knives, 6 forks, 6 tablespoons, and 6 teaspoons, butter and sugar. Lackritz, 1514 Milwaukee-av.

CLOCKS—Eight day mantel clock, reg. price $7, this week $4.00. Dolls, handbags, and umbrellas repaired. Rosenthal, 1283 Milwaukee-av.

CUT GLASS BOWL—A beauty, value $4, special to advertise, $3. I guarantee its value. Bring adv. and get credit for 50c on any purchase of $4 or over this week. Derning, 2712 North-av.

CUT GLASS NAPPY DISHES, 6 in., at $1.

Extra heavy solid silver top cut glass salt and peppers, $1 pair. E. L. Vogrinz, 1664 Milwaukee-av.

RICH CUT GLASS FERN DISHES, complete with mirror and fern, $2.95 and $5.95.
Feuerstein's Jewelry Store, 2518 W. North-av.

SET OF KNIVES AND FORKS, 6 each, 1R. Wallace 1835, $2.75 a set until Thanksgiving.
B. Shapiro (est. 1894), 2454 W. North-av.

West Side.

IMPORTED SHEFFIELD TEA TRAY—18x29 in., hand chased, $50 value, $35. Assortment of Sheffield plate at reasonable prices. M. R. Polskof Co., 3036 Michigan-av.

IDEAL WATERMAN OR SWAN FOUNTAIN Pens—10% reduction and clip free with this ad. E. Battegay, 2902 W. Madison-st.

LADIES' TAILOR MADE SUITS.

Central.

COATS, SUITS, DRESSES made to your measure, $12.50 to $35; men's suits dent, $12.50 and up. Excelsior Tailors, 22 Quincy-st., opp. postoffice.

LADIES' SUITS—Actual bona fide reductions this month. All $40 to $70 suits at $20 to $30 discount. Of your own goods, $25, including all findings. We agree to satisfy the most exacting or refund your money. Milano Ladies' Tailors, 1104 Heyworth Bldg.

LADIES' SUITS—Dollars given away. A stylish fine tailored, perfect fitting suit, to order, for $9 this week (reg. price $20).
Progress Ladies' Tailors, 1222 Ne. Am. Bldg.

SUITS—Will save you from $25.00 to $35.00 on a suit. We are overstocked! $25.000.00 worth of the season's finest fabrics must be turned into cash. Absolutely nothing reserved. $50.00 and $60.00 suits for $25.00.
$10.00, $15.00, and $18.00 skirts for $5.00. Do not delay! Come in at once and get first choice. We guarantee deliveries one week after placing order.
Unity Ladies' Tailors,
502 Republic Bldg., State and Adams. Harr. 1612.

SUITS—Arendt's Smart Suits and Correct Riding Habits, Professional Furnishing.
F. Arendt, 403-5-4 Hayworth Bldg., 24 E. Madison.

LADIES' TAILOR MADE SUITS.

Central.

SUITS—$40, our regular $65 three piece suits; $60 long coats, $85. Fit, style, workmanship guar. Redfern, Ladies' Tailors, 5 S. Wabash, Mailers Bldg.

SUITS made from your own material, $20, including findings. Special price for Long Coats $16. Fit guaranteed.
Moeller, 1833 Masonic Temple.

North Side.

COATS—Bargains on long coats; best imported material, $15. Your goods, $7. Suits, $18. Your goods, $8. Perfect fit guaranteed. D. Graff, 3111 Lincoln-av., nr. Belmont. Open evenings.

COATS AND SUITS—$25 to order. Next two weeks only; reg. price, $35; best material used. Made of your goods, coats $12; suits, $15. N. Y. Ladies' Tailors, 2902 Lincoln-av., near Georges-st.

LONG COATS—Made of fine French zibelines and velour fabrics, our reg. $45 grades, special, $37.50. Best tailoring. J. Kosilk, 306 Center-st.

SUITS AND LONG COATS TO ORDER, $18 to $25; best material; your goods $8; fit guaranteed. Lake View Tailors, 3089 Lincoln-av., nr. Southport-av. Popular prices bring success.

Northwest Side.

COATS AND SUITS—Imported English serge suits, reg. $33, this week, $27.50; imported double faced coatings and fine Chinchilla Coats, reg. $35, this week, $25. Ellis Lavin, 1513 Milwaukee-av.

LONG COATS—Made of your material, $8 to $12. Suits—Your material, $12 to $15. Large asst. of fabrics on hand. F. J. Svoboda, 2629 Milwaukee.

South Side.

LADIES' TAILOR MADE SUITS—Our $30 and $35 suits cannot be duplicated by any of the first class tailors in the city; for style and individuality they are supreme. B. Bronstein, 6055 Calumet-av.

"LADIES' SUITS"—A 10% discount on all made to order goods until Nov. 15.
Goodman Tailoring Co., 461 E. 47th-st.

SUITS—The most skillful care in making, perfection of fit, correctness of style. Prices lowest. $50 suit $35. Liberman, 3521 Cottage Grove-av.

MUSICAL INSTRUMENTS.

Central.

PLAYER PIANO—
Almost new. 80 note. Player Piano.
$347.00
25 rolls music and bench. Delivered free.
Chase & Baker Co.,
326 S. Wabash-av.

PLAYER PIANO—
88 note, full keyboard, solo and tracking device, library of music, scarf, bench, and lessons, $245. Used Knabe upright, $225. Used Fischer, $190. Used Stratford, $130. Easy terms. Come early.
Cable-Nelson Piano Co.,
8th floor Republic Bldg., State and Adams-sts.

North Side.

MAHOGANY PLAYER PIANO—$325 buys beautiful 88 note mahogany Player Piano, 12 rolls, bench and scarf. Patterson Bros., 4018 Lincoln-av.

Northwest Side.

BARGAINS — Legitimate bargains in standard pianos and players, from $50 to $150. Stef'way, $75; Detmer, $80; Kimball, $75; and others. Open evenings. Kimball Piano Store, 1538 Milwaukee-av.

MASON & HAMLIN ORGAN, exceptional tone, fine for small church or home, $45.00; also Kimball at $25.00.
Reichardt Piano Co., 782-89 Milwaukee-av.

MASON-HAMLIN PIANO — Beautiful upright, perfect tone; original price, $450; special this week, $105. Killeen Piano Co., 1544 Milwaukee-av.

PIANOS—Taken in trade for Player Pianos. Good as new.
Schulz, walnut.....$160.00
Schulz, oak.....$170.00
Schulz, mahogany.....$175.00
711 Milwaukee-av. Easy terms.

TALKING MACHINES—Only six more weeks until Xmas. Buy your Victrolas now. Rates $1 per week. Records in all languages. North-Western Talking Machine Co., 3035 Milwaukee-av.

MUSICAL INSTRUMENTS.

South Side.

TALKING MACHINES—We are taking orders for the new Victorias. Our record stock is complete. New specials in pianos. Tusko Mfg. Co., 1317 E. 55th-st. [R. H. Jones, Mgr.]

West Side.

WE HAVE a lot of slightly shop worn talking machines $5 up. Come in and see them. Also new stock of horeless machines from $15 to $300. E. J. Mellch. 3910 W. 12th-st.

MEN'S AND BOYS' FURNISHINGS.

Central.

FRENCH FLANNEL SHIRTS—With separate collars to match and soft cuffs—an especially good $1.50 value, at only $1.27.

UNDERWEAR SALE—This week. Finest quality, latest pat. prices; $2 union or 2 piece suits, this sale only $1.
Kelley, cor. Jackson and Clark.

Northwest Side.

SHIRTS—We carry a complete line of hats, furnishings and shoes.
Davis & Diersen, Robey-st. and Milwaukee-av.

UNDERWEAR—We carry the original Cooper's Closed Krotch Union Suits, $1.25 up.
E. W. Peterson, 2721 North-av.

South Side.

NATURAL CASHMERES, medium weight.
J. P. O'Brien,
61st-st. L. Station.

West Side.

WOOL UNDERWEAR at reduced prices. No. 81, $1.50; 83; wool fleece underwear, Hirz Rock brand, 50c; hats and furnishings. Resick, 3053 West 12th-st.

MEN'S AND BOYS' CLOTHING.

Central.

SAVE 1-3 ON YOUR SUIT OR OVERCOAT by buying salesman's samples at wholesale prices. Clothing Clearing Shop, 180 W. Adams-st.

SUITS AND OVERCOATS—Specials for this week. On our second floor; brown, gray, and blue chinchillas, shawl collar overcoats at $18; some are silk lined. Main floor specials, $25 and $20 values, silk lined blue serges at $17.50. From our factory to you. King's, 131 W. Madison-st.

SUITS AND OVERCOATS—Designer's models and samples, $20, $25, $28 values at $15. Peder's Sample Clothes Shop, 24 floor Masonic Temple.

SUITS AND OVERCOATS—Salesman's samples; highest grades less than wholesale prices. Call 304 Medinah Building, Jackson and 5th-av.

Northwest Side.

CLOTHING—We carry the finest lines of men's clothing and furnishings on Milwaukee-av. —Progress Clothing Co., 1165 Milwaukee-av.

West Side.

SUITS—Extra special sample suits and overcoats, $20 and $30 value $15. Sample Clothes Shop, Madison and Halsted, over bank. Open evenings.

SUITS AND OVERCOATS—Special offer, 35% discount with this ad. on our ready to wear garments. Star Tailors, 4037 W. 12th-st.

MEN'S TAILOR MADE SUITS.

Central.

A SUIT OR OVERCOAT—Think of it, $35; actual $45 value; most stylish effect cut clothes in the loop. I please the hard to please. Try me.
Lewis Wade, 77 E. Jackson-blvd. Suite 701

SEMI-ANNUAL REDUCTION SALE — Suitings and overcoatings which sold as high as $22.50 you buy now $19.00; those sold for $40.00 go for $22.50; satisfaction guaranteed or money refunded; give these bargains a look and you will give us your order.
Irving H. Vandig, The Tailor,
138 W. Madison-st., Brevoort Hotel Bldg.

MEN'S TAILOR MADE SUITS.

Central.

SUITS AND OVERCOATS—You'll need that new suit or overcoat soon. Don't wait for the rush. See our line early: $28 to $40. Credit terms to suit.
Miesner Bros., Merchant Tailors,
3d fl. Lakeside Bldg., 202 S. Clark-st., cor. Adams.

SUITS—Get your order in now; $26 made to measure suit for $16.50. Selection of 500 patterns.
John Hall,
678 N. Clark-st., 2022 Lincoln-av., 716 W. 63d-st.

Northwest Side.

OVERCOATS AND SUITS—Winter fabrics on display; large variety of goods; I guarantee my work. F. A. Shalck 779 Milwaukee-av.

SUITS AND OVERCOATS—Silk lined, this week, $25. People's Clothes Shop, 1469 Milwaukee-av.

South Side.

SUITS—Save $10 on your next suit or overcoat. See our specials at $15 and $17.50. Made to your order.
King & Co., Tailors, 3845 Cottage Grove-av.

West Side.

OPENING SPECIAL—20% discount on suits or overcoats made to measure or ready made, at my store. M. Clamits, 4113 W. Madison.

SUITS—Just received a big line of imported English Woolens. We can sell them at $25; regular $35 and $40 values. Ben Simon, 1754 W. Madison-st., near Wood-st.

SUITS AND OVERCOATS, $15 to $20; regular $20 to $30 values. This adv. entitles you to $1.00 credit on any suit or overcoat. E-S Clothes System, 120 W. 12th.

MILLINERY.

Central.

FRENCH MILLINERY—Trimmed Hats this week $7.50 to $10.00 values for $5.00. The Co-operative Shop, 712 Willoughby Bldg., 81 E. Madison-st.

HATS—Closing out business. Beginning Monday, Nov. 4, entire millinery stock at cost. Street and dress hats, latest models, finest assortment in city. Chance for dress hat at lowest price.
Estelle Hat Shop,
701 Powers Bldg., N. E. Cor. Wabash-Monroe.

HATS—If you're looking for a real bargain call and see our $5 special.
Elite Hat Shop, 1328 Masonic Temple.

PATTERN HATS—Weekly importations of latest modes. It will pay you to examine our stock. Our customers always look well dressed.
Paris Hat Shop,
204 Heyworth Bldg., Madison and Wabash.

PLUMES—Need ostrich plumes or kindred lines? See the makers and save 200 per cent.
Anglo-American Feather Mfg. Co.,
36 S. Michigan-av., just north of Monroe.

North Side.

HATS—Special for today, worth up to $20, at $10. Our creations and styles are superb.
Halls Hat Shop, 4602 Sheridan-rd.

SULLIVAN—Maker of Hats, 2946 Evanston-av. Annual fall reduction on our high class millinery. Plush hats, velvet hats, plumed hats; prices ranging from $15 to $35, now $8 to $20.

Northwest Side.

HATS—Special Reduction, 50 trimmed at $1, $1.50, and $2. Line of velvet and plush shapes at $1.50, $2.50, and $3.50 to close. Miss W. H. Bentzen, 2936 Milwaukee-av., 4422 Fullerton-av.

HATS—Trimmed with French plumes, reg. $7 value, at $3.49. J. Fleischman, 2 stores, 1152 Milwaukee-av. and The Model, 1962 Blue Island-av.

South Side.

FINE MILLINERY popular prices. See our shaded colored ostrich plumes at $4.95 and $7.50. Popular Millinery Shop, 1024 E. 63d-st.

OPTICAL GOODS.

Northwest Side.

GLASSES—Rice, 2707 W. North-av., cor. Cal. Opticians. Open evenings.
I aim to please. I grind my own lenses.

OPTICAL GOODS.

West Side.

GLASSES—Are you troubled with your eyesight? If so consult The Wiener Optical Parlor, 120 W. 12th-st., Schiff's Bldg. Prices lowest; quality the highest.

PLUMBING SUPPLIES.

South Side.

SINK—One piece sink and drainboard, porcelain enamel, rolled rim, actual $28 value, for $16.85.
John Hardin & Co., 4541-49 Cottage Grove-av.

SPORTING GOODS.

Central.

BRUNSWICK "Baby Grand" Billiard tables, the logical Christmas gift for man or boy.
Call or write for catalogue.
The Brunswick Balke Collender Co.,
624-628 S. Wabash-av. Harrison 7800.

STATIONERY AND OFFICE SUPPLIES.

Central.

OFFICE SUPPLIES — Order 1913 Excelsior and Standard diaries and 1913 desk calendars. All makes now.
Tel. Randolph 2225. 749 First Natl.

CEREAL MARKETS UNDER PRESSURE

Liquidation in December Future is Feature in All Pits; Demand Is Limited.

FOREIGN CABLES LOWER.

Larger Receipts of Corn and Oats Indicated; Fine Weather Is Predicted.

Liverpool cables again failed to reflect any anxiety over the political situation abroad, and prices at the close in the English market were ⅛@⅞d lower. The decline there was due to the increased Russian offerings, the free offers of Canadian wheat, and to the fact that big receipts at both American and Canadian centers indicate liberal supplies. Moreover, Argentine reports were reassuring.

Other foreign markets, with the exception of Paris, were weak. Antwerp unchanged, Berlin ⅝c off, and Budapest 2¼c off. Paris was unchanged to ¼c up for wheat and ¼c higher for flour. With the foreign cables heavy, local bulls sold wheat freely, and there was scattered liquidation in the December. Final prices were ½c lower. Shorts were fair buyers on the break.

Northwest Receipts Big.

Northwest receipts were large, failing to show any indication of a falling off in the movement. Arrivals at the two points were 1,136 cars, compared to 522 cars a year ago, or more than double. Winnipeg had 898 cars; last year, 459 cars. Primary arrivals were 2,156,000 bu, compared to 783,000 bu a year ago. Local arrivals were 128 cars, with 97 for today. Clearances for the day were 692,000 bu, wheat and flour. Cash sales were 80,000 bu.

The cash demand was slow here and at outside markets. Minneapolis premiums were ½c lower relatively, best grades of No. 1 northern being quoted 2c over the December, with mills less anxious. Kansas City and Omaha prices were sharply lower on the cash stuff, and the demand, both export and domestic, was called slow. Omaha cash wheat was 1½@1¾c lower. The fact that the export rate via the gulf is to be raised Dec. 1 2¼c is expected to shut off export business.

Weather conditions were favorable in this country and most of the winter wheat belt got another wetting down, which was regarded as favorable, while conditions northwest were decidedly favorable. Private Argentine cable said that conditions were favorable and there was no apprehension displayed. Harvest will soon begin in the South American country.

Support Fair in Corn.

December corn showed quite a stubborn undertone early, but the weakness in other grains and lower cash prices here caused selling of substantial character. Prices at the close were ¼@¾c lower. The cash demand was fair, with prices ½c lower, and sales were 80,000 bu. Country offerings were moderate. Weather map showed general precipitation. Predictions were for fair and colder weather, which will be just what is needed for drying out the corn.

Receipts were 106 cars with 156 cars for today. Receipts in the west were 394,000 bu, against 878,000 bu a year ago. Outside cash markets were easy, except St. Louis, which was higher cash. Cables were ¾@¾d off. Heavy offers of Plate corn being a big factor.

Oats Sentiment Bearish.

Oats were under pressure of both short sales and liquidation long, giving the market a heavy undertone. Prices at the close were ¼@¾c lower. Cash prices were ½@¾c lower, with liberal offerings from the country. Cash sales were 260,000 bu. Receipts here were 218 cars, with 228 cars inspected yesterday. Commission houses were fair buyers of the May on the break. Primary receipts were 1,017,000 bu, against 347,000 bu a year ago.

Provisions Advance Sharply.

The market for provisions had a strong undertone. At the start shorts bid up the market because of the sharp advance in hogs and later stockyard houses bought freely and continued to buy until the close of the session. At no time were the offerings heavy. Longs took profits on the advance and late in the session some selling appeared, which the talent were inclined to credit to the packing interests. The hog run was estimated at 30,000 head and 34,000 head are expected today. In the week 241,000 hogs were received, as compared with 112,700 head the corresponding day last year. Prices at the yards were 10@15c higher. Meat and lard shipments were far in excess of a year ago. Liverpool prices on provisions showed no change.

Rye Dull and Weak.

Rye again met with a restricted demand and the market was easy. No. 2 sold at 65c and No. 3 at 62c. Receipts, 6 cars.

Barley was steady, with malting 52@74c; feed, 45@50c; screenings 30@43c. Receipts, 46 cars. Timothy seed was quiet, with March sold at $4.00. Cash lots were $2.75@6.75. Clover seed held steady at $13.00@17.50 for cash lots.

Duluth flax closed 2@3c lower, with cash on track $1.40¾; November, $1.39¾; December, $1.35; January, $1.30¾. Receipts, 176 cars. Minneapolis flax was 2c lower at $1.38¾ for cash on track. Receipts, 85 cars. Winnipeg closed 2@3c lower, with November at $1.27; December, $1.16; May, $1.21. Receipts, 126 cars.

AMERICAN GRAIN MARKETS.

MINNEAPOLIS, Minn., Nov. 13.—WHEAT—December opened 84¾@84¾c; high, 84¾c; low, 84c; close, 84¼c. May opened 90¼c; high, 90¼c; low, 89½@89¾c; close, 89¾c. Closing cash prices: No. 1 hard, 87¼c; No. 1 northern, 85¼@86¾c; to arrive, 83@84¼c; choice to arrive, 86¾c; No. 2 northern, 83@84¾c; No. 2 hard Montana, 85¾c; No. 3 wheat, 80¼@82¼c. CORN—No. 3 yellow, 59@60c. OATS—No. 3 white, 29@29½c. RYE—No. 2, 56@60c. BRAN—In 100 lb sacks, $18.00@18.50. FLOUR—Shipments, 82,334 bbls. First patents, $4.35@4.55; second patents, $4.20@4.45; first clears, $3.20@3.50; second clears, $2.40@2.70. FLAX—Receipts, 85 cars; year ago, 61; shipments, 23. Demand good. Closing price, $1.38¾. BARLEY—Receipts 109 cars; year ago, 49; shipments, 148. Demand good. Closing price, 40@60c.

ST. LOUIS, Mo., Nov. 13.—WHEAT—Futures lower: December, 86½c; May, 95c. CORN—Lower; December, 47c; May, 47¼c. OATS—Lower; December, 31c; May, 32½c. WHEAT—Cash steady; track No. 2 red, $1.05@1.06½; No. 2 hard, 86@90c. CORN—Higher; track No. 2, 56½c; No. 2 white, 56c. OATS—Lower; track No. 2, 31¼@32¼c; No. 2 white, 34c. RYE—Unchanged; 64c. FLOUR—Quiet; red winter patents, $4.75@5.00; extra fancy and straight, $4.15@4.65; hard winter clears, $3.35@3.85. TIMOTHY SEED—$10.00. CORNMEAL—Lower; $3.10. BRAN—Dull; sacked east track, 92@94c. HAY—Steady; timothy, $13.00@17.50; prairie, $12.00@16.00.

KANSAS CITY, Mo., Nov. 13.—WHEAT—Cash, unchanged to 1c lower; No. 2 hard, 83@85c; No. 3, 82@84½c; No. 2 red, 98c@$1.01; No. 3, 94@98¼c. CORN—New, ½@1½c lower; old corn, unchanged; No. 2 mixed, old, 54¼@55c; new, 51¼@52c; No. 3 old, 53@54c; new, 51@52c; No. 2 white, old, 58@59c; new, 53½c; No. 3 old, 54@55c; new, 53@55¼c. OATS—Unchanged; No. 2 white, 32½@33c; No. 3, 32@33c. RYE—67c. HAY—Unchanged. Receipts—Wheat, 130 cars. WHEAT—Futures: Close: December, 83¼@83¾c; May, 87¼c. CORN—December, 45¾c; May, 46¾@46¼c; July, 46¾@47c. OATS—December, 32c; May, 33½c.

DULUTH, Minn., Nov. 13.—LINSEED—Closing: On track and to arrive, $1.40¾; November, $1.38¾ bid; December, $1.35 bid; January, $1.36¼ asked; May, $1.39 asked. WHEAT—On track: No. 1 hard, 86¾c; No. 1 northern, 85¾c; No. 2 northern, 83¾c; No. 1 northern to arrive, 85¾c; Montana, No. 2 hard to arrive, 85¾c; same to arrive Nov. 23, 86¼c; December, 84¼c; May, 89¼c bid. OATS—On track and to arrive, 26½c. RYE—On track, 57@60c; to arrive, 57@60c. BARLEY—On track, 43@50c.

MILWAUKEE, Wis., Nov. 13.—WHEAT—No. 1 northern, 85¼@86¼c; No. 2 northern, 87¼@88c; No. 2 hard winter, 92@93c; December, 85¾@86c; May, 91¾c. CORN—No. 3 yellow, 58c; No. 3 white, 56½c; No. 3, 57c; December, 49¼c; May, 46½c. OATS—Standard, 32@33½c; No. 3 white, 31@31½c; No. 4 white, 30½c; December, 31¼c; May, 32¾c. RYE—No. 1, 60@62c. BARLEY—Malting, 57@78c; feed, 48@52c.

OMAHA, Neb., Nov. 13.—WHEAT—1½@1¾c lower; No. 2 hard, 82@83¼c; No. 3 hard, 81¼@82½c. CORN—Unchanged; No. 2 white, 56¼@56½c; No. 3 white, 55¾@56c; No. 4 white, 55c; No. 2 yellow, 57¾c; No. 3, 56¼@56½c; No. 4, 55¾@56c. OATS—½@¾c lower; No. 3 white, 30¼@30½c. Receipts: Wheat, 59 cars; corn, 1; oats, 36. Shipments: Wheat, 48 cars; corn, 9; oats, 43.

PEORIA, Ill., Nov. 13.—CORN—Old ¼c lower; No. 2 white new, 56@56½c lower; No. 4 white, 48@49¼c; No. 2 yellow, 56¼c; No. 3 yellow, 57¼@57½c; No. 4 yellow, 48c; No. 5 mixed, 57¾c; No. 4 mixed, 48c; sample, 44@45c. OATS—¼@¾c lower; No. 2 white, 35½c; No. 3, 35c; sample, 30½c. RYE—No. 2, 65c; No. 3, 63½c; sample, 60c.

TOLEDO, O., Nov. 13.—CLOVER SEED—Cash prime, $10.95; December, $11.00; March, $11.00. ALSIKE—Prime, $12.95; December, $13.00; March, $13.00. TIMOTHY—Prime, $1.80; December, $1.82½; March, $1.92½.

Liverpool Grain Market.

LIVERPOOL, Nov. 13.—WHEAT—Closing: Spot dull; No. 1 Manitoba, new, 7s 9½d; No. 2 Manitoba, new, 7s 8½d; No. 3 Manitoba, new, 7s 6d; futures weak; December, 7s 5d; March, 7s 6¼d; May, 7s 3½d. CORN—Spot easy; new American, kiln dried, 4s 10d; futures easy; December, 4s 11¾d; January, 4s 11¾d.

Metals.

NEW YORK, Nov. 13.—COPPER—Firm; standard spot, $17.00 bid; November, $17.10@17.32; December, $17.12@17.35; January and February, $17.00@17.20; electrolytic, $17.62@17.87; lake, $17.62@17.87; castings, $17.25@17.37. TIN—Dull; spot, $40.90@50.87; November, $40.87@40.97; December, $40.87@40.15. LEAD—Weak; $4.70@4.80. SPELTER—Steady; $7.35@7.45. ANTIMONY—Quiet; Cookson's, $10.50. IRON—Firm; unchanged. Copper exports this month, 5,834 tons. London copper firm; spot, 77 7s 6d; futures, 77 17s 6d. Local exchange sales tin, 10 tons. London tin, quiet; spot, £228 5s; futures, £228. London lead, £18 7s 6d. London spelter, £26 17s 6d. Iron, Cleveland warrants, 67s 11½d in London.

ST. LOUIS, Mo., Nov. 13.—LEAD—Dull; $4.55. SPELTER—Firm; $7.30.

Fruits.

NEW YORK, Nov. 13.—EVAPORATED APPLES—Dull. PRUNES—Steady. APRICOTS—Firm. PEACHES—Firm. RAISINS—Firm.

Hides and Leather.

NEW YORK, Nov. 13.—HIDES—Firm. LEATHER—Firm.

Conventions in Session Today.

The convention bureau of the Chicago Association of Commerce reports the following organizations in session today: National Industrial Traffic league, La Salle; national conference of immigration, land and labor officials, La Salle; American Association for the Study of Spondylotherapy, Hotel Sherman.

BOARD OF TRADE TRANSACTIONS

Range of Active Futures.

WHEAT.

	Open.	High.	Low.	Close—Nov. 13	Close—Nov. 12
Dec.	85¾-⅞	88¼	86-⅛	88⅜	88⅛-89
May	94⅛-⅜	94½	93⅝	94-¼	94⅝
July	90⅜	90¾	90¼	90¼	90⅜

CORN.

Dec.	50-0⅝	50	49½-⅝	49⅝	49⅞-50
May	49¾-⅛	49¼-⅜	48⅜	48⅛	49¼
July	49⅝	49⅜	49¼	49¼-⅜	49⅝

OATS.

Dec.	31-¼-31	31-¼	30¼-⅜	30½-⅝	31
May	32⅜-⅜	32¾-⅜	32½	32¼-⅜	32⅜-⅜
July	32⅜-¼	32⅝	32½	32½-⅝	32⅜-⅞

PORK.

Jan.	18.55	18.70	18.55	18.70	18.50
May	18.13	18.30	18.15	18.30	18.10

LARD.

Dec.	10.67½	10.77½	10.67½	10.77½	10.65
Jan.	10.55	10.62½	10.55	10.62½	10.47½
May	10.25	10.32½	10.22½	10.30	10.17½

SHORT RIBS.

Jan.	10.05	10.12½	10.05	10.10	10.00
May	9.82½	9.90	9 80	9.90	9.77½

Prices at Outside Markets.

WHEAT.

	December— High.	Low.	Close.	May— High.	Low.	Close.
New York	96½	96⅜	96¼	1.00¼	99⅝	1.00
St. Louis	90	89¾	89½	95⅜	94⅜	95
Winnipeg	82¼	81¼	81⅜	87¼	86⅜	86⅝
Duluth	85	84¼	84⅜	90¼	89¼	89⅜
Minneapolis	84⅞	84	84¼	90¼	89½	89⅝
Kansas City	82⅞	82	82¼	88⅜	87⅛	88⅛
Toledo	1.00	1.08⅜	1.08⅜	1.13⅛	1.13⅜	1.13⅛

CORN.

St. Louis	47	46⅞	47	48⅛	47⅜	47⅛
Kansas City	46⅜	45⅜	45⅝	47	46⅜	46⅝

Grain Inspection.

	Standard.	No. 2 or better.	No. 3.	Lower grades.	Total cars.
Winter wheat	..	45	18	8	71
Spring wheat	..	11	7	7	25
Durum wheat	..	3	5	1	9
Mixed wheat	..	1	3	3	7
Velvet chaff	..	9	5	1	16
Durum wheat	..	...	1	...	1
Corn	..	4	35	67	106
Oats	23	11	103	89	218
Rye	..	7	5	1	13
Barley	..	....	27	63	90
Totals	25	91	209	240	656

By lake and canal: Wheat—No. 1 northern, 127, 669 bu. Loaded from unlicensed elevators: Wheat—No. 2 red, 5 cars; sample grade red, 1 car; No. 2 hard, 3; sample grade hard, 1 car; No. 1 northern, 8 cars; No. 1 velvet, 1 car; No. 2 velvet, 3 cars; No. 3 velvet, 1 car; sample grade velvet, 1 car. Corn—No. 2 yellow, 11 cars; No. 3 yellow, 28 cars; No. 4 yellow, 2 cars; No. 2 white, 2 cars; No. 3 white, 21 cars; No. 4 white, 2 cars; No. 3 mixed, 10 cars. Oats—No. 2 white, 14 cars; standard, 6 cars and 28,700 bu; No. 3 white, 2 cars and 152,000 bu; purified, 17 cars; chipped, 95 cars. Rye—No. 2, 3 cars. From store: Wheat—No. 2 hard, 10,660 bu; No. 1 hard spring, 1,000 bu. Corn—No. 2 yellow, 2,000 bu; No. 3 mixed, 6,285 bu.

Daily Indemnities.

	Up— High.	Low.	Close.	Down— High.	Low.	Close.
Wheat—						
Dec	95¾	95⅜	95⅜	99	98⅝	98⅝
May	94⅝	94¼	94⅜	98⅜	98⅛	98⅛
Corn—						
Dec	49⅝	49⅜	49⅝	49½	49⅛	49⅜
May	49¾	49	49	48⅝	48⅜	48⅜
Oats—						
May	32⅝	32⅜	32⅝	....	....	....

Primary Movement.

	Received— Wheat.	Corn.	Shipped— Wheat.	Corn.
Western—				
Chicago	669,300	283,750	79,500	243,750
Milwaukee	36,800	16,520	3,450	3,540
Minneapolis	453,480	17,480	155,440	9,000
Duluth	706,172	.....	141,604	.....
St. Louis	78,170	93,910	90,460	22,480
Toledo	2,000	4,400	14,500	7,000
Detroit	5,000	4,800	.....	22,000
Kansas City	138,000	16,800	191,200	7,200
Peoria	6,000	30,000	2,400	8,200
Omaha	46,800	1,200	48,000	10,800
Indianapolis	3,600	24,000	.....	2,400
Totals, bu	2,136,331	293,994	713,354	336,370
Last year	783,230	378,210	444,343	263,680
Eastern—				
New York	429,500	1,925	411,977	875
Boston	40,000	.....	.....	.....
Philadelphia	91,707	4,000	106,986	.....
Baltimore	6,000	1,425	.....	1,000
New Orleans	57,600	1,200	.....	2,500
Galveston	40,000	2,000	.....	.....
Totals, bu	665,179	10,550	518,963	4,375
Last year	278,253	31,705	183,026	45,381

Cash Transactions.

FLOUR—Steady. Winter wheat patents, jute, $4.50@4.90; straight, jute, $4.60@4.70; clear, jute, $4.10@4.20; spring wheat flour, choice to fancy, wood, $5.30. Minnesota patents, jute, $4.40@4.50; first clears, $3.70@3.85; second clears, $3.10@3.20; low grades, $2.90@3.00; rye flour, white, jute, $3.40@3.55; dark, jute, $3.30@3.40.

MEAL—Steady. WHEAT—Weak and ¼@¾c lower. Sales: In store: Mixed lots, 45,000 bu. Track: Sample grade, red, 75¼@78c; hard, 74c; No. 4 hard, 85c; No. 3 hard, 87¾@89c; No. 2 hard, 89¾@91c. Illinois proportional billing: Sample grade, red, 70c; hard, 75c; No. 3 hard, 87¼@88c.

SPRING WHEAT—Easy and ½@1c lower. Sales: In store: Mixed lots, 15,000 bu. Track: No. 4, 75@82c; No. 3, 82@85c; No. 2, 86c; No. 4 northern, 77@80c; No. 3 northern, 80@85c; No. 2 northern, 86½@86½c; No. 1 northern, 89¼@89¾c.

CORN—Steady to ½c lower. Sales: In store—Mixed lots, 80,000 bu. Track—No. 3 mixed, 56@56½c; No. 3 yellow, 56@56½c; No. 4 white, 57c; No. 3 white, 58c; No. 2 white, 58c. Illinois proportional billing—No. 4 mixed, 55@57c; No. 4 yellow, 57c; No. 3 yellow, 56@56½c; No. 2 yellow, 59¾c; No. 3 white, 58c.

OATS—Weak and ¼@½c lower. Sales: In store—Mixed lots, 250,000 bu. Track: Sample grade, 30@32c; No. 4 white, 29@31½c; No. 3 white, 31@31½c; standard, 32@33½c; No. 2 mixed, 30½@31c; No. 2 white, 34¼@35c. Illinois proportional billing—Sample grade, 24@29½c; No. 4 white, 29@30¾c; No. 3 white, 31¼@31½c; standard, 32½c; No. 2 white 34c.

RYE—Easy. Sales: Track—No. 2, 65c; No. 3, 62c.

BARLEY—Steady. Sales—Free on board or switched: Screenings, 38c; barley, 48@70c.

HOG PRODUCTS—Firm. Cash lots: Mess pork, $16.50@17.00; lard, $11.05@11.10; short ribs, $10.25@10.75, according to weight.

BEEF PRODUCTS—Quiet. Beef hams, $26.75@27.00; extra mess beef, $16.50@17.00; plate beef, $19.00@19.50; extra plate beef, $20.00@20.50; dibbs' tallow, 8¼@8¾c; prime packers, 7@7¼c; No. 1 packers, 6¼@6¾c; No. 2 packers, 5¾@5¾c; No. 1, renderers, 6¾@6¼c; choice country, 6¾@7¼c; No. 2 country, 5¼@6¾c; oleo stearine, 13¾@14c; extra oleo oil, 14¼@14½c; No. 1, 13@13¼c.

GREASE—Moderate trade; brown, 4¾@5c; yellow, 5¼@5¾c; house, 5¼@5½c; B white, 6@6¼c; A white, 6¼@6¾c; choice white, 7¼@7¾c.

COOPERAGE—Steady; ash pork brls, 95@97½c; oak pork brls, $1.07½@1.10; lard tcs, $1.25@1.35.

Hay.

HAY—Receipts, 1,665 tons; shipments, 88 tons. Choice timothy hay quotable at $18.00@19.00; No. 1, $16.00@17.00; Nos. 2 and 1 mixed hay, $13.00@14.00; Nos. 3 and 2 mixed hay, $10.00@12.00; Kansas and Oklahoma prairie hay, choice, $16.00@16.50; No. 1, $15.00@15.50; Iowa, Minnesota, Nebraska and Dakota prairie hay, choice, $15.00@16.00; No. 1, $13.00@14.00.

BUYS LANDMARK OF NORTH SIDE

A. L. Farwell Gets Sheldon Residence at Lincoln Park Blvd. and Erie St.

DEAL IN BOWEN AVENUE.

Frederick H. Bartlett & Co. Acquire Four Story 32 Flat Building at 417-423.

A real estate transaction with features of unusual interest, just closed, is the sale by Henry I. Sheldon of Sheldon & Sheldon, attorneys, to Arthur L. Farwell of the residence of the former at the northwest corner of Lincoln Park boulevard and Erie street. It is one of the residential landmarks in that part of the city, having been erected nearly thirty years ago by Mr. Sheldon, who has lived there ever since.

The house is a two and a half story stone structure, containing about fifteen rooms, and resembles somewhat a small castle. It occupies a lot having a frontage of 60 feet on the boulevard and 150 feet on Erie street. The price paid by Mr. Farwell is withheld. The sale was negotiated by the Bowes Realty company.

This is the second purchase recently made along the boulevard by Mr. Farwell, and the third by him and his brother, John V. Farwell, through the Bowes Realty company. The other purchase of Arthur Farwell comprised the property at the northwest corner of Superior street and Lincoln Park boulevard, while John V. Farwell recently bought from Frederick M. Bowes the "Boulevard shops" at the northwest corner of the boulevard and Ontario street for a reported consideration of about $100,000.

Deal in Bowen Avenue.

Frederick H. Bartlett & Co. have purchased from Louis H. Towne of Edgerton, Wis., the 4 story apartment building containing 32 flats of 4 rooms each at 417-23 Bowen avenue, on 58½ by 122 feet of ground, north front, 181 feet east of Grand boulevard. The consideration is nominal, subject to an incumbrance of $30,000 not assumed by the grantee. In part exchange Mr. Bartlett conveyed the property at 2608 Washington boulevard, improved with a brick residence, a flat building at 7707 Goldsmith avenue, and frame store and flat buildings at 453-5 West Forty-third street, 125 feet west of Canal street. The three are subject to an incumbrance of $6,400.

Edward Mendell has leased to George A. Stamslides the property at the southwest corner of Montrose and Kedzie avenues, 100x125 feet, for a term of ninety-nine years at an annual rent of $1,500 for the first five years and $1,800 for the remaining ninety-four years. The lease provides for the construction of a building within two years to cost not less than $20,000, but the lessee is said to plan building in the near future. A. Adelman represented both parties to the transaction.

The store and flat property at the southwest corner of Blue Island avenue and Polk street, with 47x120 feet of ground, has been sold by Jacob Taff to Caroline A. Dyckman, the consideration being nominal, subject to an incumbrance of $14,000.

Murray Wolbach has bought the property at the northeast corner of Harrison street and South Forty-fifth avenue and the northwest corner of Harrison street and Forty-fourth avenue, and will improve the former with a building to contain six stores, five flats, and four offices at cost $30,000. The Forty-fourth avenue corner will be improved with a building to contain six stores and four flats to cost $20,000.

Sale at Cleaver and Division.

The Catholic bishop of Chicago has purchased from Michael Hoelnski the property in Cleaver street 141 feet south of Division street, 75x124 feet, west front, for $11,875.

Henry S. Josselyn has sold to Esrael Samuels the property at the southeast corner of Douglas boulevard and Millard avenue, 133x133 feet, the consideration being withheld.

George C. Murray has bought from Minerva Sweinhart the high grade six apartment building at 714-716 Sheridan road for 50,000. The building was recently constructed, and the sale was negotiated by R. E. De Vault of W. K. Young & Bro.

At the special meeting of the Chicago real estate board yesterday to take action on the death of Willard T. Orr a committee consisting of Frederick H. Bartlett, John F. Wallace, and W. D. McKee reported appropriate resolutions. A large committee was appointed to attend the funeral, which will be held this morning at 11 o'clock at the late residence of Mr. Orr, 911 Ainslie street.

JUDGE LANDIS GRANTS RESPITE TO LOAN AGENCY BORROWER.

John M. Walsh Balks at Heavy Demands and Enlists Aid of "Tribune" Loan Shark Bureau.

For three months John M. Walsh of 1026 North California avenue was vainly trying to satisfy the demands of the J. F. Collins loan agency at 118 North La Salle street. Early in July he had borrowed a small sum to "tide him over a few rough places," and had signed a note which would have kept him on the books of the agency until July 31, 1919.

It was not until a few days ago that Walsh balked at the heavy demands made on him and appealed to Attorney Abram Adelman of the Tribune Loan Shark bureau. Attorney Adelman appeared before Judge Landis yesterday and Walsh was assured that he would be granted a brief breathing spell. Collins and his attorney were ordered to appear in court tomorrow.

"Walsh was in straightened circumstances and was forced to ask the loan," said Mr. Adelman. "He had paid back $48 since July, but it seems even though he had practically signed himself away until July, 1919, his payments were not fast enough. The game was a little too strong for him, and he was gradually being forced to the wall. That is why he balked. On Nov. 6 bankruptcy proceedings were filed and he was adjudged a bankrupt two days later. We do not expect any further trouble, for it seems to me the collecting agency has had about all the money coming to it."

NEWS OF THE COURTS.

United States Supreme Court.

Washington, D. C., Nov. 13.—[Special.]—Proceedings in the Supreme court of the United States today were:

Alfred Roy Hulbert of Chicago, Ill., was admitted to practice.

629—W. Schneider Wholesale Wine and Liquor company, appellant, vs. August Diederich; motion to advance submitted by James Love Hopkins for the appellant.

57—Yazoo and Mississippi Valley railroad company, plaintiff in error, vs. Jackson Vinegar company; submitted by Edward Mayes and Charles N. Burch for the plaintiff in error and by William H. Watkins for the defendant in error.

747—A. W. Morse, plaintiff in error, vs. the Baltimore and Ohio Southwestern railway company; in error to the District court of the United States for the northern district of Texas; dismissed with costs on motion of counsel for the plaintiff in error.

48—J. Eubank, plaintiff in error, vs. the City of Richmond; argument continued by H. R. Pollard for the defendant in error and concluded by S. S. P. Patteson for the plaintiff in error.

49—Toyota, plaintiff in error, vs. the Territory of Hawaii; submitted by D. W. Burchard and A. T. C. Atkinson for the plaintiff in error and by Charles R. Hemingway for the defendant in error.

50—The New York Central and Hudson River railroad company, plaintiff in error, vs. the board of chosen freeholders of the county of Hudson; argument commenced by Albert C. Wall for the plaintiff in error, continued by E. Parmalee Prentice for the defendant in error, and concluded by Frank Bergen for the plaintiff in error.

51—Central Lumber company, plaintiff in error, vs. state of South Dakota; argument commenced by David F. Simpson for the plaintiff in error.

REAL ESTATE TRANSFERS.

NORWOOD PARK.

Norwood Park-av., n w cor of Washburne-st., s w f, 800x165, Nov. 11 [Mary A. Snyder to Herman P. Keider] ..... $ 10

LAKE VIEW.

Belmont-av., 70 s of Evanston, s f, 30x143, Nov. 2 [John S. Holmes to Katharine F. Hyland] 14,000

Clark-st., 208 s of Laurence-av., e f, 50x125, Nov. 4 [Emma Harmening and husband, Henry W., quitclaims to Ira M. Cobe all interest in a certain lease] 1

Same, Nov. 8 [Ira M. Cobe to Peter A. Prosse] 4,000

Cullom-av., 83 e of Irving, n f, 25x123, incumb. $1,300, Nov. 11 [Frederick D. F. Snelling to George Boehm] 2,800

Fullerton-av., 48 w of Perry-st., s f, 48x125, incumb. $5,000, Oct. 28 [Max Schultz to Frank Paszkiewicz] 10,850

Hollywood-av., 90 e of Clark-st., s f, 37½x114, incumb. $3,000, March 3, 1910 [Frederick Scheiden to Jacob H. Becker] 5,750

Roscoe-st., 120 w of Irving-av., n f, 24x125, Nov. 11 [German Emanuel Baptist church to Gustav Dahms] 2,400

Winthrop-av., 250 n of Ardmore, e f, 50x150, incumb. $8,000, Nov. 11 [Daniel R. O'Brien to Hattie Stone] 10

JEFFERSON.

Armitage-av., 97 e of N. 42d, s f, 24x125, Nov. 11 [Fred F. Block to Harry M. Starns] 5,500

Eastwood-av., 219 e of Manor, n f, 30x120, Oct. 10 [Russell Tyson, trustee, to Mary E. Ludwig] 1,040

N. 53d-av., 108 n of Belden, e f, 27x126, incumb. $1,600, Nov. 11 [John Pawlowski to Audrey Michaels] 6

N. 41st-ct., 200 s of Argyle-st., w f, 25x120, Nov. 9 [Amos C. Martin to Edward S. Duffy] 1

N. 41st-ct., 275 n of Wabansia-av., w f, 75x125, Oct. 2 [Deutsche Evangelical St. Stephans Gemeinde to State Bank of Chicago, trustee] 3,500

N. 48th-av., 45 n of Greenwood-ter., e f, 48x124, Nov. 11 [John F. Flynn to Foster V. Wilder Jr.] 10

N. 48th-av., 1 m w cor of Eddy-st., e f, 90x146, incumb. $1,800, Nov. 11 [Ellsworth T. Martin to Richard R. Schmidt] 3,500

N. 48th-av., 417 s of Sunnyside, e f, 125x116, and o p, incumb. $3,200, Nov. 11 [Lewis C. Roberts to John H. Stephens] 6,000

George-st., 106 w of 60th-av., s f, 106x124, Sept. 16 [Chicago Title & Trust Co., trustee, to Francis M. La Tour] 1

Grand-av., 60 s e of N. 56th, s f, 25.84x125, Nov. 9 [John Trhlik to Vojetch Bein] 2,000

Hamlin-av., 216 n of Armitage, e f, 25x125, Nov. 9 [Barbara M. Stopper to Albert M. Ten Brunn] 3,000

Hamlin-av., 291 s of Fullerton, s f, 80x125, Sept. 10 [Hans Clausen to Charles W. Osenberg] 6,000

Irving Park-blvd., n e cor of Eberly-av., s f, 58x135, Nov. 8 [Herman R. Mach to Solomon Bach and Oscar Stone] 10

Laurence-av., n w cor of Kimball, s f, 41x125, Nov. 9 [Alonso H. Hill to Adolph Weiss et al.] 100

Lincoln-av., s e cor of Winnemac, w f, 103x137, Nov. 11 [Philip Schupp to Otto S. Follett] 1

Pensacola-av., 236 e of Milwaukee-av., s f, 50x121, incumb. $4,000, Nov. 4 [Abraham J. Liebman to Hattie Litton] 1 200

Sacramento-av., 224 s of Grace-st., e f, 25x125, incumb. $900, Nov. 1 [Geo. Gauntlett to Jas. Merry] 1,900

Wilson-av., s e cor Spaulding-av., n f, 30x123, Nov. 11 [Emerson E. Chevington to Geo. Photitch] 10

Winnemac-av., s w cor n 53d-av., n f, 175x123, Nov. 4 [Mary S. Mann to Frank Rybak] 1,900

Wrightwood-av., s e cor Sawyer-av., s f, 50x100, incumb. $1,500, Nov. 12 [Christina L. Langeland to Jno. S. Smith] 10

Beiden-av., s e cor Clifton-av., n f 31x107, Nov. 12 [Christian Johnson et al by M. in C. to Emma Fernow] 10,358

Blaseli-st., 244 n of Willow-st., w f, 24x125, Oct. 26 [Joachim Braun to John J. P. Braun] 10,850

Lincoln Park blvd., n w cor Erie-st., s f, 60x150, Nov. 1 [Henry I. Sheldon to Arthur L. Farwell] 10

NORTH TOWN.

Cottage Grove-av., 422 s of 31st-st., w f, 50x110, incumb. $4,500, July 1 [Mae C. Killick to Max H. Whitney] 10,000

Fifth-av., N. 110 n of W. Madison-st., w f, 20x80, [Albert J. and Eugene Wunderle by guardian to Emma Wunderle] 3,600

Fifty-fifth-ct., cor Auburn-st., s f, 50x135, Oct. 21 [John M. Fananevicz to Elsbrieta Stanievicz] 1

36th-pl., 259 w of Rockwell-st., s f, 25x125, incumb. $2,000, Nov. 9 [Andrew Morton to Margaret H. Morton] 2,400

State-st., bet. 33d and 34th sts., e f, 80x133, Nov. 9 [Elizabeth Rosenbaum to Anton A. Frank] 10

Wabash-av., 100 s of 35th-st., w f, 25x153, incumb. $3,000, Nov. 9 [Frank Habberton to Chas. Sorge] 3,160

Bowen-av., 417-23, 181 e of Grand-blvd., n f, 58½x122, incumb. $30,000, grantee does not assume, Oct. 15 [O. L. Rosenkrans et al. to Wm. P. Haughton] 10

Same, Oct. 15 [L. H. Towne to same] 10

Cottage Grove-av., 422 s of 36th-st., e f, 24x121, Nov. 1 [Annie C. Burkdahl to Thos. J. Likema] 10

HYDE PARK.

Erie-av., 75 s of 131st-st., w f, 25x125, Nov. 2 [Antoni Nogcik to Marie Skatula. 55th-st., 30 w of Drexel-av., s f, 40x186, Oct. 26 [Chas. E. Edgerton to Guy Bentivenga] 1,675

Indiana-av., n w cor 105th-st., e f, 50x125, incumb. $300, Oct. 3 [Nicholas Dykstra to Jos. Burnos] 1,900

Indiana-av., bet. 108th and 106th sts., e f, 30x114, incumb. $800, Oct. 31 [Carl E. Erikson to Chas. Strumill] 1,600

Kimbark-av., 286 s of 63d-st., w f, 25x165, Nov. 2 [Edwd. C. Egan to C. T. and T. Co., tr. u/t trust for the use of Maude Carew] 1

Michigan-av., 25 n of 67th-st., e f, 25x125, incumb. $5,000, Sept. 18 [Wm. Jaechke to Frank Rupp] 3,500

96d-st., 108 w of MacFarlane-av., s f, 75x125, incumb. $1,500, Nov. 4 [Geo. Ford to to Levi B. Larimore] 3,000

111th-st., s e cor Stephenson-av., s f, 70x100, Oct. 1 [Paul C. Peterson to Jacob F. Hostrawser] 1

St. Lawrence-av., 222 s of 46th

CALL LOAN RATE RAISED BY BANKS

Some National Institutions Ask 6 Per Cent, Following New York Lead.

CURB BUYING OF PAPER.

United States for First Time Is International Money Market, Due to War.

Some of the large national institutions have marked by their call loans from 5½ to 6 per cent, the increased rate to take effect Nov. 18. The same institutions are not doing much in the way of purchases of commercial paper, and practically making 5% per cent their minimum rate. They try mostly for 6 per cent.

New York banking sentiment is, in part, responsible for a firmer situation here. New York is more directly affected by the foreign money market. In consequence, the eastern banks are asking for the payment of loans and bringing into this market borrowers who but for having been disturbed in their eastern arrangements would not seek accommodation here. There is a generally good, strong demand, and the 6 per cent rate probably will operate to curtail expansion at this time.

New York's Prestige Grows.

The position of New York has been greatly improved as an international money center, since the Balkan war became serious the New York financial resources and the stock market have proved to be the most liquid of any of the world centers. When Paris, Berlin, and London became apprehensive and wished to sell securities a ready market was found in New York, being quite the contrary in market conditions abroad. It proved to be the first time in the development of international finance that New York rose in prestige above the markets of other countries.

It cannot be said that the situation here or in the east suggests anything more than the wholesome conservatism that for several months has obtained.

Pullman Officers Re-elected.

Stockholders of the Pullman company held their annual meeting yesterday. The only change made in the board was the election of Frank O. Lowden to succeed H. C. Hulbert, deceased.

The directors elected the retiring officers, with J. L. Runnells as president and A. S. Wainwright secretary. The directors elected the following executive committee: Robert T. Lincoln, chairman; Norman B. Ream, J. P. Morgan, John J. Mitchell, John S. Runnells, and George F. Baker. Mr. Baker was chosen to fill the place formerly held by Mr. Hulbert.

American Linseed Earns Deficit.

The report of American Linseed company for the fourteen months ended Sept. 30, 1912, shows a deficit of $478,500 for the period. The figures also set forth that operating expenses were $870,210 in excess of receipts from all sources "less shrinkage and other deductions." The statement follows:

Receipts from all sources, less shrinkage and other deductions	$1,297,008
Operating expenses	1,676,218
Operating loss	$379,210
Interest on borrowed money	59,000
Ad loss	438,300
Depreciation	40,000
Deficit for period	$478,500

The Linseed balance sheet as of Sept. 30, 1912, compares with that of July 31, 1911, as follows:

ASSETS.

	1912.	1911.
Plants, etc.	$29,501,710	$31,361,085
Inventory	2,138,084	
Investments	966,204	501,655
Trade improvement accts.	23,822	
Accounts receivable	672,216	863,729
Cash	1,647,250	2,221,016
Notes receivable	45,118	49,156
Treas. stock, common	37,970	37,970
Treas. stock, preferred	26,352	26,352
Insurance	23,715	24,149
Prof. exch. membership	486	453
Board of trade membership	7,573	8,423
Totals	$34,614,920	$35,084,062

LIABILITIES.

Common stock	$16,750,000	$16,750,000
Preferred stock	16,750,000	16,750,000
Bonds	515,000	515,000
Accounts payable	31,961	29,792
Surplus	767,609	1,248,270
Totals	$34,614,920	$35,084,062

At the directors' meeting of the American Linseed company the retiring officers were reelected.

Boom in Stock Failed.

The figures attract especial attention because of the fact of the market movement started in the preferred stock several months ago, and carried on without the good will of the Standard Oil interests which control the property.

Similarly the pool which undertook to boost Corn Products Refining common, on the basis of the large corn crop has since been told that the company's earnings are not good, that the Edgewater plant has been operating at a loss that the outlook is not specially encouraging. The Standard Oil people also control the Corn Products Refining company.

Copper Companies' Reports.

The output of the Mason Valley Smelter in October is reported to have been the largest on record, amounting to approximately 1,646,000 pounds of copper. The total production for ten months of the current year is given at 13,000,000 pounds.

The Chino Copper company for the quarter ended Sept. 30 reports total production of 10,434,968 pounds of copper, with profits from all sources of $1,651,687.

The profits are estimated on the basis of 16.68c per pound for copper, which is approximately ¾c below what was actually received for metal sold during the quarter.

Large Oil Dividend.

Standard Oil of Nebraska declared a dividend of $8.00 a share, payable Dec. 20 to stock of record Nov. 20. This is the same rate as was paid June 20 last. On April 15 last the company paid a stock dividend of 33 1-3 per cent, increasing the capital stock from $600,000 to $800,000.

Other Dividends.

The Diamond Match company has declared the regular quarterly dividend of 1½ per cent on its capital stock, payable Dec. 16 to holders of record Nov. 30.

The directors of the London and Chicago Contract corporation have declared a dividend of $4.00 a share on the common stock, less English income tax, payable at the Illinois Trust and Savings bank Nov. 16. The transfer books close Nov. 15 and reopen Nov. 18.

The American Express company declared the regular quarterly dividend of $3.00 a share, payable Jan. 2, 1913, to holders of record Nov. 30, 1912.

Woolworth declared a quarterly dividend of 1¾ per cent on preferred and 1 per cent on the common stocks.

Money and Exchange.

Money in Chicago firm, 5¾@6 per cent on commercial paper, 5½@6 per cent on collateral, and 6 per cent over the counter. Foreign exchange steady at the following quotations:

Sixty cables	4.85¾
London, demand	4.86¼
Sixty day grain	4.81¾
Paris check	.519¾
Berlin check	.94 4-16

Bank clearings in Chicago $58,224,806. New York exchange in Chicago sold at 15@10c discount.

General Financial News.

The directors of the Rock Island company, the Chicago, Rock Island and Pacific Railway company and the Chicago, Rock Island and Pacific Railroad company, organized yesterday by the reelection of the retiring officers.

Walter E. Flanders has accepted the presidency of the reorganized United States Motor company. The agreement with the reorganization committee provides also for the taking over of Mr. Flanders' Constitute business on a basis of an exchange of stock.

Judge Ruffington of the United States District court at Philadelphia confirmed the sale of the assets of the McClum-Howell company to the creditors committee for $870,000.

Increase in Railroad Earnings.

From the statements of earnings submitted by railroads of the country to the interstate commerce commission, the Wall Street Journal has compiled a table showing the percentage of increase in gross and net earnings by months of these roads since 1906. The figures show decreases in gross for eight of the twelve months of 1911, while for the first seven months of 1912 increases are shown in the last six.

Net earnings for the first seven months in 1912 do not make relatively so good an exhibit because of increased operating costs. Following are the figures:

GROSS EARNINGS.

	1912.	1911.	1910.	1909.
January	*1.29%	1.97%	14.92%	8.48%
February	‡10.22	*1.65	16.00	8.28
March	5.44	*4.71	13.58	12.08
April	1.75	*5.32	14.49	12.52
May	3.41	*2.00	16.52	15.49
June	6.13	*2.73	18.02	14.29
July	10.84	*0.63	5.84	12.59
August	10.80	*0.72	7.70	14.16
September	....	0.92	1.01	12.05
October	....	*0.39	0.58	16.92
November	....	.042	7.21	7.87
December	....	....	....	....

NET EARNINGS.

	1912.	1911.	1910.	1909.
January	*19.29%	*8.57%	13.80%	24.32%
February	135.76	†15.63	15.66	36.58
March	*1.10	*18.71	11.07	25.22
April	*13.53	*8.74	5.01	25.57
May	*6.52	*8.38	7.34	33.10
June	4.20	*4.20	*1.89	26.80
July	12.61	*1.40	*7.72	16.27
August	13.06	*1.91	*2.93	20.89
September	....	.045	*5.26	16.71
October	....	1.61	*11.78	17.49
November	....	*5.27	*12.64	27.95
December	....	5.41	1.94	*2.44

*Decrease.
‡Leap year; includes one extra working day.
†Net earnings are taken after deducting taxes and including the results of outside operations.

Chicago Securities.

Sears-Roebuck common was the feature of trading on the local exchange. The price worked up 8 points to 220. There seemed to be enlivened pool operations in shares. Commonwealth Edison was steady at 145. Swift & Co. shares were in fairly good demand around 107. Illinois Brick had a little spurt advancing to 71¼.

Union Carbide was sparingly dealt in. The price was steady at 218, until the last transaction, which was at 213.

Sales on the Exchange.

Sales and the range of prices on the Chicago stock exchange follow:

	Shares.	High.	Low.	Close. Nov. 13.	Nov. 12.
American Can	100	25¾	25¾	25¾	25¾
Do pfd	100	122	122	122	122
Am. Shipbuilding	10	54	54	54	55
Do pfd	30	106	106	106	106
Chi. Pneu. Tool	200	54	53¾	54	53¾
Chi. Rys., series 2	190	23	22	23	24½
Chi. T. & T.	20	211½	211½	211½	211
Commonwealth Ed.	130	145	145	145	145
Illinois Brick	200	71½	69¼	71½	69¼
K. C. B. & L. pfd.	20	40	40	40	42½
National Biscuit	100	133	133	133	130
Pacific Gas	70	65½	65¼	65½	65½
Peoples Gas	100	116½	116½	116½	116¼
Sears-Roebuck	4,270	220¾	217	220	216¾
Do pfd	200	123	123	123	122
Swift & Co.	180	107¼	106¾	106¾	106¼
Union Carbide	240	218	212	212	213
U. S. Steel	300	75¾	75	75¾	75½

BONDS.

	Close
$17,000 Armour & Co. 4½s	91¼
1,000 Chicago Pneumatic Tool 5s	93½
2,000 American Telephone 5s	101
5,000 Chicago City Railway 5s	101¼
2,000 South Side Elevated 4½s	92

Money on call firm. 5@6 per cent. Ruling rate, 5¾ per cent; closing bid, 4½; offered at 5. Time loans strong; 60 days, 6@6¼ per cent; 90 days, 5¾@6 per cent; 6 months, 5½ per cent.

Close: Prime mercantile paper, 6 per cent. Sterling exchange weak, with actual business in bankers' bills at 4.81 for 60 day bills and at 4.8515 for demand. Commercial bills, 4.80½. Bar silver, 62¾. Mexican dollars, 48¾. Government bonds steady. Railroad bonds irregular.

IN THE BOSTON STOCK MARKET.

BOSTON, Mass., Nov. 13.—[Special.]—A drop of 5 points in United Fruit on the circulation of a report that the government was to proceed against it as a trust was the feature of today's early market. The stock subsequently rallied 2½ and held steady. Coppers were strong throughout with a rise of 3 in Osceola the feature. Call money, 6 per cent. Time loans, short dates, 5¼@6 per cent. Time loans, six months, 5¾@6 per cent. Time loans, year, 5½@5¾ per cent.

IN FOREIGN STOCK MARKETS.

LONDON, Nov. 13.—Money and discount rates were firm today.

The satisfactory improvement in the diplomatic outlook in the near east gave the stock market a firm undertone and induced further continental and home buying. Consols gained ¼ point, but later lost ⅛. Continental favorites moved higher and shipping shares were firm features on the increased dividend of the Peninsular and Oriental Steamship company. The speculative section closed a fraction below the best on profit taking.

American securities opened quiet and a fraction higher. Trading was light and prices eased off under realizing later. The closing was steady.

LONDON CLOSING STOCKS.

	London, Nov. 13.	N.Y. equiv.	London, Nov. 12.	N.Y. equiv.	Yesterday's close.
Amal.	86¾	85¾	85½	85¾	84½
Atchison	110⅞	107⅞	110⅝	107⅝	107⅜
Do pfd	106	105⅝	105	103⅝	101⅝
B. & O.	107⅛	106½	106¼	106¼	106
Can. Pac.	272⅜	266¼	271	264⅝	264½
C. & O.	83½	81	83	80¾	80¾
C. G. W.	19½	19	19¾	19¼	19
C., M. & St. P.	119½	115¾	118¾	114⅝	113⅝
D. & R. G.	23	21¼	22½	21	22
Do pfd	42	40¾	41½	40⅝	40
Erie	35½	34½	35¼	34¼	34¼
Do 1st pfd	53½	52	52¾	51¼	51¼
Do 2d pfd	45½	44	45	43¾	43¾
Ill. Cent.	132¼	129	132½	128⅝	128¼
L. & N.	161¼	156⅜	160	155½	147⅛
M., K. & T.	29¼	28¼	28¾	28½	28
N. Y. Cent.	118⅝	115½	118	114⅝	115
Norf. & W.	116½	113¼	117¾	114½	115
O. & W.	36	35	35¼	34½	35
Penn.	64	125¼	64¼	126	128¼
Reading	58½	171⅜	57¾	170⅝	171⅜
So. Pac.	114⅜	111⅜	113½	110¾	111¼
So. Ry.	30¼	29⅜	30⅛	29½	29⅝
Do pfd	84¼	82⅝	84	82¼	81⅜
Union Pac.	177⅛	172¼	176⅝	171⅜	172½
Do pfd	93½	91¼	92½	91	90¼
U. S. Steel	77⅜	75¼	77½	75⅜	75½
Do pfd	118½	112⅝	118	111½	112½
Wabash	4¼	4⅛	4⅜	4¼	4⅜
Do pfd	15	14⅝	15	14⅝	14½
Consols for money	74⅜	Grand Trunk			27¼
Consols for account	74½	Rand Mines			6⅝
De Beers	20¼				

Bar silver, steady, 29 15-16d per ounce.
Money, 3½@3½ per cent.
The rate of discount in the open market for short bills is 4 15-16@5 per cent.

The rate of discount in the open market for three months' bills is 4 15-16 per cent.

BERLIN, Nov. 13.—The bourse opened firm today. The market reacted later on the advance in the private rate of discount which is supposed to indicate an early advance in the rate of the Imprial Bank of Germany. The closing was weak

PARIS, Nov. 13.—Prices were firm on the bourse today.

SUGAR AND COFFEE.

NEW YORK, Nov. 13.—SUGAR—Raw, steady; Muscovados, 89 test, 3.85c; centrifugal, 96 test, 4.60c; molasses, 89 test, 3.30c; refined quiet.

NEW YORK, Nov. 13.—COFFEE—Futures: Sales, 112,000 bags. Closing bids—November, 18.71c; December, 18.61c; January and February, 18.64c; March, 18.92c; April, 18.98c; May, 14.06c; June, 14.06c; July, 14.07c; August, 14.00c; September and October, 14.11c.

Spot quiet, Rio 7s, 14½c; Santos 4s, 16½c; mild coffee quiet; Cordova, 16¼@18s.

Havre, 1 to 1¼f higher. Hamburg, 1¼@1½pfennig higher. Rio, 78 rels lower at 9$300. Santos, 150 lower; 4s, 8$000; 7s, 7$300. Brazilian port receipts, 58,000 bags, against 78,000 last year. Jundiahy receipts, 48,000 bags, against 45,000 bags last year. Today's Santos cable reported market steady and unchanged; Sao Paulo receipts, 61,000 bags, against 51,000 bags yesterday.

Dry Goods.

NEW YORK, Nov. 13.—The cotton goods markets were firm, with the demand steady. Cotton yarns were higher. There was a good call for carpets and rugs for the new spring season. Jobbers reported a steady business for this period of their season.

NEW YORK CURB TRANSACTIONS

	Sales.	Open.	High.	Low.	Close.
Alaska Gold	1,400	9	9	8¾	8¾
Allied Sec.	1,100	88c	90c	88c	90c
Beaver Cons.	500	41c	41c	41c	41c
Braden Cop.	6,800	8¾	9	8¾	9
Butte & N. Y.	2,400	2	2¼	2	2
Brit. Col. Cop.	65	4¾	4¾	4¾	4¾
Br.-Am. Tob.	1,400	28½	28¾	28¼	23½
Buffalo Mines	100	2¼	2¼	2¼	2¼
Con. Ariz.	500	7-16	7-16	7-16	7-16
C. O. D. Con.	2,000	7c	7c	6c	6c
Diafield. Daisy	1,000	5c	5c	5c	5c
El Paso	210	5¾	5¾	5¾	5¾
Ely Cons.	1,300	3-16	3-16	3-16	3-16
Emerson B.	400	73¾	74	73¾	74
Do pfd.	100	100	100	100	100
First Nat. Cop.	10	2¼	2¼	2¼	2¼
Flor. Goldfield	100	78	78	78	78
Giroux	400	4¾	4¾	4¾	4¾
Goldfield Mid.	2,000	7c	8c	7c	8c
Greene Can.	700	9¾	9¾	9¼	9¾
Greenwater	400	5c	5c	5c	5c
Jumbo Ext.	1,000	33c	36c	33c	36c
McKinley D.	910	2¼	2¼	2 1-16	2 1-16
La Rose	500	2¾	2¾	2¾	2¾
Man. Rhin.	100	73	73	73	73
Do pfd	300	102¼	102¾	102¼	102¾
Man. Transit	500	1 9-16	1¾	1 9-16	1¾
Mason Valley	400	13¾	13	12¾	13
Mines of Am.	200	3¾	3¾	3¾	3¾
Mutual Mag.	2,500	46c	46c	45c	45c
Nev. Hills	1,500	1 9-16	1 9-16	1 9-16	1 9-16
N. Butte Dev.	100	¼	5-16	¼	5-16
Ohio Cop.	400	1 11-16	1 11-16	1¾	1¾
Oilfields Mex.	400	9¾	2¾	2¾	2¾
Pueblo S. & R.	600	1¾	1 15-16	1 15-16	1 15-16
Stewart	1,800	1 5-16	1¾	1 5-16	1¾
Tono. Ext.	1,200	3¾	3¾	2¾	2¾
Tono. Merger	10,700	92c	98c	92c	94c
Teb. Prod. pf.	2,500	104	104¼	103¾	103¾
Tribullion	300	¾	¾	11-16	11-16
Tularosa	300	1 1-16	1 1-16	1 1-16	1 1-16
Tuolumne	100	2¾	2¾	2¾	2¾
Un. Cig. Stores	14,000	116	117¼	114½	116¼
West End Con.	500	1¾	1 17-16	1¾	1 11-16
Weitlaufer	100	22	22	22	22

OIL STOCKS.

Ind. Pipe	15	148	150	148	149
Nat. Transit	100	45	45	45	45
Ohio Oil	200	126	129	126	128
Stand. of Cal.	400	164	166	164	166
Do of Ind.	10	315	315	315	315
Do of N. J.	40	396	396	394	395

BONDS.

$12,000 Braden Co.	100	180½	180	180	180
5,000 B. R. T. 5s	96¾	96¾	96¾	96¾	96¾
13,000 N. Y. City 4½s	99 15 16	99 15 16	99 15 16	99⅞	99⅞
55,000 West. Pac. 5s	84½	84½	84¼	84¼	84¼

MINING.

Caledonia	¾	¾	So. Live Oak	1	2
Comb. Fract.	20	19	Silver King	¾	1¼
Davis-Daly	2	2¼	South Utah	¼	½
Kerr Lake	5¾	5¾	Ton. ov Nev.	6 7-16	6 9-16
Mother Lode			Trinity	4½	6
B. C.	11-16		Union Mines	¼	¾
Man. Big 4	40	44	United Cop.	1	2
Niplssing	8¼	8¼	Do pfd		15
Pac. S. & M.	8-16	¼	Tuson Gold	8¾	8¾

BONDS.

Adams Ex. 4s	80	83	Chi. El. Ry.		
Am. St. Rys. 5s	70¾	73½	1 per. notes	97¼	98
Atl. Gulf 5s, w. i.	62	64	Int. Salt 5s	49	53
			Mex. Val. 5s	36	38

STANDARD OIL SUBSIDIARIES.

Anglo-Am.	18½	South'n Pipe	290
Atlantic Ref.	575	S. Penn Oil	725
Borne Scrymse	170	S.W. Penn P.	185
Buckeye Pipe	178	Stan Oil Kan.	335
Cheseb. Mfg.	650	Do of Ky.	390
Colonial Oil	125	Do of Neb.	305
Continent. Oil	990	Do of N. Y.	560
Crescent Pipe	60	Do of Ohio	265
Cumber Pipe	95	Do old stk.	1060
Eureka Pipe	330	Sub. on bloc.	660
Galena Signal	280	Swan & Finch	200
Do pfd.	121	Un. Tank Line	72
N. Y. Transit	333	Vacuum Oil	176
North'n Pipe	180	Wash'gton Oil	20
Prairie O. & G.	360	Waters-Pierce	1360
Solar Ref.	325		

CLOSING BID AND ASKED PRICES.

	Bid.	Asked.		Bid.	Asked.
A., G. & W. I.	6¾	7¼	Eng. Mareon	26	27
Do pfd.	13	15	Hav. Tob.	6	8
Am. Lt. & Tr.	490	495	Do pfd.	10	15
Do pfd.	100	111	Int. Con. Rub.	11¾	13½
Am. Marconi			Int. Salt	8	9
New	6¾	6¾	Lehigh Coal		
Am. Wr. Pap.	2½	3½	Sales Co.	225	240
Bay State Gas	⅛	9-16	Maye Oil	28	30
Borden's Con.			R. J. Reynolds	190	200
Milk	120	127	Stan. Oil	640	
Do pfd.	102½	103½	Do subs.	640	
Can. Marconi	4¾	5⅛	Subs. Co. pfd.	98	100
Chi. Subway, full paid	4½	7	U. S. L. & H.	19¾	19¾
Con. Rub. Tire	12	16	Do pfd.	75	78
Do pfd.	60	80	U. S. Motor	¼	1
			Do pfd.	¾	1

BONDS.

Adams Ex. 4s	80	83	Chi. El. Ry.
Am. St. Rys. 5s	70¾	73½	1 per. notes 97¼ 98
Atl. Gulf 5s, w. i.	62	64	Int. Salt 5s 49 53
			Mex. Val. 5s 36 38

STANDARD OIL SUBSIDIARIES.

Anglo-Am.	18½	South'n Pipe	290
Atlantic Ref.	575	S. Penn Oil	725
Borne Scrymse	170	S.W. Penn P.	185
Buckeye Pipe	178	Stan Oil Kan.	335
Cheseb. Mfg.	650	Do of Ky.	390
Colonial Oil	125	Do of Neb.	305
Continent. Oil	990	Do of N. Y.	560
Crescent Pipe	60	Do of Ohio	265
Cumber Pipe	95	Do old stk.	1060
Eureka Pipe	330	Sub. on bloc.	660
Galena Signal	280	Swan & Finch	200
Do pfd.	121	Un. Tank Line	72
N. Y. Transit	333	Vacuum Oil	176
North'n Pipe	180	Wash'gton Oil	20
Prairie O. & G.	360	Waters-Pierce	1360
Solar Ref.	325		

NEW YORK STOCK TRANSACTIONS

Description.	Sales.	Open.	High.	Low.	Close Nov. 13.	Close Nov. 12.
Amal. Copper	21,000	83⅝	84¼	83⅝	84¼	84¼
Am. B. Sugar	4,200	55⅞	55⅞	54	54½	54⅝
Do pfd	100	96	96	96	96	96¼
Am. B. Shoe	200	106⅞	106	105⅜	106	105
Am. Can	3,200	39⅝	40	39½	40	40
Do pfd	100	122	122	122	122	122
Am. Car Fdy.	800	60	60⅜	60	60	60
Am. Cities	600	29⅝	29⅝	29⅜	29⅜	29
Do pfd	600	80½	80⅝	80	80¼	....
Am. Cotton Oil	5,100	55½	56⅛	55½	56⅛	55¼
Am. H. & L. pfd	300	28⅝	29⅛	28⅝	28½	28¼
Am. Linseed	4,900	14	14	13½	13⅝	14¼
Do pfd	2,600	36	36	33⅝	35	35¾
Am. Loco.	6,000	46¼	46⅝	45½	45⅝	45¾
Do pfd	300	106⅛	107	106½	107	106⅜
Am. Malt. pfd	200	63	63¼	63	63¼	63¼
Am. Smelt	12,900	80¼	80¾	78¾	79	80
Do pfd. B	100	85½	85½	85½	85½	....
Am. Steel Fdy.	300	40¾	41¼	40¾	41¼	....
Am. Sugar pfd.	100	121	121	121	121	....
Am. Tel. & Tel.	300	142¾	143¼	142¾	143¼	142¾
Am. Woolen	100	23½	23¾	23½	23½	25
Do pfd	2,600	86	86	83¾	85	86¾
Anaconda	8,800	43⅝	45¼	43	45⅛	43¾
Asso. Oil	300	46¾	46¾	46	46½	....
Atchison	2,900	107⅞	108	107⅝	107⅝	107⅝
Do pfd	100	101½	101⅝	101⅛	101⅛	....
Baldwin Loco.	200	87	87	86½	87	....
Do pfd	100	106⅛	106⅛	106⅛	106⅛	....
B. & O.	1,200	106¾	106⅝	106½	106¾	106
Beth. Steel	3,000	43¾	46⅜	41⅝	41¾	48
Do pfd	100	73	73	73	73	78½
B. R. T.	1,300	89¼	89¾	89⅜	89⅝	89⅝
Butterick	400	31	31	31	31	....
Calif. Petrol.	8,600	62⅜	62½	61¼	62	62⅝
Do pfd	600	90¼	90½	90	90½	90¼
Can. Pacific	3,400	264½	264½	263⅜	264	264½
Cent. Leather	200	30⅝	30⅝	30⅜	30⅜	31
Do pfd	100	98	98	98	98	96¼
C. & Ohio	1,900	81	81⅝	81	81⅜	80⅜
C. G. W.	800	18⅜	18⅞	18½	18⅝	19
C., M. & St. P.	6,800	116¼	116¾	115½	116⅝	115⅞
Do pfd	100	140	140	140	140	....
C. & N. W.	200	140	140¼	140	140¼	139½
Cli. Un. Tr. pfd.	100	3⅞	3¾	3⅝	3⅞	3⅞
Chino	5,000	46⅝	48⅜	46¼	48¼	45⅝
Colo. Fuel	200	36½	36½	36½	36¾	36⅜
Con. Gas	400	143¾	145¼	143¾	145¼	145
Corn. Prod.	1,400	16⅝	16⅝	16¼	16⅜	16⅝
Do pfd	200	81	81	81	81	81¼
D. & R. G.	300	27¼	27⅜	27¼	27⅜	27⅛
Distillers	800	27¼	27⅜	27¼	27⅜	27⅛
Erie	1,400	34¼	34⅝	34¼	34⅜	34¼
Do 1st	500	51¾	52	51⅜	52	51¾
Fed. M. & S. pfd.	200	44¼	44¼	44¼	44¼	44
Gen. Motors	100	20¾	20¾	20¾	20¾	19¾
Do pfd	200	77¼	77¼	77	77	....
Goldfield	2,000	2½	2½	2½	2½	3⅜
Goodrich	600	70¾	70¾	70¼	70¾	....
Do pfd	500	107	107	107	107	....
Great N. Ore pfd.	8,400	165¾	167⅛	138	138	135¼
Guggenheim	800	55½	56⅝	55⅜	56⅛	55¾
Ill. Central	300	129	129	129	129	128½
Inspiration	6,600	20¾	20⅝	19⅝	19⅞	20¼
Int. Agr. Corp.	100	42	42	42	42	....
Int. Harv.	200	120	120	120	120	120
Int. Met.	1,000	20	20¼	20	20¼	19⅝
Do pfd	1,600	64¾	64⅞	64¼	64½	64¾
Int. Paper	400	14⅜	15	14⅜	15	15
Do pfd	300	55⅝	56¼	55½	56⅜	56¼
Int. Pump	100	28	28	28	28	28
Kan. City Sou.	600	28¾	29¼	27⅞	29¼	28⅜
Knick. Ice pfd.	300	75	76	75	76	....
Kreages	300	83	83¾	82¾	83½	....
L. Valley	4,000	174¼	174¾	173⅝	174	174½
L. A. Myer	700	216¾	217¾	216⅜	217¾	216
Lorae Wilbs	400	42¾	42¾	42¾	42¾	42⅝
Do 1st pfd	200	105	105	105	105	104
Do 2d	100	91¼	91¼	91¼	91¼	....
L. & Nash.	100	147⅞	147⅞	147⅞	147⅞	147½
Long Island	300	45	45	45	45	....
MacKay	100	85⅝	85⅝	85⅜	85⅜	....
Mex. Petrol.	5,400	81	82¼	79½	81⅝	81¼
Miami	2,000	28½	28¼	28¼	28⅝	28¾
Mo. Pac.	4,200	44¾	44¾	43⅝	43⅝	44¼
Nat. Bis.	700	131¾	133	131	132¾	129
Nat. Lead	200	62¼	63¼	62¼	63¼	61¾
Do pfd	100	119¾	119¾	119¾	119¾	....
N. R. R. Mex. 2d	100	29½	29½	28½	29½	....
Nevada Cop.	1,200	20¼	22¼	20⅜	22½	22⅜
N. Y. Air Brake	1,000	81	82½	81	82⅜	79¾
N. Y. Central	600	115	115	114¾	115	115
N. Y., N. H. & H.	200	135¾	136½	136¾	136¾	136
N. Y. O. & W.	100	35½	36⅛	35½	35¾	35
N. Y. Stats.	100	90	90	90	90	90¾
Norf. & W.	2,700	115	116¼	115	115¾	114¾
N. Ohio & St. L.	100	71¾	71¾	71¾	71¾	72¼
Nor. Pac.	1,800	125¼	125⅞	124¾	125	125¼
Pac. Mail	2,800	34	35¼	34	34½	34
Pac.

CATTLE RUN LOW; MART IN UPTURN

Receipts Fall Below Forecast and Buyers Take Hold at Firmer Prices.

BRISK CALL LIFTS HOGS.

Rise of 10@15 Cents Brings Average to $7.82; Sheep and Lambs Firm.

Cattle receipts at Chicago yesterday were fenced at 20,000 head, but packers had about 4,000 of these direct and the supply on the open market fell short of expectations. Buyers took hold with more avidity than on any previous day this week, and prices were firm to 10c higher, with tops at $10.85 for heavy beeves and $10.50 for yearlings. Cows and heifers sold higher at the outset, but closed on a reaction of 10@15c. Calves dropped 25c, topping at $10.50 for assorted vealers.

Hogs met with a brisk demand on local and outside account and prices were given an upward boost of 10@15c, with the average at $7.82, against $7.66 Tuesday. Many loads were sold at $8.00, and a top was made at $8.10. A little weakness developed in the trade toward the finish, but the supply was well cleared before this easiness was felt. Packers' droves aggregated 20,700 head, while shippers were given credit for purchases of 4,500 head.

Sheep and lambs sold on a firm market, with occasional sales at an advance of 10c. Quality was good and the trade had an active tone, with best lambs topping at $7.25.

CATTLE.

Beef steers, good to prime heavy	$9.00@10.85
Beef steers, medium to good	7.75@ 9.00
Beef steers, common to good	6.00@ 7.05
Yearlings	5.00@ 6.00
Rangers	6.00@ 8.30
Beef cows, common to selected	4.40@ 7.10
Fat heifers, good to choice	5.25@ 7.25
Heifers, selected	7.25@ 8.75
Stock steers	4.15@ 6.40
Feeders	5.00@ 7.40
Canners and cutters	2.30@ 4.25
Good to prime veals	9.00@10.50
Bulls	4.50@ 7.00

HOGS.

Bulk of sales	$7.75@8.00
Common to good mixed	7.60@7.80
Fair to medium weight	7.80@7.90
Lightweights	7.60@7.75
Fair to choice butchers	7.95@8.10
Selected 200@300 lb packers	7.70@7.85
Boars, according to weight	2.50@8.25
Fancy shippers	7.95@8.10
Pigs	7.85@8.25
Average price of hogs at Chicago, $7.82, against $7.66 Tuesday, $7.54 a week ago, $6.45 a year ago, and $7.45 two years ago.	6.00@7.15

Hog purchases for the day: Armour Co., 6,000; Swift & Co., 4,000; Sulzberger & Sons, 2,000; Morris & Co., 1,800; Anglo-American, 1,300; Hammond, 1,400; Boyd-Lunham, 800; Western Packing company, 1,300; Miller & Hart, 400; Independent Packing company, 500; Brennan Packing company, 400; butchers, 900; shippers, 4,500; total, 25,200; left over, 5,500

SHEEP.

Native ewes	$3.50@4.25
Fed western wethers	4.00@4.60
Yearlings	4.75@5.50
Bucks	2.50@3.25
Cull sheep	2.50@3.25
Fed western lambs	6.50@7.40
Native lambs	6.50@7.25
Feeding lambs	6.25@7.40
	5.50@6.65

Movement at Chicago Yards.

Receipts—	Cattle.	Calves.	Hogs.	Sheep.
Tuesday, Nov. 12.....	8,345	1,238	22,426	44,984
Wednesday, Nov. 6...22,098	1,316	17,926	36,800	
Wednesday, Nov. 13...20,000	1,200	25,000	42,000	
Shipments—				
Tuesday, Nov. 12.....	2,907	214	1,882	16,336
Wednesday, Nov. 6...	4,641	50	2,371	3,654
Wednesday, Nov. 13...	4,000	100	4,500	9,000

Receipts for Nov. 14 were estimated at 6,000 cattle, 19,000 hogs, and 28,000 sheep, against actual arrivals of 9,400 cattle, 27,540 hogs, and 32,718 sheep for Thursday, Nov. 16, 1911.

Live Stock Markets Elsewhere.

NATIONAL STOCKYARDS, Ill., Nov. 13.—CATTLE—Receipts, 8,000; market steady and 10@25c higher. HOGS—Receipts, 10,400; market 5@10c higher; pigs and lights, $7.60@7.85; mixed and butcher, $7.50@7.90; good, heavy, $7.80@7.90. SHEEP—Receipts, 2,000; market steady.

KANSAS CITY, Mo., Nov. 13.—CATTLE—Receipts, 8,000; market strong to 10c higher. HOGS—Receipts, 12,000; market 5@10c higher; bulk of sales, $7.60@7.85; heavy, $7.75@7.85; packers and butchers, $7.60@7.85; light, $7.55@7.70; pigs, $6.25@6.60. SHEEP—Receipts, 4,000; market steady.

ST. JOSEPH, Mo., Nov. 13.—CATTLE—Receipts, 1,600; market strong to higher. HOGS—Receipts, 5,500; market active and 10@15c higher; light and light mixed, $7.35@7.90; medium and heavy, $7.50@7.85; pigs, $5.50@6.25; bulk of sales, $7.65@7.80. SHEEP—Receipts, 1,600; market steady.

OMAHA, Neb., Nov. 13.—CATTLE—Receipts, 3,600; market strong to 10c higher. HOGS—Receipts, 4,700; market 10@15c higher; heavy, $7.80@7.95; mixed, $7.80@7.90; light, $7.60@7.90; pigs, $6.25@7.00; bulk of sales, $7.85@7.90. SHEEP—Receipts, 17,500; market slow and lower.

BUFFALO, N. Y., Nov. 13.—CATTLE—Receipts, 350; market active and steady. HOGS—Receipts, 1,600; market active; heavy, $8.20@8.25; mixed, $8.10@8.20; Yorkers, $7.60@8.10; pigs, $7.40@7.50. SHEEP AND LAMBS—Receipts, 3,000; market active.

PITTSBURGH, Pa., Nov. 13.—CATTLE—Receipts, none. HOGS—Receipts, 4,000; heavies, $8.15; heavy Yorkers, $8.00; light Yorkers, $7.65; pigs, $7.25. SHEEP AND LAMBS—Receipts, 1,500; top sheep, $4.60; top lambs, $7.00.

NEW YORK, Nov. 13.—CATTLE—Receipts, 2,896, irregular. CALVES—Receipts, 1,815; lower. SHEEP AND LAMBS—Receipts, 11,467; sheep weak; lambs steady. HOGS—Receipts, 6,663; lower at $7.85@8.10 for pigs, $7.25@7.90.

SIOUX CITY, Ia., Nov. 13.—CATTLE—Receipts, 600; market strong. HOGS—Receipts, 3,200; market 10@15c higher; range, $7.65@7.85; bulk, $7.70@7.80. SHEEP—Receipts, 2,000; market steady.

DEATHS.

BALDWIN—R. Barlow Baldwin, suddenly Nov. 9, at Springville, Cal., beloved husband of Elizabeth H. and father of Mrs. C. Hansen, Robert B. and Frank L. Baldwin. Funeral Sunday, Nov. 17, 2 p. m., from residence of his son, 6922 Parnell-av., Roseland. Interment at Mount Hope, Milwaukee papers please copy.

BENGTSON—Anna Theresia Bengtson, Nov. 12, beloved friend of Theodore and Anna Ulrika, sister of Alfred, Ludwig and Hilma in Chicago, Gerda Young in Lake Geneva, Wis., and Beata Norrman in Malmo, Sweden. Funeral Friday, Nov. 15, at 2 p. m., from her late residence, 1505 Grace-st. Interment at Graceland cemetery.

BRAHM—Valentine C. Brahm, Nov. 12, 1912, beloved husband of Emma, nee Schmitt, father of Valentine, Frank, Vera, and Clarence. Funeral services will be held at his late residence, 946 North Homan-av., Nov. 15, 12:30 p. m., and at Central Park Avenue hall, Francisco and Lake-sts., 1 p. m., thence by carriages to Montrose cemetery.

BYRNE—Matthew F. Byrne, Nov. 13, beloved husband of Cecelia, brother of John F., Luke, Jane, Mary and William D. Byrne, at his residence, 3056 N. 42-ct. Funeral notice later.

CONLEY—Patrick Conley, beloved husband of Elisabeth, and father of Ella. Funeral Friday at 9 a. m. from late residence, 5439 Aberdeen-st., to Visitation church, where high mass will be celebrated, thence by carriages to Greenwood cemetery, Hammond, Ind.

FAILING—Theresa Failing, Nov. 13, beloved wife of the late William Failing, mother of Mrs. Cora Thompson, Mrs. Carrie Heimberger, Mrs. Julia Davis, William, Charles and Fred Failing. Funeral from 5021 Peoria-st., Friday, 2 p. m. Burial at Mount Hope by carriages.

FICKAR—Katherine Fickar, aged 66 years, beloved wife of Rudolph A. Fickar, mother of Mrs. John Steenhup, Mrs. R. B. Harder, Mrs. Richard Stearn, Mrs. Wilhelm A. Friedley. Funeral services Thursday at 2 p. m., at late residence, 549 E. 46th-st. Interment Oakwoods.

GILLIAM—Beatrice Gilliam, Nov. 12, 1912. Funeral services 1:30 p. m. Thursday at Jordan's chapel, 164 N. Michigan-av.; burial private, Fort Hunter.

GRATTAN—John Grattan, Nov. 12, 1912, beloved husband of the late Elizabeth, nee Wright, father of Henry H., Alice G. Grattan, Mrs. Edward C. Grattan, at his residence, 3849 Park-av. Funeral notice later.

HAAS—Ethel B. Haas, Nov. 12, 1912, beloved daughter of Mary and the late Noah Haas, fond sister of Budah L. de Moyse, Grace and Roy Haas. Funeral from late residence, 4307 W. Monroe-st., Thursday, Nov. 14, at 12:30 p. m.; Interment at Oakwoods, Bremen, Ind., papers please copy.

HANNIBAL—Anthony Hannibal, beloved husband of the late Mrs. Theresa Hannibal, nee Ludwig; father of Mrs. Kaufman, Mrs. Hughes, Mrs. Sorensen, Mrs. Pettermann, and Anthony F. Hannibal. Funeral from late residence, 2031 Sheffield-av., at 2 p. m. Friday, Nov. 15, 1912. Interment at St. Boniface cemetery.

JOHNSON—Annie Johnson, Nov. 13, nee Lowry, beloved wife of the late Andrew, mother of Donald and Andrew Johnson. Funeral from her late residence, 3546 S. Hamilton-av. Friday, Nov. 15, at 9 a. m., to Immanuel Presbyterian church, thence by carriages to Oakridge. Lead City (S. D.) Nebraska, and New York papers please copy.

KEHOE—Michael Kehoe, Nov. 11, beloved father of John and Lawrence P. Kehoe. Funeral Friday, Nov. 15, from late residence, 635 Averyav., to Our Lady of Angels' church, burial Belvidere, Ill., via Chicago & Northwestern railroad. Kedzie-av. station, 11:00 a. m.

KERRIGAN—Thomas A. Kerigan, of diphtheria, age 15 years, beloved son of Thomas and Lucy Thelan Kerrigan, brother of Marybelle, Joe, Catherine, Lucy, Vincent, Elizabeth, and Clement. Funeral from his late residence, 1643 W. Garfield-blvd., Thursday, Nov. 14, at 9 a. m., to Calvary. Burial private. Omit flowers.

MANNING—Catherine Manning, aged 8 years 10 months, beloved daughter of Officer James and Margaret Manning, nee Huffey, sister of Thomas, John, Marie and Agnes. Funeral from late residence, 5751 Hermitage-av., Thursday, Nov. 14, 1:30 p. m., to Mount Olivet. Funeral private. Omit flowers.

PAGE—Mary O. Page, Nov. 12, 1912, age 78 years. Funeral private, Friday, 2 p. m., from her late residence, 4444 N. Central-av., Austin. Interment Forest Home. Please omit flowers.

PEIRCE—Louise Van Valkenburgh Peirce, widow of the late Arthur H. Peirce, at Evanston, Nov. 12. Funeral from the family residence, 1209 Hinman-av., Evanston, Thursday, Nov. 14, at 2 o'clock. Interment private. Please omit flowers. Philadelphia papers please copy.

RIDDEL—Bessie H. L. Riddel, Nov. 13, wife of Henry Ormond Riddel and daughter of the late John Lemon of Philadelphia. Funeral from St. Chrysostom's, Belmont and Evanston-ave., Saturday, Nov. 16, at 10:30 a. m.

RUSSELL—William W. Russell, Nov. 13, 1912, beloved husband of Rachel Russell, aged 57 years. Funeral Friday at 11 a. m. from late residence, 2663 Orchard-st. Burial at Forest Home.

SCHRAM—John C. Schram, 1454 Farragut-av., aged 57 years, husband of Mary Schram, father of Mrs. W. E. Bond, Mrs. H. S. Rogers, John W., Frank E., Perry J., Member of Covenant lodge, No. 8, A. M.; Chicago council No. 4, R. & M.; Corinthian chapter No. 60, R. A. M. Funeral services by Covenant lodge at Rosehill chapel at 1:30 Thursday, Nov. 14, 1912.

SHAW—James Shaw, age 27 years. Funeral from the chapel of the Western Casket Co. and Undertaking company, Michigan-blvd. and Randolph-st. Interment Rosehill.

SHERIDAN—John B. Sheridan, at Thomasville, Ga., Nov. 10, 1912, beloved son of Thomas and Catherine, deceased, brother of James G. Thomas F., Denis J., Michael J., William, and the late Owen Sheridan, and Mary Delaney. Funeral from his brother's residence, 1021 E. 54th-st., Friday, Nov. 15, at Thomas' church at 10 a. m. Interment at Mount Olivet, by automobiles.

SIMON—Rosalia Simon, Nov. 13, 1912, aged 76 years and 3 days, beloved widow of Albert Simon. Funeral from late residence, 849 Garfield-av., Friday, Nov. 15, at 2 p. m., by automobiles to Rosenwald cemetery. Please omit flowers.

SPIESBERGER—Hannah Spiesberger, beloved wife of Levi Spiesberger and mother of Mrs. Benjamin Sinsheimer, Norman L. and Herbert T. Spiesberger. Funeral from her late residence, 4261 Forrestville-av., Friday, Nov. 15, at 10 a. m., by automobile to Free Sons' cemetery. Please omit flowers. Philadelphia, Pa., and Keokuk, Ia., papers please copy. Baron Hirsch members please attend.

STRAUSS—Harry Strauss, aged 41 years and 9 months, beloved husband of Dora Strauss, nee Bloch; father of Joseph and Beatrice Strauss. Funeral Friday 12 o'clock sharp from late residence, 3816 Humboldt-av., by automobile to Waldheim cemetery.

VANDERKLOOT—Adrian Vanderkloot, president of the South Halsted Street Iron works, suddenly of heart failure at the home of his brother, M. H. Vanderkloot, at 7:30 p. m. yesterday. Funeral will be held Thursday, Nov. 14, at Lake Bluff, to Lake Bluff by Chicago and N. W. railroad at 1:30 p. m.

WADE—Herbert C. Wade, Nov. 11, 1912, aged 37 years, son of William and the late Margaret Wade, brother of the late Gertrude and George R. Wade, brother of Helen, Rilla, Willard, and Raymond Wade. Funeral services at Sheldon's funeral chapel, 912 Madison-st., Thursday, at 2:30 p. m. Burial at Elmwood cemetery.

NORMOYLE—Mary Normoyle, Nov. 13, 524 W. 45th-pl., beloved daughter of James and the late Elizabeth, nee O'Donnell, and sister of John, Thomas, Dennis, James, Michael, and the late Elizabeth and Nora Normoyle. Funeral Saturday at 9 a. m. to St. Gabriel's church, where high mass will be celebrated, thence to 47th-st. depot for special train to Mount Olivet. Member of St. Ann's court, W. C. O. F.

TERMS OF SUBSCRIPTION OF THE TRIBUNE.

ORDERS FOR MAIL SUBSCRIPTION MUST BE ACCOMPANIED BY REMITTANCE TO COVER.

Postage paid in the United States (outside of Chicago city limits) and in Mexico:

Daily, without Sunday, one year	$4.00
Daily, without Sunday, six months	2.00
Daily, without Sunday, three months	1.25
Daily, without Sunday, two months	1.00
Daily, without Sunday, one month	.50
Daily, with Sunday, one year	6.50
Daily, with Sunday, six months	3.25
Daily, with Sunday, three months	2.00
Daily, with Sunday, one month	.75
Sunday issue, one year	2.50
Sunday issue, one month	.25

Give postoffice address in full, including county and state.

Remit by express money order, draft, or in registered letter, at our risk, to The Tribune company, publisher.

BY CARRIER IN CITY DISTRICT.

Daily (six days), per month	$ .80
Daily and Sunday, per month	.55
Sunday only, per month	.25

DOMESTIC POSTAGE—Twelve or 14 pages, 1 cent; 16 to 24 pages, 2 cents; 26 to 40 pages, 3 cents; 44 to 56 pages, 4 cents; 58 to 70 pages, 5 cents; 72 to 90 pages, 6 cents; 90 to 100 pages, 7 cents.

FOREIGN POSTAGE—Twelve or 14 pages, 2 cents; 16 pages, 3 cents; 24 pages, 4 cents; 32 pages, 5 cents; 40 pages, 6 cents; 44 to 48 pages, 7 cents; 48 to 56 pages, 8 cents; 60 to 68 pages, 9 cents; 70 to 78 pages, 10 cents; 80 to 86 pages, 11 cents; 88 to 92 pages, 12 cents; 94 to 100 pages, 13 cents.

OFFICIAL WEATHER FORECAST.

OFFICE OF CHIEF OF WEATHER BUREAU, Washington, D. C., Nov. 13.—Forecast:

Illinois—Fair Thursday; Friday fair, warmer, moderate north to northeast winds.

Indiana—Generally fair Thursday, Friday fair, slightly warmer, moderate north to northeast winds.

Lower Michigan—Local snows Thursday with diminishing northwest and north winds, Friday fair, slightly warmer.

Upper Michigan—Fair west, local snow in east portion Thursday with diminishing north winds, Friday fair, slightly warmer.

North Dakota—Fair, warmer Thursday, rain at night or Friday.

South Dakota—Fair, warmer Thursday, rain and colder Friday or Friday night.

Iowa—Fair Thursday and Friday, warmer east portion.

Wisconsin—Fair Thursday, Friday fair, slightly warmer, moderate north winds shifting to southeast by Friday.

Place of observation. Nov. 13, 1912.	Highest temp.	Lowest last night.	Rainfall in inches.	State of weather.	Direction of wind.	Velocity of wind.	Precipitation.
Eastern states—							
Albany	46	50	40	Rain	S.	20	.06
Atlanta	62	68	56	Fair	S.E.	14	.01
Boston	48	66	46	Rain	E.	14	.02
Buffalo	50	56	44	Cloudy	S.W.	12	.08
Charleston	64	66	56	Clear	S.	8	
New York	54	64	50	Clear	S.W.	14	.04
Pittsburgh	52	60	50	Cloudy	E.	20	
Raleigh	60	66	58	Clear	S.	8	
Washington	56	72	54	Clear	S.W.	14	.03
Gulf states—							
Abilene	66	72	56	Cloudy	S.	10	
El Paso	58	66	56	Clear	N.W.	8	
Galveston	64	66	60	Clear	S.E.	6	
Jacksonville	70	80	60	Fair	S.E.	8	
Miami	68	80	72	Rain	N.	10	.16
Mobile	66	70	62	Rain	N.E.	10	.02
Montgomery	60	72	62	Fair	N.W.	10	
New Orleans	62	66	60	Clear	N.W.	10	
San Antonio	62	70	56	Clear	N.W.	4	
Shreveport	58	66	46	Clear	N.W.	4	
Tampa	70	80	62	Clear	N.	4	
Vicksburg	70	80	60	Clear	N.W.	4	
Upper central states—							
Alpena	34	38	30	Snow	E.	20	1.16
Chicago	44	52	38	Rain	N.W.	10	.38
Cincinnati	44	62	44	Cloudy	S.W.	12	.12
Cleveland	44	62	38	Cloudy	S.W.	12	.02
Dayton	44	62	44	Cloudy	S.W.	14	.01
Detroit	46	56	44	Cloudy	W.	18	.04
Evansville	46	50	48	Rain	W.	24	.08
Fort Wayne	38	48	38	Clear	W.	14	.04
Grand Haven	34	42	34	Snow	N.W.	18	.80
Green Bay	32	34	30	Snow	N.W.	8	.50
Indianapolis	42	48	42	Snow	N.W.	20	.20
Madison	42	48	40	Cloudy	N.W.	20	.06
Marquette	36	38	34	Snow	N.W.	20	.16
Memphis	52	52	46	Cloudy	S.E.	20	.04
Milwaukee	42	46	38	Cloudy	N.W.	10	.16
Nashville	48	50	38	Snow	N.W.	10	.44
Peoria	38	42	40	Cloudy	N.W.	12	.02
Ste. Marie	32	42	30	Cloudy	N.W.	8	.06
Springfield, Ill.	42	44	40	Cloudy	N.E.	30	.02
Terre Haute	44	48	40	Cloudy	W.	6	.56
West central states—							
Bismarck	26	28	20	Fair	S.E.	4	
Charles City	36	38	32	Cloudy	S.E.	4	.04
Concordia	54	62	34	Clear	S.W.	4	
Davenport	42	44	40	Cloudy	S.W.	10	.16
Des Moines	44	50	42	Clear	N.W.	10	.02
Duluth	28	34	28	Clear	N.W.	6	
Huron	32	34	28	Clear	N.	4	
Kansas City	56	58	54	Clear	N.E.	4	
Little Rock	54	60	48	Clear	W.	4	
Moorhead	32	32	16	Cloudy	N.	4	
Oklahoma	56	64	52	Clear	W.	4	
Omaha	50	54	32	Cloudy	N.	4	
Rapid City	44	52	36	Cloudy	N.W.	4	
St. Louis	46	50	46	Clear	N.W.	12	
St. Paul	34	38	30	Cloudy	N.W.	12	
Williston	30	32	26	Clear	S.E.	4	
Mountain states—							
Boise	56	60	42	Cloudy	S.E.	8	
Denver	48	60	30	Clear	N.E.	4	
Havre	40	50	36	Clear	N.W.	4	
Helena	50	60	36	Clear	S.W.	4	
Lander	50	60	36	Clear	S.W.	12	
Phoenix	68	78	48	Clear	S.W.	4	
Salt Lake City	44	62	34	Clear	N.E.	4	
Yellowstone Park	34	44	24	Clear	S.W.	4	
Pacific states—							
Los Angeles	70	84	66	Clear	S.W.	4	
Portland, Ore.	50	52	50	Cloudy	W.	4	.54
Sacramento	58	60	46	Cloudy	S.W.	4	
San Francisco	58	60	46	Cloudy	N.W.	4	
San Diego	62	72	62	Clear	S.W.	4	
Spokane	48	52	48	Cloudy	S.W.	4	
Tacoma	48	52	48	Cloudy	S.	4	.02
Walla Walla	52	60	54	Cloudy	S.W.	4	.58
Canadian—							
Battleford	36	36	20	Cloudy	S.E.	4	
Calgary	40	60	18	Fair	S.	4	
Edmonton	36	40	32	Cloudy	S.E.	4	
Medicine Hat	50	52	32	Cloudy	S.W.	8	.01
Minnedosa	28	32	28	Cloudy	S.W.	4	
Montreal	32	34	30	Rain	N.E.	16	.58
Quebec	26	30	24	Snow	N.E.	10	.90
Qu' Appelle	36	40	30	Snow	S.E.	12	
Toronto	42	42	38	Rain	E.	10	.20
Winnipeg	32	34	28	Cloudy	N.E.	4	

INSTRUCTION.

RAGTIME PIANO PLAYING TAUGHT IN 10-20 lessons; also vocal. 4 Christmas Schools: 53 Auditorium Bldg. [Han. 4856] 526 S. Wesley-av. [West 1311.] 28 S. Halsted-st. [Stewart 3453.] 1572 N. Halsted-st. [Lincoln 1154].

COMMONWEALTH BUSINESS COLLEGE, 177 N. State-st. Day and Night School; bookkeeping, shorthand, English. $5 monthly. Good positions.

BOOKKEEPING—PRIVATE lessons; unequaled opportunity; investigate. Address F H 563, Tribune.

PRIVATE LESSONS IN PATENT OFFICE AND Mechanical drafting by expert; 27 years' experience. Address D 156, Tribune.

THOSE OF NEGLECTED EDUCATION AND backward children instructed. Address B 264, Tribune.

READ WELL. CONVERSE FLUENTLY. overcome diffidence, bad voice, or foreign accent; instruction your home or my studio. Tel. Grace 1513.

MOVING PICTURE MAN WILL TEACH YOU business evenings. Address D 93, Tribune.

FRENCH LESSONS GIVEN "JUST FOR AT HOME" easy method. Address C 176, Tribune.

MUSICAL AND DRAMATIC.

WANTED—A FEMALE ORCHESTRA OF FOUR pieces; violin, piano, cornet, and drums for picture and vaudeville show house. Are you qualified? If so want your services at once in or out of the city. Have two houses. Call 38 South Dearborn-st., Room 804.

HIGH CLASS PIANIST, FOR FIRST CLASS PICture house, city; salary $35 per wk.; man preferred. JULIUS WURLITZER CO., 329-331 S. Wabash-av., 4th floor. See MR. LIBBIN, 10-12 a. m.

WANTED—A TRAP DRUMMER, CORNET AND clarinet players; must be good sight readers; nonunion. Address C 400, Tribune.

SITUATION WANTED—BY A TEAM, SINGER and pianist, in or out of city. Phone North 8815.

ACTING, VOCAL, PIANO, DANCING; EVE.; $1 lesson. Himshaw Conservatory, Kimball Hall.

BARTER AND EXCHANGE.

ALL BADLY DECAYED AND BROKEN TEETH restored to usefulness and beauty. Don't destroy them. Consider exchange. Address C 210, Tribune.

PAINTING, DECORATING, FOR FURNITURE, stoves, or what? South Side. J. B. LUCAS, 7825 Ingleside-av.

WHAT HAVE YOU TO EXCHANGE FOR A MOVing picture business out of the city? Address D 264, Tribune.

FOR SALE.

STEEL RAILS, ALL SIZES; SPLICES FOR ALL sections of rail, spikes, bolts, tram cars, switches, frogs, crossings; rails cut to lengths. M. MITSHKUN CO., Detroit, Mich.

TRUSSES, DEFORMITY APPARATUS.

THE WOLFERTZ CO., 154 N. 5TH-AV.—RUPtures, deformities; specialties; expert truss fitter; abd. supporters, elastic stockings, trusses, etc.; mfg. prices; ruptures and deformities corrected.

ARTS AND ANTIQUES.

RARE CHINA BAMBOO BASKETS, SATSUMA ware, egg shell china, Brie-a-brac, finest quality, priv. collection; Takashiemia screen. MRS. SAGE, care 5052 Lake-av.

CEMETERIES.

EVERGREEN [SO. SIDE]; WOODLAWN [W. Side]; city office 106 N. La Salle; send for views.

FLOWERS.

CHRYSANTHEMUM SALE DURING MONTH of November; all the choicest roses, orchids, and violets on sale. A. LANGE, Florist, 23 E. Madison-st. Write for Illus. Wedding Catalog.

MONUMENTS.

CHAS. G. BLAKE & CO. 719 WOMAN'S TEMple. Reliable makers of mon'ts., mausoleums.

SITUATIONS WANTED—MALE.

Bookkeepers and Clerks.

SITUATION WANTED—BY ADVERTISING MAN. Clever copy writer; original, but uses common sense methods; capable of taking full charge of advertising department; experienced in agricultural and farm propositions and newspaper work and understands retail store and agency methods; excellent references. Address C 489, Tribune.

SITUATION WANTED—BY YOUNG MARRIED man, age 35, 20 years with one firm who recently discontinued, five years' credit and collection experience; competent all round office man; prefer position in which future holds opportunity to acquire financial interest, but this is not essential; highest reference as to ability and general character. Address B 270, Tribune.

SITUATION WANTED—AS D. E. BOOKKEEPer, cashier, correspondent, or general office man by competent, energetic young American aged 27; 8 years' practical city experience, banking, railroad, publishing, manufacturing businesses; can show clean record and desire to make a connection that promises a future. Address A 584, Tribune.

SITUATION WANTED—CAN YOU USE HIGH school graduate, 23? Bookkeeper, accountant, 4 years' experience, 2 years' study; stenographer, correspondent; employed; start $18; exceptional habits; unlimited energy; will concentrate my ability on your business; make appointment, please. Address D 361, Tribune.

HOTEL MAN.

First class bookkeeper, cashier, or clerk, Chicago experience, desires responsible position with high grade hotel; A1 references; bond. Address D 376, Tribune.

SITUATION WANTED—YOUNG MAN, 30 YEARS of age; has traveled extensively in part ten years, last three years in China and orient; has good education and has studied commercial law for the past 2 years. A1; law office preferred. Address D 97, Tribune.

SITUATION WANTED—SALES AND GENERAL correspondent, selling, purchasing, office details; thoroughly experienced; capable of taking entire charge, having held last position 5 years; highest of references; low salary to start if permanent position; age 30. Address C 547, Tribune.

SITUATION WANTED—AN AMBITIOUS YOUNG Swedish, English, now employed, and attending business college in the evenings, as salesman. Have no previous exp. Address B 226, Tribune.

SITUATION WANTED—CLEAN CUT YOUNG man, 30 years of age with 15 years' office experience, desire position bookkeeper, cashier, or clerkship requiring speed and accuracy in figuring; salary $20; best of references. Address D 573, Tribune.

SITUATION WANTED—BY GOOD, RELIABLE, accurate bookkeeper with 6 to 7 years' experience furnish good references and bond if necessary; salary $18 weekly. Address A 178, Tribune.

SITUATION WANTED—RESOURCEFUL, ENergetic, clean cut young man, 29, with growing concern where future; 8 yrs.' exp.; city; cash and credits; first class ref. Phone North 2805.

SITUATION WANTED—BY A YOUNG MAN both manufacturing and selling. Address D 464, Tribune.

SITUATION WANTED—YOUNG MAN, 28 YRS. ins. office; wants position with reliable firm; outside work preferred. Address D 562, Tribune.

SITUATION WANTED—POSTAL CLERK; 4 1/2 yrs.' married; desires change from night work; position considered. Address D 584, Tribune.

SITUATION WANTED—GEN'L OFFICE MAN; 4 yrs. exp.; age 25; neat, rapid; good penman; refs. Address B 498, Tribune.

SITUATION WANTED—BY FIRST CLASS, EXperienced bookkeeper, competent taking charge; parts-st., 1st floor.

SITUATION WANTED—BOOKKEEPER BY experienced young man with 2 years' general office experience, competent to take charge. Address C 167, Tribune.

SITUATION WANTED—BY ENERGETIC, AMBItious young man, 26; experienced order filler, stockkeeper, general merchandise, packer and marker. Address C 130, Tribune.

SITUATION WANTED—BOOKKEEPER, OFfice or credit man; 10 years' exp.; highest refs. Address A 185, Tribune.

SITUATION WANTED—BRIGHT, NEAT YOUNG cation; can use typewriter. Address B 186 Tribune.

SITUATION WANTED—NO. 1 TRAFFIC MAN, commercial or industrial firm; ref. Address D 150, Tribune.

SITUATION WANTED—YOUNG MAN 20 YRS old with 4 yrs. office experience with small firm downtown. Address D 566, Tribune.

SITUATION WANTED — YOUNG MAN, 23, 8 yrs. exp. general office work; refs. Address B 544, Tribune.

SITUATION WANTED—CAPABLE YOUNG MAN as bookkeeper, stenographer; best references. Address H 600, Tribune.

SITUATION WANTED—BOOKKEEPER, STEnog.; man experienced, reliable, courteous, energetic, able. Address D 517, Tribune.

SITUATION WANTED—EXP. BOOKKEEPER, timekeeper, cost clerk; age 25; references. Address B 206, Tribune.

SITUATION WANTED—YOUNG MAN, EXPErience as accountant, office clerk; best references. Address C 122, Tribune.

SITUATION WANTED—BOOKKEEPER AND office man; 10 yrs.' exp.; ref. Al. Address C 443, Tribune.

SITUATION WANTED—HIGH SCHOOL GRAD., with building contractor or electrical firm. Address D 451, Tribune.

SITUATION WANTED — A1 BKPR.; 10 YRS. exp.; married; German-Amer.; $20 wk. Address C 521, Tribune.

SITUATION WANTED — YOUNG MAN; DURsoliciting acceptable; any work except bookkeeping; 6 yrs.' office exp. Address C 101, Tribune.

SITUATION WANTED—YOUNG MAN 23 YRS., in sales dept.; knowledge of bookkeeping; can copy, typewriter; A1 refs. Address C 480, Tribune.

SITUATION WANTED — AN EXP. YOUNG local position; good penman. Address C 504, Tribune.

SITUATION WANTED—EXP. TRAFFIC MANager wants job with some industrial enterprise. Address C 162, Tribune.

BOOKKEEPING—PRIVATE lessons; unequaled opportunity; investigate. Address F H 563, Tribune.

SITUATION WANTED — YOUNG MAN; OF-firm, by man; work partly outside of office; first class reference. Address C 163, Tribune.

THOSE OF NEGLECTED EDUCATION AND backward children instructed. Address B 264, Tribune.

SITUATION WANTED — WITH REAL ESTATE firm, by man to work partly outside of office; first class reference. Address C 349, Tribune.

SITUATION WANTED — BY A YOUNG MAN with eight years' experience as a general clerk; A1 references. Address B 462 Tribune.

SITUATION WANTED—BOOKKEEPER AND cashier; 8 years' experience; charge full set of books; best of references. Address H. H., 849 La Salle-av., or phone Randolph 8023.

SITUATION WANTED—YOUNG MAN, 26, DEsires position as bookkeeper, cashier, or general office man; 3 yrs.' exp.; A1 ref.; salary $18-$20. Address A 247, Tribune.

SITUATION WANTED—BY YOUNG MAN, WITH lector for wholesale liquor house; ten years' experience; A1 references. Address D 370, Tribune.

SITUATION WANTED—YOUNG MAN AS ledger poster or assistant to bookkeeper; 18 years' experience; quick, accurate; age 30. Address B 486, Tribune.

SITUATION WANTED — BY A YOUNG MAN knowledge of the cloak and suit business. Tribune.

SITUATION WANTED—BY YOUNG MAN, 28 YRS. of age, in fire / banking experience; 1 yr. in fire ins. office; wants position with reliable firm; outside work preferred. Address D 562, Tribune.

SITUATION WANTED—POSTAL CLERK; 4 1/2 yrs.' married; desires change from night work; fair ref.; some business exp.; advertising or any position considered. Address D 584, Tribune.

SITUATION WANTED—GEN'L OFFICE MAN; 4 yrs. exp.; age 25; neat, rapid; and accurate; good penman; refs. Address B 498, Tribune.

SITUATION WANTED—EXPERT D. E. BOOKkeeper and cashier; 8 years' banking experience and two years' corporation experience; bank reference. Address D 478, Tribune.

SITUATION WANTED—YOUNG MAN, 32, MARried, steady habits, hard worker, good correspondent; start any position; A1 refs. Address B 250, Tribune.

SITUATION WANTED—BY FIRST CLASS, EXperienced bookkeeper, competent taking charge; parts-st., 1st floor.

SITUATION WANT

SITUATIONS WANTED—MALE.

Miscellaneous.

WANTED — BY YOUNG MAN, 19 preferably with some advertising concern; 1½ years' experience in newspaper business; and also as solicitor; can make good. Address A A 178, Tribune Branch.

WANTED — GRADUATED MALE nurse in Swedish massage, to care for gentleman; reference. CH. LINDSKOG, 1409 W. Haymarket 4896.

WANTED—COMPETENT, TRUSTworthy married man, collecting or other work; view of becoming city salesman. Address A 178, Tribune.

WANTED — IN RESPECTABLE boarding house; clean cut, industrious man, not afraid of work; anything; SIZER, 2220 Austin-av.

WANTED — COMPETENT, TRUSTworthy man, desires position collecting or other work with view to becoming city salesman. Address X 425, Tribune.

Wanted with Investment.

WANTED—BY YOUNG COLLEGE man, learn the real estate loan business; would like small capital; references. Address W B 33, Tribune.

SITUATIONS WANTED—FEMALE.

Bookkeepers and Clerks.

WANTED—BOOKKEEPER, STENO and office assistant; capable of assuming responsibility; several years' best references; initial salary, $15. Address A 178, Tribune.

WANTED—LADY BOOKKEEPER, cashier; exceptional ability; capable of large charge and will relieve employer of detail work; age 26; best ref. Address B 336, Tribune.

WANTED—CASHIER AND D. E. young woman; not stenographer; experience; capable business woman; best reference. Address C 135, Tribune.

WANTED—COMPTOMETER OPERator; graduate; 3 yrs.' exp. in R. R. and bkg; accuracy; A1 ref. Address D 340, Tribune.

WANTED—COMPETENT D. E. also cashier; over 10 years' experience of taking entire charge; A1 ref. Tribune.

WANTED—BOOKKEEPING-STENO. work; small salary; age 25 yrs.; best. Address B 283, Tribune.

WANTED—COMPETENT, EXPERbookkeeper, accurate and reliable; references. Address D 283, Tribune.

WANTED—THOROUGHLY EXP. ..k, executive ability; high school grade salary. Address B 585, Tribune.

WANTED—ELLIOTT FISHER ..r; exp. accurate and reliable; can ..ddress D 309, Tribune.

WANTED — REFINED YOUNG ..shier in cafe or hotel. Address D 234, Tribune.

WANTED—BY YOUNG LADY, E.. biller and bookkeeper; 6 yrs. exp. ..ress D 189, Tribune.

WANTED—BOOKKEEPER, D. E. reliable, trustworthy, hard worker. ..ress D 330, Tribune.

WANTED—BY YOUNG LADY, SWITCH.. ator or office asst.; exp. Address C 215, Tribune.

WANTED—EXPERIENCED LADY ..eper, typist, forenoons; $10. Address ..

WANTED—LADY LEDGER CLERK ..ne experience as cashier; accurate; ..ddress D 71, Tribune.

WANTED—EXP. CASHIER AND ..t ref. Address D 210, Tribune.

WANTED—BY BUSINESS WOMAN, ..; small office pref. Randolph 2090.

WANTED — BY AI BKPR. AND ..renoons. Address C 320, Tribune.

WANTED—EXP. BILL CLERK; ..Rem. mach. Address C 130, Tribune.

Domestics and Cooks.

WANTED — BY EXPERIENCED ..h private family in vicinity of 29th ..; Phone Calumet 4588, 2902 Indiana ..ve.

WANTED — COMPETENT COOK IN ..rivate family; wages $10; furnish best ..347 Eggleston-av. Ph. Wentworth ..

WANTED—A GERMAN COOK IN ..mily; wages $8; best refs.; only re..ople need answer. Address D 606, ..

WANTED—BY 2 FIRST CLASS ..and second, with family going south ..JOHNSON, 1054 N. Keeler-av., ..nail.

WANTED—MARRIED COUPLE, ..ook; man house, lawn garden, auto ..27. Tribune.

WANTED — EXPERIENCED ..ld or second work; good sewer. ..

WANTED—BY TWO NORWEGIAN ..perienced, with references, as cook and ..M188 EMERSON, 3502 Cortland-st.

WANTED—NORWEGIAN GIRL ..sework; no laundry. 1740 N. Humboldt-..354.

WANTED—CO NT GIRL ..rk; American family preferred. Ad..56 Park-av.

WANTED — COOK; FIRST CLASS ..private family or boarding house; ..hoes. Phone Douglas 2134.

WANTED—GENERAL HOUSE.. housekeeper; refs.; colored. 5211 ..

WANTED—COMPETENT COOK OR ..; city or suburb; references; colored. ..12 Cottage Grove-av.

WANTED—BY COLORED WOM.. ..ans meat and pastry cook. L. Miller, ..n, flat 422. Auto. 67776.

WANTED—YOUNG WOMAN EX.. ..t home to help pay board by assisting ..Sundays. Address D 79, Tribune.

WANTED — YOUNG GIRL ..me, exchange services. Call after 4 ..gston 8474, or address D 85, Tribune.

WANTED — GENERAL HOUSE.. ..North Side only; good cooking; ..e. Address D 424, Tribune.

WANTED—SWEDISH GIRL; EX.. general housework; small American ..296th-st., flat 2.

WANTED—BY COLORED GIRL; ..id or light housework. CLARA ..1 So. State-st.

WANTED — REFINED, WELL ED.. ..man will give light work in exchange ..e. Address B 301, Tribune.

WANTED—NEAT, MIDDLE AGED ..k, good, in flat; no washing; best ..family; N. S. Address D 54, Tribune.

WANTED — COLORED WOMAN ..to California, with a family. Call at ..las 8720.

WANTED — COLORED GIRL ..cooking; small family. Phone 8506 ..

WANTED—EXPERIENCED CHAM.. ..eferences. Phone Aldine 3564.

WANTED—COLORED WOMAN AS ..el, cleaning office. Ph. Calumet 2954.

WANTED—2D MAID BY NEAT ..girl. Box 682, Lake Forest, Ill.

WANTED—NEAT, EXP. COL.. ..k or second work. Douglas 8884.

WANTED—AS MAID. PHONE ..7.

WANTED—COOK SMALL FAM.. ..nights; city refs. Phone 4707 Doug..

WANTED — COMPETENT COOK ..nd maid is kept. Telephone Oak 2227.

WANTED—COOK, EXPERIENCED; ..use prefd. Address D 545, Tribune.

Housekeepers and Caretakers.

WANTED — WOMAN OF EXPERIENCE as head on her own resources, desires housekeeper in home of responsible ..has sufficient furniture to elegantly furnish apartment; refs. required and ..ress A 129, Tribune.

WANTED — RELIABLE AMERI.. housekeeper; excellent cook; no laundry; ref.. ..d home preferred to high wages. Wa..

WANTED—YOUNG GERMAN LADY ..sition as housekeeper or caretaker; ex.. all duties of household. Address D 363, ..

WANTED—BY NEAT, COMPE.. ..otable, elderly housekeeper; good cook; ..small home and wages; S. S. Address ..av., 2d flat.

WANTED—CAPABLE AND EXP.. ..woman as hotel housekeeper; best ..erences; will leave city. Address ..

WANTED—BY REFINED WIDOW ..eper for bachelor or widower. Address ..ine, Southwest Branch.

WANTED—MANAGING HKPR., ..full charge; reliable; good cook; best ..trifles. Ph. Dearborn 1806.

WANTED—WOMAN WITH GIRL 10 ..eper; city or country. Address D 118, ..

WANTED—YOUNG COLORED ..ousekeeper or genl. work; small fam.. 3361. 10 E. 30th-st.

WANTED—HOUSEKEEPER WITH ..est ref. 4234 Berkeley-av., 1st. Ken..

WANTED—WOMAN, 35, WANTS ..position; excellent cook. Address D ..

WANTED—BY YOUNG WOMAN AS ..er; good plain cook; no laundry. Phone ..ood 5418 Eggleston-av.

WANTED—AS HOUSEKEEPER ..in small Jewish family. Address D ..

WANTED — HOUSEKEEPER; ..: living room. Address B 146 Tribune.

Dressmakers and Seamstresses.

WANTED—FOR STYLISH, AT.. ..owns, call on MADAME DE LISLE, ..4th, 4729 Prairie-av.

WANTED — DRESSMAKER, EX.. ..on fine work. $2.25 per day. 861 E. ..

WANTED—BY SKILLED DRAP.. ..rniture slip cover seamstress; $2 a day; ..6th, 4729 Prairie-av.

WANTED—BY DRESSMAKING, TAI.. ..modeling, $2.50. 1528 Douglas. Good ..

WANTED—GOWNS AND LADIES' ..excellent fit guaranteed; $2.50. Dressel ..

WANTED—FAMILY SEWING BY ..Oakdale-av., 3d flat. Phone Graceland ..

WANTED—DRESSMAKING, FIRST ..igner, perfect fitter, desires few more ..Tel. Wellington 8777.

WANTED—DRESSMAKER, CUT.. ..esigning, $3.50. 3725 Ellis-av.

WANTED — GOOD DRESSMAKER ..wants families by day; North Side ..rate. Address C 569, Tribune.

WANTED—DRESSMAKER WISHES ..omers at home; refs. 1407 E. 57th-st.

WANTED—BY SEAMSTRESS, $2 ..y day. Douglas 2025.

WANTED—MALE HELP.

Stores and Offices.

ADJUSTERS AND INspectors wanted—Bright, energetic young men, with or without experience. Apply Superintendents' office, 9th floor. MARSHALL FIELD & CO., Retail.

AUDITOR — LARGE MANUfacturing company wants capable traveling auditor. None without wide experience need apply. State salary wanted. Address D F 161, Tribune.

BOOKKEEPER—A1, WHO HAS HANDLED complete set of books with a large concern; must furnish bonds; fine penman; best of references; experienced; nothing but high class applicants considered; give reference. Address E B 308 Tribune.

BOOKKEEPER—TO TAKE CARE OF SMALL set of books; one who has some knowledge in figuring costs in wood working manufacturing preferred; state salary and experience. Address E A 495, Tribune.

BOOKKEEPER — EXPERIENCED; PREFER single young man who is willing to leave the city. Address stating age, experience and salary. This is a good opportunity for an efficient young man. Address E L 246, Tribune.

BOOKKEEPER AND VOUCHER CLERK—FIRST class man for customers' ledgers and voucher records; good, steady position; state age, experience fully, and salary. Address E B 388, Tribune.

BOOKKEEPER — FIRST CLASS; ONE FAmiliar with the lumber and mfg. business; good opportunity for the right man. Address D E 310, Tribune.

BOOKKEEPER — TEMPORARY; MUST BE rapid and accurate; state exp. and salary. Address D 598, Tribune.

BOOKKEEPER — EXP. FOR D. E. BOOKS; must live on So. Side; bonds required; good wages. Address D 544, Tribune.

BOY—ERRAND; BRING REFERENCES. ROOM 213, 160 N. 5th-av.

BOYS—
At present we need a number of wide awake boys who wish steady employment. If you are a beginner and have not yet learned how to work, here are out of a position and want steady work, call or write to us now.
We have several positions for small boys.
We have several positions for large boys.
If you graduated from school or if you did not graduate; if you desire a position as an office boy or if you desire a position as a stock boy, if you think your services are worth $6 per week, or you think they are worth $10 per week, call on us now. If you can fill a position in any one of our departments we will pay you all you are worth at the start and advance you as soon as you are competent.
SEARS, ROEBUCK & CO.

BOYS.
We need several boys from 16 to 18 years old for various positions in our store. Liberal starting salaries, with permanent positions and advancement to those who make good.
MONTGOMERY WARD & CO., Chicago-av. and Larrabee-st.

BOYS—ERRAND AND STOCK boys, over 14 years of age; those under 16 bring school certificates. Also boys 17 years old, as assistant cashiers; good wages and prospects for advancement. Apply Employment Office, 14th floor, 8 to 11 a. m.
MANDEL BROTHERS.

BOY WANTED—FOR GENERAL office errand work; must be bright, honest, hard working, and come from a good family; not under 14 and not over 16; $5 or $6 to start; hours 8:30 to 5:30. Call Room 320 Tribune Building at 9 a. m. today.

BOYS—17 TO 18 YEARS of age, for packing, order filling, and taking care of stock; starting salary, $8; advancement. Call 8 to 10 a. m.
SEARS, ROEBUCK & CO.

BOYS — OVER 16 YEARS OF age, as wagon and bundle boys. Also experienced sorters. Apply to Superintendent of Delivery, shipping room.
MANDEL BROTHERS.

BOYS—17 TO 18 YEARS OF AGE, FOR PASTING labels in our shipping room; no experience required; salary $8 per week. Call 8 to 11 a. m.
SEARS, ROEBUCK & CO.

BOYS—WAGON, 16 YEARS OLD. APPLY SUPT.'S OFFICE. CHAS. A. STEVENS & BROS., STATE-ST., NEAR MADISON.

BOY—BRIGHT, AMBITIOUS, BY SMALL MANufacturer, to learn to do billing and eventually become bookkeeper; situation will pay $7 to start, with rapid increase as ability is shown. Address D C 84, Tribune.

BOYS—2, BRIGHT, GRAMMAR SCHOOL AND business college graduates, to start in office of electric machinery business. Apply GOODMAN MFG. CO., Halsted-st. and 48th-pl.

BOY—STRONG, INTELLIGENT, AS HELPER in dairy; must wash bottles and do porter work. ST. WALKER GORDON, Laboratory, 2450 Calumet-av.

BOY—FOR DOWNTOWN WHOLESALE HOUSE; must be neat appearing and have had some experience; living on South Side preferred. Address D H 312, Tribune.

BOY—OFFICE, BRIGHT, TO LEARN REAL ESstate business; must live at home and be willing to work; a good opportunity for one who really wishes to succeed. Address E B 301, Tribune.

BOYS—16 TO 18 YEARS OF AGE, FOR OFFICE positions; permanent positions with splendid opportunity for advancement.
CRANE CO., 1206 S. Canal-st.

BOY—BRIGHT, NEAT AND HIGH GRADE, OVER 16, for office work; must be able to use telephone. Call CHICAGO BUSINESS COLLEGE, 207 S. Wabash-av.

BOY—BRIGHT, OVER 16, ON NORTH SIDE, FOR office work; good chance for advancement. A. H. GRIM, 425 S. Wabash-av.

BOY—BRIGHT, ABOUT 16; GOOD EDUCATION and handwriting, for office. FINDEISEN & KROPF MFG. CO., 1140 Michigan-av.

BOY—STRONG, FOR ERRANDS; IF UNDER 16 bring school certificate. Shirley Press, 727 S. Dearborn-st.

BOY—EXPERIENCED, 16 TO 18 YEARS OLD, for general office work. Address D W 231, Tribune.

BOY—BRIGHT, CLEAN AMERICAN, ABOUT 16 years of age for messenger work. Apply to SWIFT & CO., general offices Union Stockyards.

BOY — FOR FILING IN LARGE OFFICE; $6 week; over 16. Address D 541, Tribune.

CLERKS—RAPID AND ACCURATE AT FIGures, accustomed to handling time tickets; permanent positions; apply at once. R. R. Donnelley & Sons Co., 731 Plymouth-pl.

CLERK—MUST BE RAPID AND ACCURATE AT figures; give all particulars. Address E J 305, Tribune.

CLERK—SODA; STEADY; REFERENCES. Call Auditorium Pharmacy Co., Wabash-av. and Congress-st.

CORRESPONDENTS — WE WANT A FEW young men, 24 to 30 years of age, with some business experience and ability to express themselves in good English, for positions in our Correspondence Department. For young men who desire to locate permanently these positions offer a promising future; good starting salary. Apply in writing, stating age, business experience and other qualifications. Employment Department.
SEARS, ROEBUCK & CO.

CREDITMAN — MUST BE THOROUGH ACcountant and competent to handle large volume of correspondence. Excellent opening for ambitious, capable man with growing concern. Apply, giving age, experience, and salary expected. All applications treated as confidential. Address E J 344, Tribune.

WANTED—MALE HELP.

Stores and Offices.

DELIVERY BOY—REFERENCES REQUIRED 1201 Chicago-av., Oak Park.

Experienced Bookkeeper.

And stenographer, age 29, 10 a. m. to 4 p. m. daily; or make arrangements. Address C 323, Tribune.

EXTENDER—EXPERIENCED; ONE COMPEtent to handle difficult calculations accurately and rapidly; must be a whirlwind at figures; steady employment and good pay to right person. Address E P 489, Tribune.

GROCERY ORDER FILLERS—
CALL AT ONCE.
MONTGOMERY WARD & CO., Chicago-av. and Larrabee-st.

GROCERY CLERK — EXPERIENCED. MULDERINK BROS., 338 Western-av., Blue Island, Ill.

MAN—YOUNG, ABOUT 16, LIVING WITH PARents, to do office work; preferably one who has some high school education and can operate typewriter; although this is not essential; fair salary to start and promotion assured to right chap; must be neat and have more than ordinary intelligence; give full details of qualifications and salary expected. Address D H 313, Tribune.

MAN—YOUNG, BRIGHT AND CLEAN CUT, NOT under eighteen years, to learn the window dressing art; must live with parents and have good references; salary to start $8; excellent chance to advance. Apply Royal Blue Store, Clark and Madison-sts.

MAN—YOUNG, IN S. S. REAL ESTATE AND renting office; must be honest and ambitious and come well recommended; excellent opportunity. Call at 201 E. 47th-st.

MAN—YOUNG, FOR FILING; AGE 18 TO 20; must be accurate and willing to work for advancement; salary about $40. Address E B 312, Tribune.

MAN—YOUNG, IN TRAFFIC DEPT. OF LARGE industrial co.; stenographer local or general railroad office experience preferred; excellent opportunity for advancement. Address E B 576, Tribune.

MAN—YOUNG, ABOUT 18 YEARS OF AGE; strong and willing to work; must be good at figures and have city references. FLORSHEIM SHOE CO., Adams and Clinton-sts.

MAN—YOUNG, 18 TO 21 YEARS OLD, HAVING knowledge of bookkeeping and experienced in statistical work; must be rapid, accurate, and good penman. Address E B 562, Tribune.

MAN—EXPERIENCED AND PRACTICAL, FOR new business department. Must also be capable of estimating on all classes of interior electrical work. Address L. L. Swanson Co., Hamilton, Ind.

MAN—YOUNG, HIGH SCHOOL GRADUATE, for position at bottom of large downtown office. Excellent opportunity. State age, education, and experience, if any. Address E L 288, Tribune.

MAN—YOUNG, 25 TO 30, FOR TELLER IN A South Side bank; in reply state age, experience, salary, and references. Address D N 228, Tribune.

MAN—YOUNG, ABOUT 18, OF GENERAL OFFICE work; good penman; South Side location; $8 to start. Address E L 260, Tribune.

MAN—YOUNG; EDUCATION AND CHARACTER, for evening work; can be used in own home or office; give references. Address D 550, Tribune.

MAN—YOUNG, TO ASSIST IN SHIPPING ROOM; apply at once. REGAL TAILORING CO., 418 S. 5th-av.

MAN—YOUNG, TO ASSIST IN TAKING of stock in our fur department. Apply ROBERT STAEDTER CO., 21 S. State-st., 3d floor.

MAN—ON EXTRACTOR. THE BEST LAUNDRY CO., 118 E. 43d-st.

MEN—YOUNG MEN OVER 21 YEARS of age, to work in our shipping room as packers, section men and truck handlers; experience on this line of work not necessary; we are willing to teach the men how to do this work; candidate must be strong and able bodied. Call 8 to 10 a. m.
SEARS, ROEBUCK & CO.

MEN—SIX, COMPETENT, WITH SOME NEWSpaper experience, for work in Chicago; will consider applications from energetic, intelligent men without previous experience; straight salary; good opportunity for good money. Apply room 218, 163 W. Washington-st.

MEN — YOUNG; FOR LEDGER WORK; MUST be above the average in ability and intelligence and ready for faithful, faithful work; references; give age, salary, and experience in detail. Address D N 289, Tribune.

MEN—20, YOUNG; $12.00 PER WEEK; CAPAble of filling out reports. Call before 9 a. m. today. Room 202, 188 N. State.

MEN—YOUNG, FOR OUTDOOR SALESMENS experience not important. MR. DENZER, 503 W. Madison-st.

OFFICE ASSISTANT—YOUNG MAN OF CHARacter and ambitious, willing to apply himself and work; good opportunity; some knowledge of clerical and bookkeeping experience. Address E J 376, Tribune.

OFFICE BOY—BRIGHT, ABOUT 15; EXPERIence not necessary; $4 to start. Answer in own handwriting. Address D L 519, Tribune.

PHARMACIST WANTED—
REGISTERED ASSISTANT.
STEADY EMPLOYMENT.
GOOD SALARY. APPLY AT SUPT.'S OFFICE, 4TH FLOOR, SOUTH.
SIEGEL, COOPER & CO.

RECORD CLERK WANTED—YOUNG MAN WHO has had experience in bookkeeping, to work on stock records; must understand discount; write or call, 8 to 11 a. m. SEARS, ROEBUCK & CO.

SALESMEN—SEVERAL COMPETENT SHOE, experienced in selling women's high grade shoes; positions permanent and good prospects for competent men. Apply Superintendents' Office, 9th Floor, Marshall Field & Co., Retail.

SALESMAN—HOUSE, A MAN OF PLEASING address, 35 to 50 years of age, who has had experience in dealing with retail trade, or who has had store experience as a floor or general salesman; write stating experience and salary desired. SEARS, ROEBUCK & CO.

SALESMAN—EXPERIENCED CLOTHING. Apply supt., 6th floor, EVAN LLOYD & CO., 10 S. State-st.

SALESMAN—WANTED—FIRST CLASS; CLOTHing; State-st. store; highest wages; permanent. Address D 241, Tribune.

SHIPPING CLERK—EXPERIENCED. PETERS, 320 S. Wabash-av.

STENOGRAPHER — WELL educated young man with ability, about 20 years of age, capable of acting as secretary to executive in large wholesale business; good salary; permanent position. Address E D 248, Tribune.

STENOGRAPHER—YOUNG MAN, WITH BUSIness experience; Gregg writer; large concern; good salary to man who has proper qualifications; give full experience and references. Address E J 327, Tribune.

STENOGRAPHER AND TYPIST—NEAT YOUNG man; fully experienced. Apply at once. 615 S. Paulina-st.

STENOGRAPHER — FIRST CLASS; FOR OUT of town position; either male or female. Phone Harrison 49.

STENOGRAPHER AND OFFICE MAN—EXPERienced, 22 years; resident North or West Side; Underwood Machine. Address D 587, Tribune.

STOCK CLERKS, ORDER FILLERS.
SHOES, JEWELRY, UNDERWEAR, DRESS GOODS,
MEN'S CLOTHING, LADIES' WEARING APPAREL
Also several clean cut young men without experience.
MONTGOMERY WARD & CO., Chicago-av. and Larrabee-st.

STOCKMEN — ACTIVE, energetic young men, 21 to 30 years of age; positions are open in toy, dry goods, furnishings, and hardware departments; good work and attention to business in these positions will lead to rapid advancement; good starting salary. Call 8 to 11 a. m.
SEARS, ROEBUCK & CO.

YOUNG MAN—WITH SHIPping room experience, as charge authorizer for a large State-st. department store; must be accurate, quick, and of good habits; state age, experience, and salary expected to start. Address E B 316, Tribune.

WANTED—MALE HELP.

Stores and Offices.

YOUNG MAN — WITH high school education, some experience, as correspondent preferred; we have a good opening for one who can adapt himself quickly to our system and who has some initiative. Apply in person.
STRAUS & SCHRAM, 1105 W. 35th-st.

YOUNG MEN — WE HAVE several openings for young men, 17 to 21 years of age, who are grammar school graduates and who are living at home with parents; fair salary to start and advancement to those who make good.
MONTGOMERY WARD & CO., Chicago-av. and Larrabee-st.

WANTED—EXPERIENCED SHOE CLERK; permanent position; state age, experience and salary expected. Address D 455, Tribune.

Professions and Trades.

ADMAN—FIRST CLASS; $22 PER WEEK; UNion; must be able to come at once; with machine experience preferred. Mining Gazette Houghton, Mich.

APPRENTICE BOY—16 YEARS OLD OR OVER, in Swedish printing office; excellent chance to learn the trade. Address D N 458, Tribune.

ARCHITECTURAL DRAFTSMAN—1ST CLASS. Apply 1824 McCormick Bldg.

BRASS MOLDERS—ONE DOZEN; STEADY work. Kokomo Brass Works, Kokomo, Ind.

BUTCHERS—$3; HIGH GRADE; RETAIL; WITH good references; position out of town and pays liberal salary. Address D H 509, Tribune.

CABINET MAKERS — ON PIANO WORK; TO go out of town. Apply Thursday morning at 1834 McCormick Bldg.

CARPENTERS — SEVERAL FOR TEMPORARY work, lasting possibly 2 or 3 weeks; give age, experience, and rate of pay expected. Address E K 576, Tribune.

CHEF—EXPERIENCED, LUNCH CLUB; STATE experience. Address D H 151, Tribune.

COATMAKER—OUT OF TOWN. APPLY 224 S. Canal-st., SASH & GREENHOUSE.

COMPOSITOR [NONUNION] — HIGH GRADE, for booklets, programs, and special work; highest wages; give reference in first letter. Omaha Printing Co., Omaha, Neb.

COPY HOLDER—NIGHT WORK. TUCKER-KENWORTHY CO., 501 S. La Salle-st.

CUTTER—COUNTRY ORDERS. THE DIAMOND "TAILORING CO., 27 S. Market-st.

DECORATOR AND ADVERTISING MAN—EXperienced, for large department store, in city of 15,000; give full particulars regarding ability and experience. Send specimens of card writing and newspaper ads; must be in good health; salary, $125 per month. We do not pay transportation. Phelps-Dodge Mercantile Company, Bisbee, Ariz.

DENTIST—FIRST CLASS OPERATOR, IN HIGH class suburban office; good opportunity; send all particulars and references in first letter. DR. J. F. HOLMES, 774 Broadway, Gary, Ind.

DRAUGHTSMEN — EXPERIENCED ON COMpound and combination blanking and drawing dies; must be sober and reliable men; 45c per hour for A1 men. Stamping and Tool Co., La Crosse, Wis.

ENGINEER—MUST DO OWN FIRING; GOOD wages; steady employment. Apply between 9 and 11 a. m. Acme Malting Co., N. 40th-av. and Cortland-st.

ESTIMATOR—BY GENERAL CONTRACTOR; state salary and experience; replies confidential. Address D 562, Tribune.

EXPERIENCED HEAVY HARDWARE PACKer. Apply F. H. JONES, CHANNON CO., Market and Randolph.

FEEDER—GORDON, TUCKER-KENWORTHY CO., 501 S. La Salle-st.

FOREMAN—FOR J. & L. SCREW MACHINE. Give exp. and wages expected. Address D 200, Tribune.

HARNESS STITCHER — FIRST CLASS MAN, FOR AUTOMOBILE WORK. WOODS MOTOR VEHICLE CO., 2310 COTTAGE GROVE-AV.

LINEMEN—STEADY EMPLOYMENT. APPLY at Illinois Steel Co., South Works Employment Office, 89th and Strand.

NAILERS WANTED—LARGE, STRONG, AND active young men, 18 to 20 years of age, as box nailers in freight packing department; no experience necessary. Call 8 to 10 a. m.
SEARS, ROEBUCK & CO.

MAN—TO TAKE CHARGE OF PACKING ROOM; must be experienced china and glass packer who has had charge of men and knows how to handle them; state references, age, and salary expected. Address E J 318, Tribune.

MAN—EXPERIENCED, ENERGETIC, YOUNG, to manage popular priced tailoring store out of city; state experience and salary expected; replies held confidential. Address E E 2, Tribune.

MAN—TUTOR ON PENMANSHIP AND MATHematics; Protestant. Address D 471, Tribune.

MECHANICS—FIRST CLASS JONES & LAMSON and engine lathe hands; steady work and good wages; no labor trouble. Apply Employment Dept., Aurora Automatic Machinery Company, Aurora, Ill.

MEN WANTED — YOUNG, BETWEEN 18 AND 21 YEARS OF AGE, TO ASSIST IN TESTING ELECTRICAL METERS; PREFER HIGH SCHOOL AND CORRESPONDENCE SCHOOL GRADUATES; SALARY TO START, $40 PER MONTH; GOOD OPPORTUNITY FOR BOYS KNOWING TO ENTER ELECTRICAL BUSINESS. ADDRESS D 165, TRIBUNE.

MEN—BRAKEMAN AND YARDMEN, EXPERIence in; for Great Northern railway; no trouble. Apply Room 5, C., B. & Q. Bldg., Franklin and Adams-sts.

MEN—YOUNG, TO NAIL SEATS ON CHAIRS; NO experience necessary; good wages paid; start at once. J. H. TOOHEY, 2653 Harvard-st.

MEN—TO ASSEMBLE RADIATORS. MUST have practical experience and knowledge of heating. Address D N 405, Tribune.

MEN—WITH SOME EXPERIENCE IN SHEET metal work. Address D 447, Tribune.

MILL WORK ESTIMATOR WANTED—EXPERIenced; must be able to figure lists and read plans. Write, giving full particulars.
SEARS, ROEBUCK & CO.

MUSICIANS—FOR OPENING OF A SALOON for Saturday night. 744 W. Division-st.

PACKERS OF GLASSWARE—EXPERIENCED. PETERS, 320 S. Wabash-av.

PAPER CUTTER—EXPERIENCED NONUNION. Apply E. W. CHESTERMAN, 962 Monadnock Blk.

PATTERN MAKER—EXPERIENCED; AUTOmobile engines. Address W C 35, Tribune.

PHARMACEUTICAL CHEMIST.

With five or more years' experience manufacturing; best references required; must be young, practical, ambitious, and capable of taking complete charge of laboratories. Address W C 40, Tribune.

PIANO COARSE RUBBERS—
Straube Piano Co., Hammond, Ind.

PIANO POLISHERS—
Straube Piano Co., Hammond, Ind.

PIANO REGULATORS—
Straube Piano Co., Hammond, Ind.

POLISHERS AND BUFFERS—BRASS; COMB ready for work. Brigham Brass Mfg. Co., 2633 Wabash-av.

POLISHERS AND OILERS—1ST CLASS. LYON & HEALY, Orden and Randolph.

PRINTER—TWO-THIRDER.
2055 State-st.

SCREW MACHINE OPERATORS.
AUTOMATIC AND HAND.

First class operators, accustomed to small, accurate work. Good work, good wages, and good shop conditions. Call at WESTERN ELECTRIC CO., 48th-av. and 24th-st.

STONE SETTER—FOR HIGH CLASS PLATInum work; must be expert on mill grinding. Traub Jewelry Mfg. Co., Detroit, Mich.

SUPERINTENDENT — ARCHITECT'S YOUNG man, thoroughly familiar with building construction, and superintendence; must be live man, capable of handing contractors; state age, experience, salary. Address E L 346, Tribune.

SUPERINTENDENT — GOOD, PRACTICAL TO take charge of erecting power plants, 300 h. p., 50 miles from Chicago. State age and experience. Address E J 349, Tribune.

TEMPLET MAKERS AND FITTERS UP—AT once; steady employment. Write, stating experience and salary required. The Rochester Bridge Company, Rochester, Ind.

TINNERS AND SOLDERERS—GOOD MECHANics, sober and reliable; steady inside work on light galvanized iron; good conditions. Address E B 569, Tribune.

UPHOLSTERERS — WANTED— Thoroughly experienced men. Apply Supt., 9th floor, south, 8 to 11 o'clock, CARSON PIRIE SCOTT & CO., STATE AND MADISON-STS.

UPHOLSTERERS—EXPERIENCED ON OPERA chairs. Call at once, THE A. H. ANDREWS CO., 1100 to 1114 W. 22d-st.

UPHOLSTERERS — CALL CHURCHILL CABInet Co., Hoyne-av. and Bloomingdale-road.

WALL PAPER PRINTER—STEADY WORK. Apply 4006 S. Halsted-st.

WANTED—MALE HELP.

Professions and Trades.

WINDOW TRIMMER — FIRST CLASS. FOR high class women's specialty apparel store; must have highest credentials. Address W C 35, Tribune.

WOODWORKERS—1ST CLASS BODY BUILDERS. WOODS MOTOR VEHICLE CO., 2310 COTTAGE GROVE-AV.

WOODWORKERS — AUTOMOBILE; EXPERIenced; good wages and steady employment. Apply 2645 Cottage Grove-av.

Salesmen and Solicitors.

A GOOD PROPOSITION FOR A BRIGHT SOlicitor who wants an independent business of his own; $500 will buy entire outfit, including office fixtures; big money maker; act quick. Address D 522, Tribune.

AGENCY LIVEST SALES SYSTEM KNOWN OF household goods in demand everywhere, is what you need to make big money. We have it. Men and women sell known with or without money can make it in this. Show us ability and I will show you big money. 225 Reaper Block. Call 9 o'clock.

BAG BUYER—EXPERIENCED; AN HONEST, reliable person to buy M. T. sacks from merchants; salary and commission; A No. 1 reference required; state your experience. Address D 456, Tribune.

BOOK MEN—
$100.00 weekly absolutely certain.
I am the field manager and demonstrating salesman for the greatest seller in America, the famous Dr. Eliot Harvard Library. I want a man to join our forces, whom I will personally instruct in the field and prove that $100.00 per week can be made in the Wisconsin territory, which is now being opened up. This is your opportunity of a lifetime for live wires. Write me fully. J. MORTIMER, 811 Engineering Bldg., Milwaukee, Wis.

COLLEGE OR HIGH SCHOOL

men in Chicago and suburbs, working their way through school, will secure an exceptional opportunity by calling immediately at Room 202, 188 N. State-st.

FIRST CLASS ADVERTISING SOLICITORS—R. 707, 115 S. Dearborn-st.

I WANT A MAN WHO THINKS HE CAN SELL high grade wines; one who has never sold liquors; he must give his complete record for five years past and it must be clean and full of results; to the right man I will give exceptional opportunity to make good; don't answer without giving full particulars. Address E L 109, Tribune.

LARGEST HOUSE IN THE WORLD IN ITS line wants 3 high grade salesmen of the $5,000 per year class, for city; salary and commission. Address E F 488, Tribune.

MAN—YOUNG, FOR TRIP WEST WITH YOUNG business man; must be good talker and have reference. Address D 479, Tribune.

MEN WANTED — THREE LIVE, AGGRESSIVE, well educated men, to introduce sunshine; greatest rival; men experienced in selling gas area preferred. New Idea Arc Light Co., 350 N. State-st. Phone Central 6226.

SALESMAN—CATHOLIC; UNUSUAL BUSIness proposition sold only to Catholics, indorsed by leading laymen and hierarchy; only high grade men considered; unlimited possibilities. Address C 341, Tribune.

SALESMEN—$20 A WEEK. OPENINGS FOR five men of neat appearance and ambitious ability, to assist manager in handling and calling on our city trade. Apply Circulation Department, P. F. COLLIER & SON, 416 S. Michigan-av. BOYS KNOW HOW TO ENTER ELECTRICAL BUSINESS. ADDRESS D 165, TRIBUNE.

SALESMAN—IF YOU ARE A REAL SPECIALTY salesman of ability, we want you; $50 per week assured on the most dignified proposition ever offered. Northern trade. Apply to the SALES MANAGER, F. F. Collier & Sons 409 Karpen Bldg.

SALESMAN—FIRST CLASS; STATE AGE. IF married or single, salary expected, experience, telephone number; no novices. Address E J 324, Tribune.

SALESMAN—REAL ESTATE, EXPERIENCED; on N. W. Side; one who can make sales and exchange; good leads offered; commission, with drawing account. Call 2569 Milwaukee-av.

SALESMEN—TWO YOUNG MEN IN SALES DEpartment, to take orders; must be energetic workers, with good references. MR. WALKER, Room 304, 333 S. Dearborn-st.

SALESMEN—TO SELL MEN'S AND LADIES' suits and coats in Chicago and suburbs on $1 weekly plan. 236 S. Clark-st.
KNOX TAILORS, 234 Monadnock Block.

SALESMEN — EXPERIENCED, TRAVELING; soliciting dry goods and department stores for wholesale jewelry and novelties. M. A. BISEMAN & BRO., 126 S. Market-st., Chicago.

SALESMAN WANTED—ACQUAINTED WITH North Side meat markets; to sell high class hams, bacon, and sausage; must be quality man. Address D 468, Tribune.

SALESMAN—WANTED, TO MEET SALESMAN who can furnish outfit; or special good work on a percentage. Call Star Cabinet Works, 2063 W. Lake-st.

SALESMEN'S AUTOMOBILE SPECIALTIES; commission basis only. Room 1718 Republic Bldg., RIESER AUTO. SPECIALTY CO.

SALESMAN—LIVE; TO SELL STATE-ST. AND city trade by a manufacturer of ladies' hats; excellent proposition. Address D N 231, Tribune.

SALESMEN — TO TRAVEL; LARGE COMMISsions; pay every night. Mr. Duff, 803 W. Madison-st.

SALESMAN — WITH ESTABLISHED TRADE among saloons, to handle as a side line high grade domestic wines. Address E L 106, Tribune.

SALESMEN—A FEW CLEAN CUT YOUNG fellows, to sell office specialty; liberal salary to those who qualify. Address D 562, Tribune.

SOLICITORS—WE HAVE OPENINGS FOR A NEW HIGH GRADE HUSTLING SOLICITORS ON A LIVE PROPOSITION IN CITY; GUARANTEED SALARY AND COMMISSION. CALL BETWEEN 9 AND 2:30 O'CLOCK, MR. HARNEY, 8TH FLOOR, 431 S. DEARBORN-ST.

SOLICITORS AND CREW FOREMEN—$60 TO $400 MONTHLY FOR LIVE MEN OF GOOD CHARACTER. H. E. SMITH, ROOM 814, 333 S. DEARBORN-ST.

SOLICITORS—WANTED — COMMISSION BASIS; high grade men with newspaper experience can make from $18 to $30 per week. Address D 605, Tribune.

SOLICITOR—FREIGHT. FAMILIAR WITH OFfice classification; experienced preferred; give age and salary expected. Address E B 399, Tribune.

SOLICITOR—ARE YOU A LIVE SOLICITOR? Big money. Mornings only. 1206, 542 S. Dearborn-st.

SOLICITOR — COMMERCIAL COLLECTIONS; salary; must have experience; excellent opportunity. Address D 459, T

WANTED—FEMALE HELP.

Stores and Offices.

GIRLS WANTED—FOR FOLDING and inclosing circulars; must be 16 years of age. Apply at once. SPIEGEL, MAY, STERN & CO., 1061 W. 35th-st.

GIRLS—TWO OVER 19, WITH OFFICE EXPERience, for checking back orders; $8 week. Address D 540, Tribune.

NURSE—EXPERIENCED TO CARE FOR TWO children, 7 and 4 years, in St. Joseph, Mich. Call at 4827 Ellis-av. Phone Drexel 3917.

NURSE GIRL—YOUNG WHITE; GO HOME nights; references. KING, 1541 E. 61st-st.

NURSE—RELIABLE GIRL TO TAKE CARE year old baby. 5743 Michigan-av., 2d apt.

NURSE—FOR 2 YEAR OLD CHILD; REFERences. 3542 Grand-blvd., 2d apt. Aldine 1444.

NURSE GIRL—COMPETENT, OVER 16. 5240 South Park-av., 3d apt. BLOOM.

WAITRESS—COMPETENT, IN PRIVATE FAMily; North Shore suburb. Address D 580, Tribune.

WANTED—COMPETENT SWEDISH OR NORwegian maid; general housework, family of five; $7-$8. End of Evanston elevated. 616 Lake-av., Wilmette; phone 123.

WOMAN—TO ASSIST WITH HOUSEWORK AND children; small family; good wages. Call between 10 and 2, 6222 Lexington av., near Lexington L.

WOMAN—YOUNG; CARE OF TWO CHILDREN, assist light housework; no washing; wages $5.00. 3104 South Park-av., Flat 24.

WOMAN—TO TAKE CARE OF BACHELOR'S apt; references. Phone Harrison 7200. J. B.

Professions and Trades.

ALTERATION HANDS—EXPERIENCED, FOR cloaks and suits; must come well recommended. Apply Thursday a. m. MARKS OUTFITTING CO., 3154 Lincoln-av.

BREAD BAKER—EXPERIENCED WOMAN, 170 W. Lake-st., Model Lunch Club.

BINDERY GIRLS—GOLD LAYERS; HIGHEST wages. Apply at once. R. R. DONNELLEY & SONS CO., 731 Plymouth-pl.

BINDERY GIRLS—EXPERIENCED; $FLENDID location; permanent work. Abbott Press, 4759 E. Ravenswood-pk.

CHOCOLATE DIPPER—PALACE CANDY STORE, 207 E. 26th-st.

EXPERIENCED
STRAW OPERATORS.
Also girls to learn.
GAGE HAT WORKS,
2241 Indiana-av.

DOUBLE NEEDLE OPERATOR—EXPERT IN clothing factory; good pay and steady work all year. Address E J 543, Tribune.

DRESSMAKER—HOUSE GOWNS, BLOUSES, and capable of doing fine white work. Address 520 Dunlap-av., Waukesha, Wis.

FINISHERS—EXPERIENCED, FOR DRESSmaking; long seasons 4550 Racine-av., 1st.

GIRLS—WHO CAN STITCH ON POWER MAchines, for clothing factory.

Steady work and good opportunities for advancement. Finest daylight factory in Chicago.

CONRAD B. SHANE COMPANY,
501 S. Jefferson-st.

GIRLS—GOLD LAYERS. APPLY AT ONCE. R. R. DONNELLEY & SONS CO., 731 Plymouth-pl.

GIRLS—AT ONCE, FOR LIGHT ASSEMBLING work; superior grade of work and first class working conditions; capability more essential than experience. Apply BENJAMIN ELECTRIC MFG. CO., 2d floor, 128 So. Sangamon-st. MR. SELIG.

FRIED—WOMAN; GOOD PLAIN COOK; MUST start at once at good wages; no experience necessary. J. H. TOOHEY, 2653 Harvard-st.

GIRLS—FOR LIGHT WORK. CHICAGO HAIR ORNAMENT CO., 358 W. Madison-st.

LADIES — 15 TO DO FANCY WORK; PIECE work; experience unnecessary. Call 10 to 4. Room 1105, 538 S. Dearborn-st.

LADY—TO ADDRESS AND SEND OUT catalogues. Apply W. B. SAGER, 330 N. Water-st.

MANGLE GIRL—MUST BE OVER 16 YRS. OLD. Model Hand Laundry, 5136 Wentworth-av.

OPERATORS — ON POWER MACHINES, TO MAKE LADIES' WAISTS AND DRESSES; WILL TEACH BEGINNERS; CALL READY FOR WORK.
BANNER WAIST CO.,
208 S. CLINTON-ST.

OPERATORS—ON BUTTONHOLD MACHINES; CALL READY FOR WORK. BANNER WAIST CO., 208 S. CLINTON-ST.

OPERATORS AND FINISHERS—ON LADIES' dresses; steady work and good pay. 12 N. Morkett-st. KOHN & SCHÖNBERGER.

SAMPLEMAKERS—ON DRESSES AND WAISTS to work with designer; good steady week work. GORY & HELLER, 224 S. Market-st.

SEAMSTRESS—EXPERIENCED, FOR COAT and suit alterations. Apply Tuesday, 9 a. m. MR. SCHULTZ, Tobey Furniture Co., 33 N. Wabash-av.

STAMPER—LADY FOR PIECE WORK; GOOD pay; steady; hours from 8 a. m. to 9 p. m. 1539 N. Clark-st., store.

WAIST FINISHERS, LINING MAKERS, AND help—Experienced. MME. LETTA, 1622 Michigan-av.

WAIST DRAPERS AND FINISHERS—EXPERIenced. MADAM WHITNEY, 1621 Michigan-av.

WOMEN WANTED.

We can use a number of good, strong women, 20 to 30 years of age, in our factory. Good wages and good working conditions. Experience not necessary. Call at

WESTERN ELECTRIC CO.,
48th-av. and 24th-st.

WOMEN — WANTED—EXPERienced, to sew on draperies. Apply Supt., 9th floor, south, CARSON PIRIE SCOTT & CO., STATE AND MADISON-STS.

YOUNG WOMEN.
Office work, with experience or without.

We still have places for a large number, some for work until Dec. 20th, the remainder permanent.

Apply before 10 a. m. at Michigan-av. and Madison.
MONTGOMERY WARD & CO.

Household and Domestic.

COOK—ALSO SECOND GIRL; BOTH MUST BE thoroughly experienced, with good references; a very desirable place in small family; three months are spent in winter home in Florida; all traveling expenses paid; positions are permanent, at good wages, but require persons of experience. Address D 386, Tribune.

COOK—COMPETENT; MUST BE EXPERIenced, able to give good references; no washing. Will have private bedroom. Call Thursday afternoon. MRS. ALBERT PICK, 5300 East End-av.

COOK—FIRST CLASS; YOUNG GERMAN-AMERican; refs. Call between 8 and 12 a. m. 4537 Drexel-blvd.

COOK AND A SECOND MAID—GOOD. MUST have references. No laundry work. Call at 208 S. Oak Park-av., Oak Park. Oak Park 1129.

COOK—FOR GENERAL HOUSEWORK; NO washing; to go home evenings Call Monday PETERSON, 2148 Marshall-blvd.

GIRL—GENERAL HOUSEWORK; COMPETENT; boarders; no washing. MRS. INGRAM, 4011 Lake-av., 3d.

GIRL—YOUNG, FOR GENERAL LIGHT HOUSEwork; no washing; small apartment; moderate wages. S. SALINGER, 5422 Indiana-av., 1st floor.

GIRLS—1 OR 2, GENERAL HOUSEWORK; GOOD home; laundry or not; good wages; references; La Grange. Address D 674, Tribune.

GIRL — EXPERIENCED, FOR GENERAL housework; references required; call mornings. BERMAN, 4008 Michigan-av.

GIRL — EXPERIENCED, GENERAL HOUSEwork; washing; good to children; small family. 221 S. Central Park-av., 1st flat.

GIRL—GERMAN OR SCANDINAVIAN, FOR cooking. 4620 Ellis-av., 2d.

GIRL—FOR GENERAL HOUSEWORK; GOOD home. BEACH, 943 Eastwood-av.

GIRL—FOR GENERAL HOUSEWORK; IN 5 room apt. 540 E. 44th-st., 2d floor. Drexel 808.

GIRL—FOR GENERAL HOUSEWORK. 3540 Flournoy-st.

GIRL—FOR GENERAL HOUSEWORK. APply at 3613 N. Harding-av., Irving Park.

GIRL—CAPABLE, FOR GENERAL HOUSEwork; no washing; references. 5473 Cornell-av.

HOUSEKEEPER — WORKING; COMPETENT, reliable; willing to go to Kenosha; must have refs. Address 823 Durkee-st., Kenosha, Wis.

HOUSEKEEPER — EXPERIENCED GENERAL girl; 4 in family; no washing. 6900 Yates-av. Midway 65.

HOUSEWORK — GENERAL; GIRL; 2 SMALL children in family. Apply 1828 E. 65th-pl., 3d, or phone Midway 2999.

HOUSEWORK—GENERAL; GIRL, COMPETENT; small family; 1 blk. north of Argyle. Ravenswood 6686.

HOUSEKEEPER — FAMILY OF FOUR. 1953 Clifton Park-av., 1st flat.

MAID—COMPETENT, FOR GENERAL HOUSEwork in family of three adults; take Oak Park L. to Ridgeland-st., walk west two blocks and south on Scoville-av. to No. 300.

MAID—SECOND; NEAT AND CAPABLE; GERman preferred; city reference; wages $7 Call any morning after 9-11 or evening. 453 Deming-pl.

MAID—EXPERIENCED, FRENCH OR GERman, for 2d work 4534 Ellis-av., 2d apt

MOTHER'S HELPER AND NURSE — FOR small baby; good home; best of references required. 5540 Kenmore-av., 1st apt.

WANTED—FEMALE HELP.

Employment Agencies.

HIGH GRADE WOMEN.
Now is the time to make a change while business is good. Why not let us place you with one of Chicago's most exclusive firms? We have over 100 openings for:
Private Secys., Stenogs. and Beginners, Bkkprs. and Assistts., and a raft of openings for neat appearing young women for general office work, with or without experience.
We are "different," being under direction Business Men's Clearing House. Costs nothing to talk it over.
CRAIG EMPLOYMENT AGENCY,
507, 167 W. WASHINGTON-ST. FRANKLIN 772.

NOT FLASHY HEADLINES. WE HAVE POSITIONS.
3 Stenographers, $15-$18; 4 Stenographers, $12-$14; 2 Stenographers, $8-$10; Graphophone Operator, $13-$15; Stenographer and Bookkeeper, $13; Bookkeeper, $18; 2 Bookkeepers, $10-$12; Publishing Manager, $18-$20; 3 Typists, $10; Reception Girl, $10; 12 Gen. Office Girls, $6-$8; experience not necessary.
THE LANGE AGENCY,
726 National Life Bldg., 29 S. La Salle-st.
Chas. R. Lorenz, Mgr. Randolph 6740.

CASHIER—$10-$12; COMB. BOOKKPR. AND stenog., $15. Independent Office Help Service, 81 E. Madison-st.

Free Typewriter Employment Bureau.

STENOGRAPHERS—SEVERAL S. P. OPERAtors, 2 to 3 years' experience; neat appearance. Remington Typewriter.

Trade Schools.

WANTED—LADIES TO LEARN HAIRDRESSing, manicuring, facial massage, electrolysis or chiropody. We teach in few weeks; grant diplomas, include instruments and enable one to make more money than any other work within woman's realm; only place in the West the Herrmann permanent wave is taught; positions waiting. Call or write. MOLER COLLEGE, 758 S. Wabash-av.

ELLIOTT FISHER SCHOOL, 337 W. MADISON-st., Room 201—Day and evening classes; individual instruction, bookkeeping and adding machine; $15 each, day or night. Patterns guaranteed. World's most expert designers. Main school, 1215 State. Kenwood 3686. Hyde Park 1152.

KENWICK'S AUTOMATIC TAILORING COLLEGE, 40th-st. and Cottage Grove-av. Call or write for terms. MARIE BALLER, Principal

MME. HUNT'S MILLINERY SCHOOL—The oldest. We secure positions for our graduates. Central 5490. 1201 Masonic Temple.

M'DOWELL SCHOOL TEACHES CUTTING, DESIGNING, dressmaking and millinery from A to Z; patterns cut to measure. 209 S. State-st.

JOSEPHINE GORTON—HIGH CLASS TAILOR dressmaking, designing school. Patterns. 1214 Masonic Temple.

Typewriters and Supplies.

VISIBLE UNDERWOODS, L. C. SMITHS, OLIvers, fully guaranteed 18 months, $35 to $45; $3.00 per month payments. Don't rent. Shipped everywhere on approval without obligations.
TYPEWRITER SALES COMPANY,
Randolph 4237. 191A N. Dearborn-st.

GREATEST BARGAINS — LARGEST STOCK — Underwoods, L. C. Smiths, Remingtons, etc. ½ to ⅓ manufacturers' prices often less. Rentals at lowest rates our specialty.
TYPEWRITER EMPORIUM, Inc.,
Two stores: 18 S. Clark-st., 34-36 W. Lake-st.

GENUINE FACTORY REBUILT TYPEwriters—Guaranteed for one year like new machines. Write for new catalog just out. American Writing Machine Company, 437 S. Dearborn-st., Chicago, Ill.

UNDERWOODS, L. C. SMITHS, REMINGTONS, etc., $8 to $40; guaranteed 18 months. Rented $2. Repair, rebuild. Write for cut rate price list and free trial offer. It will pay you.
Typewriter Exchange, 188 W. Randolph-st.

TYPEWRITERS—RENT 3 MONTHS, $4.00, TO apply if bought; first class machines; rent one and judge for yourself; sent on approval. YOUNG TYPEWRITER CO., 62 W. Madison-st., near Clark.

SAVE MONEY ON YOUR TYPEWRITERS. WE sell and rent all makes, $10 up. KINN & PETERSON, 111 N. Dearborn-st. TYPEWRITER, NO. 1 SALESROOM.

FOR SALE—UNDERWOOD TYPEWRITER, NO. 4, model; good condition; cash. Address E A 203, Tribune.

TYPEWRITER HEADQUARTERS, INC.
All makes for sale or rent. Lowest prices.
411 S. Dearborn-st., Old Colony Bldg. Ph. Har. 2341.

TYPEWRITERS REPAIRED, REBUILT, EXchanged, sold very reasonably. 3945 Prairie-av. Aldine 3907.

TYPEWRITERS—TYPEWRITER EXCHANGE. 119 N. Clark-st. Rentals lowest rates; all makes for sale. Each machine a bargain.

UNDERWOOD, NEARLY NEW, AND RANSOM FOR SALE—Like new; bargain. Address D K 97, Tribune.

HORSES AND CARRIAGES.

FOR SALE—A LARGE STOCK OF FARM MARES and horses; also a horse training and breeding purpose; also 100 sets of harness with collars, complete selling from $20 to $22.50 per set—the cheapest harness ever offered. Don't consider buying from us, and if not satisfied privilege of exchange for 30 days from date of purchase.
CHICAGO HORSE EXCHANGE,
930 to 938 N. Center-av.
Phone Monroe 1010. Take Milwaukee-av. car.

STUDEBAKER BARGAINS—Phaetons, electrolets or coupelets, several delivery wagons, dump wagons, teaming gears, harness, and saddles at unheard of prices.
STUDEBAKER Vehicle Division,
622-633 S. Wabash-av.

WAGONS—WAGONS.
New and used wagons for every line of business, all at reasonable prices and on reasonable terms. MAREMONT, WOLFSON & COHEN CO. 916 S. Wabash-av.

QUITTING BUSINESS. SELLING 24 MARES, horses, all sizes; wagons harness. 2560 S. Halsted-st.

WILL SELL 40 HEAD OF WORK HORSES AND mares from $18 up. 5611 S. Halsted-st.

NOTICE—$275 TAKES TEAM OF MARES AND harness; no use to owner. 516 N. Halsted-st

MACHINERY AND TOOLS.

FOR SALE—
824 belted air compressor; 20 h. p. vert. boiler; 18 h. p. steam engine; fine shape.
Williams-Austin Mchy. Co., 29 N. Jefferson-st.

SACRIFICE 1 H. P. MOTOR, $20; SCREW MAchine, plain. For turret lathe, horn, kick and punch presses, sq. shear, grinders, etc., and many other machines. DICKOW, 1 Desplaines-st.

LARGE STOCK METAL-WORKING MACHINery. From new and second hand; special prices to move. E. G. ELDREDGE, 566 Washington-bvld. Franklin 1022.

WANTED—ONE SLIGHTLY USED HORIZONtal tubular burner. Address T. W. READY, 542 W. Jackson-blvd.

LOW PRICE—14X8 AMERICAN LATHE; 20 IN. drills, 18 Walcott Shaper, 50 in. Power Shear. Ellis, 18 Walcott Mchy. Co., 817 Washington-blvd.

E. L. Essley Machinery Co. 817 Washington-blvd.

GAS AND GASOLINE ENGINES—ALL SIZES, used and new, from 1½ to 200 h. p. Centrifugal Pumps. Cotthorne Mfg. Co., 416 W. Indiana-st.

FOR SALE—26 IN. BAND SAW IN GOOD CONdition, $35. Phone Belmont 2483.

50 H. P. SMITH SECTION GAS PRODUCER; will sell cheap for removal. Address C 85, Tribune.

FOR SALE — LARGE CAN SEAMER, 5 H. P. gasoline eng., 12 h. p. steam. 334 S. Clinton-st.

BILLIARDS AND BOWLING.

FOR SALE—BILLIARD TABLES, BRAND new, Carom or Pocket with complete outfit, $110.00. Second hand tables at reduced prices. Easy payments. We rent tables with privilege of applying rent on purchase price. Cigar store a specialty. The Brunswick-Balke-Collender Co., 324 S. Wabash-av.

$60—BILLIARD OR POCKET TABLES—$60 Ball line pool and second hand tables, cigar fixtures, supplies, on easy terms; lowest priced house in the business. November dating given on all sales. This month only. See our new inlaid tables before buying. Monroe 3464. PASSOW & SONS, 833 Madison-st.

OUR NEW TABLES ARE THE FINEST MADE, fitted with the world's finest electric cushions. 25 Brunswick tables dirt cheap. Cigar fixtures to order 2250-52-54-56 Ogden-av. HATT.

FOR SALE—COMBINATION PORTABLE POOL and billiard table; 6 pockets; equipment complete; slightly used; cost $60; sell for $20. Oak. 5024. 4013 Ellis-av.

FOR SALE — 3 REGULATION BOWLING ALleys; lease expired. 808 W. Jackson.

DETECTIVE AGENCIES.

VALLINS SECRET SERVICE, SUITE 315, 118 N. La Salle-st. Phone Franklin 1900. Expert investigators and shadowers.

DETECTIVE, PRIVATE; EXPERT INVESTIgators. Evidence secured in cases of any nature. Special terms $3.50 per day. Address D 450, Tribune.

WEIL'S DETECTIVE BUREAU, 337 S. DEARborn-st. Phones Harr. 1325 and 4534. Automatic, 61305. Established 14 yrs. Expert, honest service.

PRINTING, ENGRAVING, AND BINDING

GOOD PRINTING, LOW PRICES — 1,000 LETterheads, envelopes or cards, $2; samples free. Booklets, catalogs, and circulars our specialty. E. L. FANTUS, 525 S. Dearborn-st. Tel. Har. 3672.

THE RYAN & HART COMPANY,
PRINTERS AND BINDERS.
524-526 Federal-st. Tel Wabash 490.

FURNACE AND STEAM HEATING.

FOR SALE—ONE HOT AIR FURNACE, COMplete, with pipes, registers, and hot water attachment. Apply 3360 Indiana-av.

ONE COMPLETE SMALL UPRIGHT BOILER cheap. 1053 Armitage-av., 2d flat.

MISCELLANEOUS.

WANTED—TO BUY OR RENT OPERA CHAIRS. UNITED STATES LAND SHOW, 1632 Tribune Bldg.

LAWYERS.

LEGAL ADVICE FREE. CASES PROSECUTED and defended; confidential. Chicago Legal Protective Bureau, Inc., 613 City Hall Sq. Bldg.

PRINTING MACHINERY AND SUPPLIES.

TWO-GORDON SHOP DESIRES A FEW FIRMS to control our time; communicate. Address D 582, Tribune.

SEWING MACHINES.

STORAGE SALE—250 SINGERS AND ALL makes, $2, $2.50, $3, and up; guaranteed; delivery free. Independent Storage Co., 3716 Cottage Grove-av.

TALKING MACHINES.

LARGEST VICTOR PHONOGRAPH, NO. 5, CABinet, fine records; $45.00, worth $95.00. Graceland 6614.

LOST AND FOUND.

CHARM—LOST—GOLD MOUNTED ELK CHARM, Sunday, Nov. 10, between Imperial Theater and Lawrence-av. Reward. Phone Edgewater 4572.

CERTIFICATE FOR 5 SHARES OF STOCK IN American Exchange Co.—Lost—in name of J. M. W. Jones. MASON BROTHERS 69 W. Washington-st.

DOG—LOST—NEAR HUMBOLDT PARK, WHITE male spitz dog; name Duke; reward for information return to 2743 Evergreen-av. R. H. GEIER.

DOG—LOST—SMALL; LIGHT BROWN; BIG eyes; red collar; 1911 license; name Cliquot. Liberal reward. 3236 Wabash-av.

LIBERAL REWARD, NO QUESTIONS ASKED, for return of papers and valuables taken from Karpen Bldg. Oct. 25. Address A 181, Tribune.

LOCKET — LOST — EITHER IN MARSHALL Field's retail store or in cars; a chased gold heart shape locket. Finder please return to 180 N. Dearborn-st., Room 312 for reward, or telephone Randolph 4837.

LOST—BRINDLE BOSTON TERRIER; HAS white nose, forehead and white breast; has rather large paws for his size; will answer to the call of Bob. Liberal reward for information or his return to 4431 Ellis-av., Renshaw.

NOTE BOOK—LOST—SMALL BLACK LEATHer case notebook containing cashier's check and Nathan membership card. Finder please phone Edgewater 4094.

PIN — LOST — IN OR BETWEEN REPUBLIC Bldg. and Union station, shield shaped diamond fraternity pin, with letters I. K. on back face; reward if returned to 1307 McCormick Bldg.

PIN—LOST—CAMEO PIN, PUTTY COLOR. VALuable, except as heirloom, on Madison-st. or on cable cars. Reward. 28 S. Michigan-av.

PIN—LOST—$100 REWARD FOR DIAMOND BAR pin, platinum setting, lost Nov. 12; no questions asked. Calumet 4404.

POCKETBOOK—LOST—ON CHICAGO & NORTHwestern train, Manitowoc to Chicago, black leather pocketbook, size 4x6, containing Western Union Credit Card, Insurance identification card, Eagle Credit Card, receipts for books of stamps, 25 ride ticket, milesage book, and other papers; cards marked with the name Fred Herbst; $5 reward for return to Wordendale, Chicago.

PURSE—LOST—ON CHICAGO & NORTHWESTern train, Manitowoc to Chicago, black leather purse, size 4x6, containing Western Union Credit Card, Insurance identification card, Eagle Credit Card, receipts for books of stamps, 25 ride ticket, milesage book, and other papers; cards marked with the name Fred Herbst; $5 reward for return to Wordendale, Chicago.

RING—LOST—ON MONDAY, NOV. 12TH, BY Lake Shore train, Chicago to Michigan City, a gold ring with initials E. M. S. Finder please return to 1939 Sheridan-rd. Reward.

WATCH—LOST—ON CHICAGO & NORTHWESTern train, Manitowoc to Chicago, black leather pocketbook, size 4x6, containing Western Union Credit Card, Insurance identification card, Eagle Credit Card, receipts for books of stamps, 25 ride ticket, milesage book, and other papers; cards marked with the name Fred Herbst; $5 reward for return to Wordendale, Chicago.

WATCH—PARTY THAT FOUND WATCH, CORner 47th and Vincennes-av., return the same and get reward. Oakland 864. 4707 Vincennes-av.

PERSONAL

PERSONAL—WANTED—MRS. A. E. NELSON, late of 640 East York-st., Indianapolis, Ind. Mother bad, sick.

C. R. HUMPHREYS, Polts, Ind.

BUSINESS PERSONALS.

PERSONAL.
RODINSON'S PATENT BARLEY
FOR INFANTS, MOTHERS, AND INVALIDS.
Recommended by the best medical authorities for their purity and quality.
FOR INFANTS Robinson's Patent Barley with fresh cow's milk is the best substitute for mother's milk. Easily digested; nourishing; gives both bone and muscle. Invaluable in typhoid cases.
FOR NURSING MOTHERS, CHILDREN, AND INVALIDS Robinson's Patent Groats—a food without an equal—easily digested; sustains and strengthens.
At grocers and druggists.
Book, "Advice to Mothers," Free
JAMES P. SMITH & CO., Importers,
283 Fulton-st., Chicago.
90 Hudson-st., New York.

PERSONAL—POSITION OPEN; TO GET EXPEperienced help, I offer to teach the entire course in hairdressing by mail; complete; cost $25. MATH. THOME, Wholesale Hair Goods, 22 W. Monroe-st., Majestic Bldg.

PERSONAL—GENTLEMAN WISHING TO BUY A good overcoat, size 40, from some gentleman who has one, little worn, and will sell it reasonably. Address D 581, Tribune.

PERSONAL — HEAD THIRTY TEETH EXtracted without pain at the Boston Dental Co., 18 S. State-st., July 10, 1911, and highly recommend them. MRS. K. TURNER, 3249 Wallace-st.

PERSONAL—CALL FOR FREE TRIAL BOX and booklet on treatment of hair and scalp. PROF. JOHN H. AUSTIN, McVicker's Bldg., Chicago.

PERSONAL — SUPERFLUOUS HAIR MOLES, etc., destroyed forever with electric needle. AUGUSTA KALLMAN, 5 S. Wabash-av., R. 1410.

PERSONAL—FACIAL HAIR REMOVED PERmanently, electric needle; sittings, $1.00. MISS GRAY, Miss Dunham, 120 N. State-st., Suite 51.

PERSONAL—SPECIAL HAIR TONIC RUB, 50 cents; also latest style in hair dressing and shampooing. VARLEY, 620 Republic Bldg.

PERSONAL — WE TEACH HAIRDRESSING, manicuring, facial massage, scalp treatments. Send for free booklet. E. Burnham, 153 N. State.

PERSONAL — WRINKLES, BLEMISHES REmoved, features corrected; immediate methods. Dr. Pratt, cor. State and Randolph. Call or write.

PERSONAL—SUPERFLUOUS HAIR REMOVED by multiple electrolysis; work guaranteed. ELLA LOUISE WEBER, 26 S. State-st., R. 1200.

PERSONAL—SUPERFLUOUS HAIR PERMAnently removed by multiple electrolysis; 30 yrs. in business. MME. STIVER, 1407 Auditorium Bldg.

HOUSEHOLD GOODS.

FOR SALE—ONE NEW ORIENTAL SARUK rug, very fine weave, size 9x12; impossible to duplicate at any retail store for this price $365. Also one Mossoul rug, size about 4 ft. 6 in. by 7 ft. 6 in. Also a beautiful sheen, $85. Call at 5630 Peoria-st. between 1 and 6 p. m.

FOR SALE—SOLID BLACK WALNUT BEDroom suite, consisting of bed, marble topped commode and dresser; has carved designs, parlor mode and dresser; has carved designs, parlor suite, marble top, three piece parlor suite upholstered in old fashioned tapestry, frames were replaced; all of black walnut and over 50 years full designs, all of black walnut and over 50 years old. Can be seen at 1617 Prairie-av., 2d flat. Drexel 4056.

CLOSING OUT STORAGE AND SAMPLE FURniture, ranges, heating stoves, blankets, comforts, pillows, chiffoniers, brass and iron beds. Lyon & Kreitzer Bargain House, 3113 Cottage Grove; 1 up. Kreitzer Bargain House.

FOR SALE—ENTIRE FURNITURE OF 10 ROOM house, by piece or in lots; mahogany parlor suite, brass beds, rugs, etc. 1521 La Salle-av.

BARGAINS IN PIECES FURNITURE BRASS beds, stoves, rugs, new and used. Open nights. HEBARD'S, Garden-av. and Honore-st.

FOR SALE—FURNITURE FOUR ROOMS IN storage, fine condition, reasonable. 5450 Prairie-av., 2d apt.

FURNITURE AND RUGS FROM FACTORY TO home. "The Manufacturers' Outlet," MARCUS & KLEMPERER CO., 510 S. Wabash-av.

MUST SELL AT ONCE FOR STORAGE charges, new, 5 pc. mahogany parlor suite, upholstered in silk velour; 9x12 Wilton rug; 9x12 Axminster rug; 9x12 Brussels rug; 9x12 Velvet rug; 9x12 Tapestry

ENT—ROOMS—NORTH.

AV., 1728—TO RENT—NEWLY sunny room, adj. bath, electric light, ...ident, refined gentleman. ...5465.

V., 1324—TO RENT—BEAUTIFUL... and double rooms, run. water, ...c. trans., refined, quiet people only; ...

V., 1637—TO RENT—LARGE FRT... lecove, 2 large clothes closets, ...gle room; prefer priv.; exc. trans. ...

V., 1126—TO RENT—ROOMS, NEW... for 2; also basement. ...

V., 1167 — TO RENT — WARM... 50. Phone Dearborn 1491.

V., 1306—TO RENT—LARGE FRT... gle rooms; light hskpg. priv. ...

V., 902, 3D—TO RENT—BEAUTIFUL... rm.; southern exposure; Wilson ex...

RKWAY, 712—TO RENT—BEAU... hed rooms, single or en suite, with... vate bath; electric light, heat, ... exclusive section; walking dist....

LEXINGTON-AV., 6449, 1ST—TO RENT—SUITE ...modern; priv. fam.; walk. dis. North ...

EAR WILSON-AV. STATION—2 ...tially furnished room in priva... gent only, reasonable. Edgew. 1512.

V., 4512, 2D—TO RENT, ROOM... ivate family. Phone Edge. 3417.

V., 6706, 2D APT. C—TO RENT—... room 2; Wilson exp. Rat. 1857.

-AV., 1858, NR LINC PK—TO... room, run. water; steam; priv. ...h or lady.

E., 226—TO RENT—HANDSOME... in priv. fam.; steam; walk. dist.; ...

N., 4026—TO RENT—NICELY... rm., outside room; near "L" and ... Lake View 3056.

4019, 3D—TO RENT—VERY DE... m., in mod. apt.; 1¼ blk. Wilson ex...

RD DOOR LINCOLN PARK... easant room, south exposure, adj. ... for one, $4 for two; ½ blk. Clark.

449—TO RENT—LARGE FRONT... de room; steam heat; ¼ blk. Clark car...

417—TO RENT—LARGE FRONT... st closets; single r., ½ blk. Clark car...

—TO RENT—BEAUTIFUL FRONT... ivate home.

D., 4062, 2D — TO RENT — 2 LIG... s, single or en suite; private family; ... station. Wellington 2857.

AV., 2151—TO RENT—2 CLEAN... rooms; steam; $1.25 up.

, 740—TO RENT—BEAUTIFULLY... class, scrupulously clean, sunny ... steam, continuous hot water.

, 1008, LOWER BELL—TO RENT... nicely furnished, cosy rooms; rea... ge distance. Telephone North 9008.

L., 460, 2D—TO RENT—STEAM... private family; $2.50 week.

E., 200—TO RENT—BEAUTI... rooms with connecting bath; ... location; walking dist. Board optl.

, 1741, APT. D—TO RENT—FRONT... heat; board optional. Ph. Seeley ...

AV., 842—TO RENT—BEAUTIFUL... room h. w. heat, shower bath and ... family, near L. exp. and surface.

—TO RENT—ELEGANTLY FUR... ; single; man; beautiful flat; with... the lake; all conveniences; young ... comfortable, clean; conveniences; rea...

908 2D—TO RENT—LARGE... nny and quiet; 2 blks. Wilson ex...; ½ blks. to lake.

938, 2D—TO RENT—SUNNY FR... nr. Sheridan-rd.; gentlemen. Edgew...

918, 2D—TO RENT—WARM... rooms; suite or single; private lava... Wilson exp.

908 3D—TO RENT — LARGE... with private lavatory. Edgw. 811.

V., 958, 2D—TO RENT—LARGE... single or en suite; mod. apt.; nr. ...

V., 1135—TO RENT—ROOMS, NEW... for 2; also basement.

V., 1167 — TO RENT — WARM... 50. Phone Dearborn 1491.

V., 1306—TO RENT—LARGE FRT... gle rooms; light hskpg. priv. ...

V., 902, 3D—TO RENT—BEAUTIFUL... rm.; southern exposure; Wilson ex...

LAKE-AV., 3618—TO RENT—1 SUITE, 2 RMS., ... private bath. Also 1 r. and kitchen. Well fur... Douglas 1373.

LAKE-AV., 4461—TO RENT—COMPLETE FURN. ... light hskpg. suite; priv. kitc.; gas range; hot ... water heat; everything first class. Kenwood 1978.

LEXINGTON-AV., 6449, 1ST—TO RENT—SUITE ...of 3 well-lit rms.; modern apt.; gas range; "L"; ... surf. Midway 4844.

LOWE-AV., 7344—TO RENT—NICELY FUR... nished room, suitable for two young ladies or ... gent; also suite of kitchen, parlor, and ... bed; steam heat, electric lights; $4 week.

MADISON-AV., 6013, 3D—TO RENT—2 ROOMS, ... completely furn.; hskpg. suite; everything new ... and clean; modern; steam heat; L. C., exp., and surf.

MICHIGAN-AV., 2446—TO RENT—SUITES, 2 ... rooms and bath complete for housekeeping; every... thing new, clean and dainty; most convenient lo... cality in city; telephone and lights ready; $8 to $12 weekly. Calumet 5482.

MICHIGAN-AV., 4104—TO RENT—COMPLETE... ly furnished apt., consisting of 3 rooms, kitchen, ... bath, all furniture, beamed ceiling, kitch... cabinet, with shower, wall safe.

MICHIGAN-AV., 2400—TO RENT—IDEAL 2 ... AND 3 ROOM LIGHT HOUSEKEEPING APTS.; ... ELEVATOR SERVICE. CALUMET 5242.

MICHIGAN-AV., 2231—TO RENT—HOUSEKEEP... ing rooms, $2.50-$3.50; running water single, $2.

MICHIGAN-AV., 6130, 3D—TO RENT—2 OR 3 ... nice, modern front rooms for housekpg.; L. exp.

MONROE-AV., 1911—TO RENT—FRONT ... rooms; also small room for lt. housekpg.; piano.

MONROE-AV., 6119, 2D—TO RENT—2 SUITES OF ... light outside rooms; kitchen if furn. Hyde Park 3213.

NEWLAND-AV., 4450, FLAT D—TO RENT—3 ... spec. front rms., newly furn., private apt.; ... kitchen; $ up. Central 6723

PRAIRIE-AV., 5129, 3D FLAT — TO RENT — ... large, clean, sunny front kitchen in up to date flat. Call ... after 7 and after 7:30.

PRAIRIE-AV., 2003—TO RENT—FRONT ROOMS ... for gentle, kitchenette, hot water heat; $4 to $5 ... week; light housekeeping if desired.

PRAIRIE-AV., 2200 — ROOM OR SUITE, PRI... VATE BATH OR LAVATORY, ESPECIALLY ... SUITABLE WINTER RESIDENCE FOR THOSE ... TIRED OF CAFE MEALS.

PRAIRIE-AV., NEAR 51ST, IN REFINED JEW... ish family, board or breakfast; modern room and ... bath. Phone Drexel 4996.

PRAIRIE-AV., 2978—LARGE FRONT ROOM ... and board; private bath; steam heated.

SIXTY-FIFTH-ST., W. 337, 2D FLAT—LARGE ... well furnished room, with board, for 2; good ... table; near R. I. and L.

SOUTH PARK-AV., 3434, 3D APT.—2 ROOMS, ... 1 front; ex. board; Amer. pri. fam.; $6 and $7 wk.

THIRTY-SIXTH-ST., E., 554, "HARVEY"—AC... commodation for 2 gentlemen; steam, el. lights; ... reasonable rates; wholesome food; $5 week up. ... Cott. surf., 1. Douglas 1440.

WASHINGTON-AV., 5714, THE HARVARD— ... First class accommodations; 12 minutes to loop; ... home cooking. Prone Hyde Park 1533.

WASHINGTON-PARK-PL., 4949, NR. GRAND-... blvd., fine board, sleg. rooms; home com.; Jewish.

WASHINGTON-AV., 6040—NICELY FURN. ... medium sized rooms; excel. board; L. exp.

57TH-ST.-JEFFERSON-AV. — JUST OPENING— ... 25 outside rooms; Am., European; furnishings ... new; just papered, painted, clean; walk.

WOODLAWN-AV., 6834, 2D—LIGHT, PLEAS... ant rm. in modern priv. apt.; board opt.; L. C., "L" and surf.

SUPERIOR ACCOMMODATIONS FOR GENTLE... man or couple; well furn., warm, cheerful room, ... with priv. lavatory; 53d I. C. exp. H. P. 1224.

BEAUTIFULLY FURNISHED OUTSIDE ROOMS; ... single or en suite; boulevard restaurant; L. and ... surface transportation. Phone Oakland 4686.

BOARD AND LODGING—NORTH.

ASTOR—1216—MAISON DU NORD. ... On the Beautiful North Shore. ... 1 sq. Lake and Jeffery cars; 1 blk. S min. ... loop; $8-$16 wk.,42 day. Tel. N. State car to Division ...

CASS-ST., 841—ROOMS WITH BOARD, $1 PER ... day and up; excellent meals. Tel. North 4763.

CORNELL-AV., 967, 2D FLOOR—TO RENT—... Light, pleasant, newly furnished front room with ... porch, steam heat, e. lights, all modern conv.; near ... cars; near lake; gentleman only; private family; no ... other rooms; board in same bldg.

DEARBORN-AV., 1104—HANDSOME, LARGE ... front room in beautiful residence; newly deco... rated; also large double room; suitable for two ... gentlemen. Steam; excellent cooking; walk. dis.

DEARBORN-AV., 1345— ... Near Lake Shore drive and park. ... Under new management. ... Elegant rooms. Reference. Excellent cuisine.

DEARBORN-AV., 1255-57-59 — DOUBLE AND ... single rooms; elevator; electric lights; ex. ... table; special rates to families; walk. dis. N. 2942.

DEARBORN-AV., 1261—ROOMS WITH PRIV. ... baths; other rooms; exc. table; cater to families. ... North 4306.

DEARBORN-AV., 1326 — HANDSOME, MOD. ... rms.; excellent board; h. w. heat; superior ac... commodations. Reference light, 11th bell.

DEARBORN-AV., 1019—2 LARGE, ONE SINGLE, ... first class table; fine location; walking distance.

DEARBORN-AV., 671 — BOARD AND ROOM; ... running water; home cooking; walk. dist.; steam.

DEARBORN-AV., 1036—SINGLE AND DOUBLE ... rooms with running water; all conveniences.

DELAWARE-PL., E., 16—ROOMS WITH PRI... vate bath; elec. lights; steam; excellent board.

ERIE-ST., 1054, E.—ROOM WITH SOUTH ... room with private bath, steam heat, cuisine un... excelled, house high class in all appointments; ... also single room; walking distance; exclusive loca... tion; ref. North 4156.

EVANSTON-AV., 4042, 1ST—TO RENT—LARGE ... fr. rms., suitable 1 or 2; excellent table; reas.; ... priv.; Sheridan-rd. Rapid trans. Grace 6706.

EVANSTON-AV., 4042, 1ST—LARGE FR. RM., ... suitable 1 or 2; excellent table; reas.; priv.; Sher... idan-rd. Rapid trans. Grace 6706.

FULLERTON-PKWY., 640—BEAUTIFUL FR'NT ... room, rub. water, electric lights steam heat; fine ... home table and surroundings suitable for 2 or 3.

HIGH-ST., 204 E.—TO RENT—WE ARE YOU ... looking for an exceptionally clean place for ... with refined associates? Everything of the very ... best and only refined people accepted. Room for ... only a few more. North 2879.

KENMORE-AV., 4042, 2D—MODERN ROOM FOR ... 2, with board $5.50 each; Sheridan exp. sta.

KENMORE, 4712, 1ST—BRIGHT FRONT ROOM FOR 2; ... also single; excellent table. Rav 2470.

KENMORE-AV., 4342, 1ST — MODERN ROOM ... with board; first class; pri fam.; Wilson exp.

LA SALLE-AV., 1517—LARGE ROOM AND ... comfort; good board; reas.

LEAVITT-ST. N. 3933—NICELY FURNISHED ... room with board to clean gentleman; best trans.

MELROSE-ST., 557, 2D, NR. EVANSTON-AV.— ... Large, pleasant rooms, home cooking, steam, ... Wellington 3281.

OHIO-ST., W., 27.—BROWN FAMILY HOTEL— ... Light, modern rooms; private lavatories; ex... cellent table; rates single, $6.50 up; double, ... $12 to $15. Walking distance.

STATE, N., 1232—LARGE PLEASANT ROOM; ... every comfort in exclusive home for couple de... siring first class accommodations

ST. JAMES-PL., 436—ROOM AND BOARD; EX... cellent table; ¼ blk. car.

WELLINGTON-ST., 1054—NR. L. STA.; MODERN ... room with board; in private family; $5.

WINTHROP-AV., 4901, COR. AINSLIE—LARGE ... sunny room for 2; private residence; home cook... ing; Argyle sta. N. W. L exp.; nr. lake; ref. BEN... EDICT.

WISCONSIN-ST., 226, OPP. LINCOLN PARK— ... Light, pleasant rooms, single or double; s. h. ... running water; excellent table; 2 blks. L. exp.

WRIGHTWOOD-AV., 835, EAST OF CLARK-ST. ... —Completely furn. front 2 room suite; run. water, ... steam heat, exc. German cooking; suitable for mar... ried couple.

A LARGE ROOM IN WELL APPOINTED PRI... vate home; no other boarders; near Sheridan sta... tion Northwestern L; private bath if desired. ... Phone Lake View 3807.

TO RENT — SHERIDAN PK., WILSON "L"— ... beautiful parlor and bedroom or large, sunny ... side rm. for married couple, in priv. home; excel. ... table; piano. Phone Edge. 181.

NEAR WILSON STATION—LARGE PLEAS... ant, well furnished room in exclusive apt.; use ... of living room and sun parlor; excellent table. ... Edgewater 7538.

WOULD BOARD MARRIED COUPLE VERY ... reasonable; large front room, running water, 1 ... blk. to L; priv. res.; hot water heat; good table. ... 4-1 Edg.

MOST DESIRABLE ROOM FOR TWO GENTLE... men or women employed; steam, lav., 46'e... close; excellent board; reasonable. Lincoln 3673.

BEAUTIFUL, LARGE ROOM, ADJOINING BATH ... and living room, in private home; every conven... ience; suitable for 2 gentlemen. Graceland 1600.

RESTFUL HOME, NEAR PARK: 1ST. GOOD ... food and good air; osteopathic treatment if de... sired. Address D 129, Tribune.

BOARD AND LODGING—WEST.

FLOURNOY-ST., 3100, 2D — LARGE, AIRY, ... steam heated rooms; all modern conveniences; ... with board, for 2 gentlemen or married couple; ... near "L" and surface; good facility; also 2 rms. ... for light housekeeping. Kedzie 816.

HAMLIN-AV., N., 226, 3D—OUTSIDE ROOM IN ... modern apt.; home cooking. Phone; near "L" ... and Madison-st.

KEDZIE-AV., N., 435, APT. 3—OUTSIDE ROOM ... with board for young man; steam heat, elec... tricity; good transportation; no other boarders. ... Phone Garfield 9125.

PARK-AV., 3312—SOUTH FRONT RM. WITH ... alcove; half block east Garf. Pk.; excel. board.

WASHINGTON-BLVD., 5204 — DOUBLE AND ... single rooms; excel. board; good transp.

BOARD AND LODGING—HOTELS.

MICHIGAN-AV., 1837, THE ALVARADO HOTEL ... —Avoid the rush and crowded cars by making ... your home at this hotel; rooms from $3 to $8. Cal... umet 3920.

QUEEN HOTEL, 601 TO 611 WABASH-AV.— ... Rooms, $2 to $3 per week. $1, $1.50 per day. Cen... tral location.

HOTEL FLORIDA, 5721 COTTAGE GROVE-AV.— ... Single rooms with board, $6 per week and up; ... special rates to families; steam heat. H. P. 3325.

HOTEL PLYMOUTH—NEW, MOD. FIREPROOF ... residential and transit. 160 rooms; handsomely ... furn. 4700 Evanston-av. Phone Edgr. 9200.

CRESCENT HOTEL, 41ST AND ELLIS-AV.— ... Electric lights; phones in rooms; suites, single ... rooms; Kenwood L. surf. lines. Kenwood 420.

HOTEL MARCO, 510-12-14 S. DEARBORN-ST.— ... 1½ blks. n of Dearborn station; newly decorated; ... 60c day up. Weekly rates $2.50 up.

THE ARCOLA, 4800 LAKE-AV.—A HOMELIKE ... place with pleasant surroundings for business ... people; rates moderate; reference required.

PRINCESS HOTEL, 339 CLARK NEAR POST-... office.—TO RENT—Clean, bright, steam heated ... rooms; 1 or 2 beds; reasonable.

BOARD AND LODGING—HOTELS.

THE HOTEL DEL PRADO. — 800 ROOMS WITH BATH. Twelve minutes from the heart of the city on the ILLINOIS CENTRAL TRAINS. Winter rates: $10 to $25 per week per person. EUROPEAN RATES: Room and bath, $32.50 to $50 per month. H. H. McLEAN, Manager. 50th, between Madison and Washington-avs.

HOTEL HARMONIA, INDIANA-AV. AND 30TH-ST.—Medium price; first class in every way; new, modern, fireproof; European plan; rooms outside exposure; all conveniences, hot and cold water, desk telephones private or detached baths; rates, $1.00 to $1.50 per day; special weekly rates. The cafe will be conducted on real home cooking lines. Inspection invited.

HOTEL LA SIRAIN, 3553 ELLIS-AV.—COZY ... steam heated, electric lighted rooms, with local and long distance telephones; elevator service; best transportation, L. C. and surface, 10 minutes' ride to business center; American plan, $8 to $15 per week. European rates, $18 to $25 a month.

J. O'DONNELL. Phone Aldine 1100.

DARLINGTON HOTEL EUROPEAN. — 4700 RACINE-AV. One block from Wilson "L." Most up to date hotel on the North Shore. Elegant cafe service; both table d'hote and a la carte.

Phone Edgewater 7801. CHOICE ROOMS. Electric elevator. Best location in city.

NETHERLAND HOTEL. $2.50 to $3.00 per week. 75c to $2.00 per day.

5124 MICHIGAN-AV. CALUMET 4615.

CARGILL'S Sheridan Park Hotel, 4631-7 Racine-av. JUST LIKE YOUR OWN HOME. Personal supervision. Simply built; good board, $8 to $12; double, $16 to $22; 1¼ squares to Wilson-av. express station.

"THE LYNDEN," CORNELL-AV., 5430—NEW ... exquisitely furnished, mahogany, maple, Circas... sian walnut; spacious outside rooms; beautiful ... stories, priv. baths, sleeping galleries, beautiful ... grounds, garage, lake, park, golf links; J. C. exp. ... a block; catering to exclusive patronage. H. P. 606.

"THE GRACELAND," SINGLE ROOMS AND ... suites with private baths and porches, newly furnished; elegant and homelike; excel. table. Phone Graceland 602.

915 SHERIDAN-RD. 4944 SHERIDAN-RD. N. W. "U" Sheridan sta. Wilson-av exp. sta., fin... ing bathing beaches. Rooms single or en suite. Priv. baths. Phone, porches.

EASTWOOD HOTEL. (American plan — Offers accommodations, Amer. plan; rms. single or en suite, $3 up; excel. location, nr. Wilson exp. sta.

HOTEL MARLOW— 921-29 Wilson. Edgewater 256.

KENWOOD MANOR— 1134 E. 47th-st Drexel 4023. Splendid accommodations. Select neighborhood. Special rates on suites. American plan. I. C. and surf. $10 up.

HOLLAND HOTEL, 53D AND LAKE-AV.— ... American plan; single rooms, $8 up, with private ... bath, for two, $17 up; 10 minutes to city; H. P. ... suburban express; local and long distance tele... phone in all rooms. Phone Midway 2612.

NEW IRONSIDES HOTEL, ELEGANT PUBLIC, MOD... 2013a and Michigan-av. Calumet 5061.

THE COLONIAL, 6336-6340 STONY-ISLAND—MOST ... popular family hotel in Woodlawn. American ... plan. Only 15 minutes to city on L. C. express. ... E. WESTBURG, Manager. Tel. Midway 1626.

THE LINCOLN, 1650 BLUNT-AV., ROGERS PK. ... —New family apts. and European, room and bath, ... disappearing bed; $1 day, $20 per month, 2 persons. ... Home Cafe. Rogers Park 138.

BREWSTER FIREPROOF APT. 500 DIVERSEY-... pkwy.—1, 2, 3, 4 r. suites; semi-Amer. plan; reas. ... Pure air; clean; overlooking lake and L park. ... Home cooking; good trans. Ph. Lin. 9129.

HOTEL JOYCE, 5 S. DEARBORN-ST.—5, 6, AND 7 ... rooms, located east of Ill. Cent., between 66th ... and 67th-sts. These apts. are all practically new, ... having been built within the last 2 or 3 years, and ... are within 2 blocks of the Ill. Cent. and 1 block from ... Jackson Park. Prices range from $25-$75 per ... month. Send for our printed list. ... JAMES G. BARBALOUX, ... 63d and Washington-av. Hyde Park 10.

THE CALUMET-AV., 4 ROOM APARTMENT. ... ALL outside light; hardwood finish; newly deco... rated; choice location and good transportation; ... low rental; $32 month. ... ALEX. FRIEND & CO., ... 29 So. La Salle-st.

TO RENT—5467-9 LEXINGTON-AV., ... Modern 6 room flats. Rent $50. ... Will decorate throughout. ... HIBERNIAN BANK, Clark and Monroe-sts. ... Real Estate Dept. Phone Central 822.

TO RENT—8068 MICHIGAN-AV. ... Modern 5 and 6 room flats. $25 to $32.50. ... One block from elevated and surface lines. ... HIBERNIAN BANK, Clark and Monroe-sts. ... Real Estate Dept. Phone Central 822.

TO RENT—MALLERS APARTMENTS— ... Elegant, light, 12 room apartments in strictly ... fireproof bldg. General rooms of building, garage, ... electric lights, and refrigeration furnished. 4358 ... Drexel-blvd. Phones Drexel 5188-4914. ... JOHN B. MALLERS JR., AGENT, ... 5 S. Wabash-av. All phones Randolph 6651-2.

TO RENT 4436 CALUMET-AV. ... 84, 4 rooms.....$37.50 ... Combination gas and coal cooking range. ... FREE RENT TILL DECEMBER 1ST. ... COOPER, FARWELL & ALLINWOOD, ... 26 N. Dearborn-st.

TO RENT—HUNTER BLDG., ... 1535-37 E. 60th-st., overlooking Jackson Pk. and close to L. C. ex. service; modern 6 room flats, all ... large, light rooms; 2 baths; $75 and $90. Janitor ... on premises. ... CREMIN & O'CONNOR, 105 N. Clark-st.

TO RENT—STEAM HEATED FLAT, WITH ... VIEW OF JACKSON PARK; I. C. AND L. EX... PRESS. 1540-1542 E. 65TH-PL.; 6 ROOMS; OUT... SIDE LIGHT; NORTHERN TRUST ... COMPANY, TRUSTEE, LA SALLE AND MON... ROE STS.

TO RENT — 6201-11 MADISON-AV., HIGH ... grade 4 and 5 room apts., 1 blk. to "L" and I. ... C. R. R.; $35 to $45. Open today. ... GRAPPELHAUS, RUSSELL & CO., ... Hyde Park 6976. 1346 E. 63d-st.

TO RENT—WOODLAWN, NEW BUILDINGS. ... 1521 E. 66th-pl., 2d, 6 rooms, $40. ... 6101 Woodlawn-av., 4 and 5 rooms, $36 to $45. ... 6100-8 Madison-av., 4 and 5 rooms, $36 to $45. ... WM. KIRK & CO., 428 E. 47th-st. Oakland 905.

TO RENT—6804 TO 6808 GRAND-BLVD., 1st ... and 2d apartments 5 and 6 rooms; most modern ... and artistic apts. on South Side; two baths; pri... vate porches; $65 and $75. Main 4031, or Janitor ... 6804.

TO RENT—CHOICE MODERN APARTMENTS. ... 1521 E. 66th-pl., 2d floor, 5 rooms ..... $32.50 ... 6006 W. 75th-st., 2d floor, 5 rooms ..... 35.00 ... 7 E. WELLS, 160 W. Jackson-blvd. Wabash 3392.

TO RENT—ANGELUS APARTMENT BLDG., ... 3626 S. Michigan-av. ... 4 to 7 room apts., large, cheerful rooms; all mod... ern conv.; $18 to $40 per month. Agent on prem... ises. Douglas 706.

TO RENT—BEST LOCATION IN WOODLAWN, ... 1st or 2d apt., in high class 8 apt. bldg., 8 and 9 ... beautiful rooms 3 baths; concessions; Univ., L. C., ... "L"; choice of 6616 Monroe-av. Owner, 1st flat.

TO RENT—NEW 4 ROOM LIGHT, STRICTLY ... modern flats in a 6 flat bldg., 4210-12 Champlain-av., $35.00. ... HENRY BEARER & CO., 4235 Cottage Grove-av.

TO RENT—SIX LARGE ROOMS; BATH, PORCH; ... must sublet at once; best value on North Side; ... $47.50. J. M. BOWMAN JR., 4834 Kenmore-av., ... 2d apartment.

TO RENT—312 E. 51ST-ST., FACING WASHING... ton Park, elegant new light 5 room second apt.; ... screened front and rear porches; reasonable rent. ... Immediate possession. See janitor.

TO RENT—144 W. 66TH-ST., NEAR WENT... worth-av., nice 6 room flat; bath, gas, furnace ... heat; $20. B. B. REDFIELD, 246 W. 63d-st. ... Stewart 3442.

TO RENT—SIX LARGE ROOMS; BATH, PORCH; ... must sublet at once; best value on North Side; ... $47.50. J. M. BOWMAN JR., 4834 Kenmore-av., ... 2d apartment.

TO RENT—312 E. 51ST-ST., FACING WASHING... ton Park, elegant new light 5 room second apt.; ... screened front and rear porches; reasonable rent. ... Immediate possession. See janitor.

TO RENT—144 W. 66TH-ST., NEAR WENT... worth-av., nice 6 room flat; bath, gas, furnace ... heat; $20. B. B. REDFIELD, 246 W. 63d-st. ... Stewart 3442.

TO RENT—EVANSTON, 640, 837 SHERMAN-AV., ... COLONIAL BRICK HOUSE; 9 rooms; immediate possession; NEWLY AND ARTISTICALLY ... decorated throughout; HOT WATER heat; two ... blocks to L; 18 minutes to city; 10 minutes to ... western R. R.; open for inspection. Apply on ... premises.

TO RENT—OR FOR SALE—HOUSE, 524 HAMIL... ton-av., Evanston; 8 rooms, all modern, hot water ... heat, very compact; nice shrubs and lawn; garage, ... electric lighted; running water, etc.; good location ... for physician; rent $35 per month. Phone Frank... lin 3144.

TO RENT—WINNETKA—TWO BLOCKS EAST ... of south of railroad station, new small colonial ... house, hot water heat; two porches, gas stove, ... electric light, large lot; the most attractive house ... for rent in Winnetka. Communicate with B 465, ... Tribune.

TO RENT—832 TAKES OAK PARK MODERN ... home, block from "L" on So. Scoville-av. ... BALLARD FOTTINGER & CO., ... Phone Wabash 1798. 308 S. 5th-av.

TO RENT—FURNISHED HOUSES.

TO RENT—HANDSOMELY FURNISHED MOD... ern house; ten rooms; situated in best part of ... Evanston; near lake and depot; will rent for one ... or two years. Address D 8-66, Tribune.

TO RENT—10 ROOM HOUSE FURNISHED IN ... beautiful Riverside, only 23 minutes on C., B. & ... Q. $75 monthly. MRS. DUNAN, Riverside, or 1208 ... Boyce Bldg. Phone Main 268.

TO RENT—FULLERTON-BLVD. ... Well furnished 8 room house.....$60 ... Address C X 463, Tribune.

TO RENT—10 RM. WELL FURN. MODERN ... house 35 min. to loop, L. C. exp.; rent all or part; ... terms to suit. Call at once. Phone H. P. 4681.

TO RENT — A FEW FURNISHED NORTH SIDE ... houses and apartments, $110 to $500 per month. ... MRS. E. W. CASE, 35 N. Dearborn-st.

WANTED—TO RENT—HOUSES.

WANTED—TO RENT—HOUSE, 20 TO 25 ROOMS, ... in good neighborhood, Grand or Drexel-blvd. pre... ferred. ... WILLIS & FRANKENSTEIN, 25 N. Dearborn-st.

TO RENT—FLATS—SOUTH.

TO RENT—3 STEAM HEATED FLATS, $17 AND ... $18. Madison-av. and 54th-st. See janitor or ... WINSLOW, 209 Reaper Block.

TO RENT—1406 TO 1410-ST., 3 ROOM STEAM ... heated flat, close to 53d L; $16. ... HOPKINS & LUTHER, 1402 E. 63d-st.

TO RENT—4316 CALUMET-AV.—BEAUTIFUL ... 7 room apt.; 3d floor; steam heat; mod. conv.; ... near L. station and electric; $45. See janitor.

TO RENT — 5008 WOODLAND PARK (54TH AND ... Lake Mich.), 7 room flat, two baths; $50; open.

TO RENT—3 ROOM FLAT, PRIVATE ... bath; near L; $14-$18. 660 W. 61st-pl.

TO RENT—5 ROOM FLAT, FURNACE HEAT, ... $26. 56 W. 70th-st. cor. Lafayette. Main 5375.

TO RENT—3 ROOM, LIGHT, HEATED FLAT. ... Phone $16.00. 5728 Drexel-av.

TO RENT—6245 WABASH-AV. 1ST. 7 LARGE ... rooms bath; fine condition; $20.

TO RENT—MODERN 7 ROOM STEAM HEATED ... flat, newly decorated, $30. 4847 Champlain-av.

TO RENT—CHEAP—LARGE, LIGHT, MODERN ... 5 room aparts. S. e. cor. 50th-pl. and Evans-av.

TO RENT—HEATED BASEMENT FLAT IN EX... change for light rooms. 3067 Lake-av.

TO RENT—FLATS—SOUTH.

6 AND 7 ROOMS, NEW.

4536-38 Michigan-blvd., new 6 apt. bldg., just finished; 7 rooms, sun parlor, 2 baths and shower bath; $55 to $90.

4000 to 4006 Michigan-blvd., 6 rooms, 2 baths, with shower, front porches, bookcases; $70.

5527-9 Prairie-av., new 6 apt. bldg., 6 rooms, sun parlors, bookcases, fireplace; $55.

4900-7 St. Lawrence-av., new 6 room apts.; ready Nov. 1. Bookcases, front and rear porches; $47.50 to $50.

5522 So. Park-blvd., new 6 room apts., 2 baths, front and rear porches, near school; $37.50.

J. F. O'BRIEN & CO., 320 E. 51st-st., opp. L sta.

NEW BUILDING

5 ROOMS, 2 BATHS, SUN PARLOR, WITH PRIVATE GARAGES; $150.

4700-11 ELLIS-AV. CHOICE LOCATION. COME TODAY AND GET CHOICE.

AGENT ON PREMISES.

McKEY & POAGUE, 5313 E. 47TH-ST. TELEPHONE OAKLAND 4542 and 1178.

TO RENT—McKEY & POAGUE, 311 E. 47TH-ST.

6050 Prairie-av., Flat 3, 5 rooms.....$40.00
6510 St. Lawrence-av., Flat 2, 6 rooms..... 55.00
411 E. 41st-st., cor. Grand-blvd., Flat 4, 4 rooms..... 32.50
841 E. 53d-st., cor. Jackson-av., Flat 1, 4 rooms..... 32.50
949 E. 58th-st., cor. Calumet-av., Flat 3, 7 rooms..... 47.50
4911 Drexel-av., Flats 2 and 3, 7 rooms..... 47.50

TO RENT— —TO RENT.
Elegant apartments at Michigan-av. and 36th-pl.
35 E. 30th-pl., 7 rooms, 2d.....$42.50
36 E. 30th-pl., 9 rooms, 1st..... 60.00
66 E. 30th-pl., 7 rooms, 2d..... 55.00
3613 Wabash-av., 6 rooms, 3d..... 35.00
All light, airy rooms, large closets, laundry ... dryers, steam heat, excellent service, etc. Agent ... on premises.
3612 MICHIGAN-AV., rear. Douglas 3198.

NEW STEAM HEATED FLATS.

4 AND 5 ROOMS.

S. W. Cor. 64th and Jackson-av., 4 and 5 rooms $35 up.
$47-50 E. 64th-st., 4 and 5 rooms, $32.50 up.
Agent at building. Brand new. Modern. ... Large, sunlighted rooms, very high class. ... DRAPER & KRAMER, 25 N. Dearborn-st.

TO RENT—NEW BUILDING. ... 5830-46 Calumet-av. ... Beautiful 5 room apartments. ... Modern in every respect. ... Front and rear private porches. ... One block to elevated express station. ... Ready for occupancy now. ... Agent at building. ... WM. KIRK & CO., 428 E. 47th-st., Oakland 905.

TO RENT—5166 MICHIGAN-AV., TWO BATHS, ... 2d and 3d flats; front porch; all large, light ... rooms; will decorate to suit; $40-$55; will make ... concessions to good tenants.

5830-48 Calumet-av., new building; all fine ... rooms; front and rear porches; agent at building. ... $30 E. 58th-pl., 6 rooms, 2d floor, $40. ... 4506 Champlain-av., 2d, 6 rooms, $26.50. ... WILLIAM KIRK & CO., 428 E. 47th-st. Oak. 905.

TO RENT—GET 15 YEARS OF a builder's experience in se-

lecting your apartment. 6 and 7 rooms, new, up to ... date, also garage space, $60 and $70. Just a few ... left. Daylight rooms. You miss it if you don't see ... these. ... J. BUSCH, Owner, 400 Stock Ex... change Bldg. Franklin 2294, or O. F. Smith Agt.

TO RENT—4520 CALUMET-AV.—HIGH GRADE ... 5 room apts.: ... Steam heat, new.....$43-$45 ... 66 E. 31st-st, 4 rms., 4th floor..... 12 ... 70 E. 31st, 6 rms., 3d floor, mod..... 20 ... 17 E. 31st-st., 6 rms., 2d fl., mod..... 20 ... 615 E. 63d, 6 rms., 2d fl..... 12 ... 545 E. 28th-st., cor. flat, 6 rms., mod..... 20 ... W. H. McCLELLAN, 29 E. 31st-st.

TO RENT — MODERN FLATS, 5, 6, AND 7 ... rooms, located east of Ill. Cent., between 66th ... and 67th-sts. These apts. are all practically new, ... having been built within the last 2 or 3 years, and ... are within 2 blocks of the Ill. Cent. and 1 block from ... Jackson Park. Prices range from $25-$75 per ... month. Send for our printed list. ... JAMES G. BARBALOUX, ... 63d and Washington-av. Hyde Park 10.

TO RENT—6038 CALUMET-AV., 4 ROOM APARTMENT. ... ALL outside light; hardwood finish; newly deco... rated; choice location and good transportation; ... low rental; $32 month. ... ALEX. FRIEND & CO., ... 29 So. La Salle-st.

TO RENT—5467-9 LEXINGTON-AV., ... Modern 6 room flats. Rent $50. ... Will decorate throughout. ... HIBERNIAN BANK, Clark and Monroe-sts. ... Real Estate Dept. Phone Central 822.

TO RENT—8068 MICHIGAN-AV. ... Modern 5 and 6 room flats. $25 to $32.50. ... One block from elevated and surface lines. ... HIBERNIAN BANK, Clark and Monroe-sts. ... Real Estate Dept. Phone Central 822.

TO RENT—MALLERS APARTMENTS— ... Elegant, light, 12 room apartments in strictly ... fireproof bldg. General rooms of building, garage, ... electric lights, and refrigeration furnished. 4358 ... Drexel-blvd. Phones Drexel 5188-4914. ... JOHN B. MALLERS JR., AGENT, ... 5 S. Wabash-av. All phones Randolph 6651-2.

TO RENT 4436 CALUMET-AV. ... 84, 4 rooms.....$37.50 ... Combination gas and coal cooking range. ... FREE RENT TILL DECEMBER 1ST. ... COOPER, FARWELL & ALLINWOOD, ... 26 N. Dearborn-st.

TO RENT—HUNTER BLDG., ... 1535-37 E. 60th-st., overlooking Jackson Pk. and close to L. C. ex. service; modern 6 room flats, all ... large, light rooms; 2 baths; $75 and $90. Janitor ... on premises. ... CREMIN & O'CONNOR, 105 N. Clark-st.

TO RENT—STEAM HEATED FLAT, WITH ... VIEW OF JACKSON PARK; I. C. AND L. EX... PRESS. 1540-1542 E. 65TH-PL.; 6 ROOMS; OUT... SIDE LIGHT; NORTHERN TRUST ... COMPANY, TRUSTEE, LA SALLE AND MON... ROE STS.

TO RENT — 6201-11 MADISON-AV., HIGH ... grade 4 and 5 room apts., 1 blk. to "L" and I. ... C. R. R.; $35 to $45. Open today. ... GRAPPELHAUS, RUSSELL & CO., ... Hyde Park 6976. 1346 E. 63d-st.

TO RENT—WOODLAWN, NEW BUILDINGS. ... 1521 E. 66th-pl., 2d, 6 rooms, $40. ... 6101 Woodlawn-av., 4 and 5 rooms, $36 to $45. ... 6100-8 Madison-av., 4 and 5 rooms, $36 to $45. ... WM. KIRK & CO., 428 E. 47th-st. Oakland 905.

TO RENT—6804 TO 6808 GRAND-BLVD., 1st ... and 2d apartments 5 and 6 rooms; most modern ... and artistic apts. on South Side; two baths; pri... vate porches; $65 and $75. Main 4031, or Janitor ... 6804.

TO RENT—CHOICE MODERN APARTMENTS. ... 1521 E. 66th-pl., 2d floor, 5 rooms ..... $32.50 ... 6006 W. 75th-st., 2d floor, 5 rooms ..... 35.00 ... 7 E. WELLS, 160 W. Jackson-blvd. Wabash 3392.

TO RENT—ANGELUS APARTMENT BLDG., ... 3626 S. Michigan-av. ... 4 to 7 room apts., large, cheerful rooms; all mod... ern conv.; $18 to $40 per month. Agent on prem

TO RENT—BUILDINGS.

TO RENT—LAUNDRY PLANT; ALSO FOR MANufacturing or storage purposes, 14-18 Sheldon-st., at Madison and Loomis-sts., rear 3 story brick, 48x65; alley on west and south; all floors 12 ft. ceilings; with light on 3 and 4 sides; many years steam laundry location; reasonable rent.
E. WOLTERSDORF & CO., Madison and Ashland.

TO RENT—
Others in and nr. loop—Reduced rent to May 1st,
B. A. THORPE,
105 S. Dearborn-st. Phone Randolph 4094.

TO RENT—2 FLOOR BUILDING FOR CLUB house or light factory. Apply 424 W. 51st-st. Phone Drover 214.

TO RENT—HALLS.

TO RENT—OAKLAND MUSIC HALL, 3977 COTtage Grove-av.; for dances, entertainments, and lodges; seats for theatricals.
HOLTON, SEELYE & CO., 140 S. Dearborn-st.

TO RENT—BUSH TEMPLE, N. CLARK-ST. AND Chicago-av.; beautifully equipped lodge halls for dances, banquets, and parties
C. C. SPOTTSWOOD, Agent. Phone North 1151.

TO RENT—BARNS AND GARAGES

TO RENT—BRICK GARAGE; WILL HOLD 4 cars; also fine for shop. 556 E. 87th-st.

TO RENT—OTHER CITIES.

TO RENT—LARGE BASEMENT ADJOINING new Martin Hotel; suitable for Turkish bath parlor; good opening for right man. Address Todd-Baker Co., Sioux City, Ia.

WANTED—TO RENT—FARMS.

WANTED—TO RENT—A FARM IN ILLINOIS, around 200 acres; state price and particulars; not over 50 miles from Chicago. Address B F 457, Tribune.

TO RENT—MISCELLANEOUS.

TO RENT—BUILDINGS, STORES, AND FLOORS in all parts of the city. Send for list.
WILLIS & FRANKENSTEIN, 25 N. Dearborn-st.

WANTED—TO RENT—MISCELLANEOUS.

WANTED — TO RENT — MODERN GARAGE, one car; must have water and room for chauffeur; heated; North Side. Phone Franklin 8704, or address C 503, Tribune.

STORE AND OFFICE FIXTURES.

RETIRING FROM BUSINESS.

WILL SACRIFICE CUTTING AND STOCK TABLES, CUTTING MACHINES, SPONGING MACHINES, MOTOR, OFFICE PARTITIONS, DESKS, SAMPLE TRUNKS, AND ELECTRIC RIP SAW.
DAUBE, COHN & CO., 647 S. FIFTH-AV.

DESKS—FLAT TOP, $8.
Oak roll top, $16.
Double flat top, $16.
Typewriter desk $8.
Bookkeeper desk $9.
4 drawer vertical letter file, $11.
Tables, $3. Chairs, $1 up.
Repaired and refinished. Some almost equal to new. Franklin Desk Factory, 23 E. Jackson-blvd.

MOVING AWAY, FACTORY AND OFFICE TAbles, desks, and chairs; one 8 H. P. 115 volt D. C. motor, one 7 section 49 drawer Globe Wernicke Cooper Dome (new) filing cabinet, number Time Register (new). Waste baskets, stamp holders, standing bookkeeper's desk, and other office equipment; salesman's sample grips. Will sell cheap. H. E. BUCKLEN & CO., 802 So. Michigan.

GUTMANN STORE FIXTURE COMPANY,
Manufacturer of all kinds of store and office fixtures. Also used fixtures for sale. Have a few used lunch counters and latest style soda fountains. Gutmann's Store Fixtures Co., 534 S. Wabash-av. Telephone: Harrison 4661. Automatic 61-262.

OFFICE FURNITURE—CONSISTING OF oak and glass partitions with bookkeeper's and typewriter desks; also steel chute for receiving freight; can be seen by appointment. Address J 195, Tribune.

JULIUS BENDER,
901, 903, 905, 907, 909, 911 W. Madison-st.
TELEPHONE MONROE 1715.
Manufacturer and jobber of store and office fixtures. Second hand fixtures of every description. Terms cash or time.

DESKS, SAFES, TYPEWRITERS, OFFICE FURNITURE, ETC. AT 2ND HAND PRICES.
THE LOWEST PRICED HOUSE IN THE WEST.
WE BUY AND EXCHANGE.
NEW AND SECOND HAND DESKS.
168 W. LAKE-ST. FRANKLIN 2607.

CLEARING SALE OF STORE FIXTURES OF every description at special bargain prices; new and used. Cash or time. CHARLES BENDER CO., 606 Wells-st. Phone North 1442.

FOR STORE FIXTURES, NEW OR USED, AT THE LOWEST PRICES, go to the AMERICAN STORE FIXTURE CO., 121-123 S. Halsted-st.

DESKS, CHAIRS, PARTITIONS, SAFES ETC.; filing cabinets, tables, counters, shelving bought and sold. P. CASEY'S SONS, 173 N. 6th-av.

SAVE MONEY BUYING NEW AND USED desks, chairs, etc. All kinds at snap prices. Sabath Desk Co., 420 S. Dearborn-st.

BAKERY FIXTURES COMPLETE WITH TOOLS and troughs. Will give part time. 644 W. Madison-st.

DESKS, CHAIRS, TABLES, FILES, HOUSEhold goods, furnishings; best values in city; look us over; save money. STAFFORD, Mechure Bldg.

SAFES.

WE SELL THE ONLY SAFES MADE UNDER THE HALL PATENTS AND BY THE HALL SAFE CO. IF YOU WANT A GOOD SAFE AND A BARGAIN, SEE US. DONNELL SAFE COMPANY, 229 W. LAKE-ST. FRANKLIN 2607.

BEST PLACE TO BUY NEW OR SECOND HAND safes at the right price is at SABATH SAFE CO., 156 W. Lake-st. All makes; all sizes.

LARGEST NEW AND SECOND HAND safes in the city. DIEBOLD SAFE AND LOCK CO., 122 S. 5th-av. Established 50 years.

LOOKING FOR A BARGAIN? HERE'S YOUR chance to get all the best safes. Herring-Hall-Marvin Safe Co., 211 W. Washington-st.

DANCING SCHOOLS.

WALTZ, TWO-STEP TAUGHT FOR 50C; LAdies, 25c. You get 8 hours of practice with different professors; 20 dances and 20 lessons; as good as 15 lessons elsewhere; all for 50 cents. PROF. ROACH, 673 W. Madison-st., over Empire Theater. Write or call for catalogue. Come up.

W. E. HILEMAN'S ACADEMY,
Refined Ballroom Dancing taught privately. Class practice. Open day and evening.
Powers Bldg., 37 S. Wabash-av., cor. Monroe.
Phone Central 8402.

WALTZ TWO-STEP ETC.; STAGE DANCING (Success or no pay.)
[No failures.] PROF. RIDGE.
11 N. La Salle-st., near Madison. Circulars free.
Two entire floors. 10 teachers.

PROF MORRISON'S 20TH INDIANA-AV.—WALTZ two step lessons privately or by class; open days and evenings; fine waltzing a specialty; 6 teachers; good music. Wash'ck hall every Saturday.

JACOBS' ACADEMY OF CLASSIC MODERN Two and Fancy Dancing. 8th floor Auditorium Bldg. Wabash-av. entrance. Established 1885.

DANCING — ROSALIE HALL, THURS. EVGS., 37th-st. and Lake-av. Private lessons by appt. Teresa Dolan, 5417 Cottage Grove. Hyde Park 6662.

PUBLIC DANCING TUES. & THURS. EVGS.—Warwick Hall, S. 47th-st. Private lessons all hrs. 4906 Indiana-av. Lauria Sisters.

CASTOFF CLOTHING.

S. LEVINE PAYS HIGHEST PRICES FOR gents' and ladies' fancy street clothes, evening and dinner gowns, furs, gents' fur lined coats, feather beds. 1254 Jefferson. Tel. Canal 1106.

HIGHEST MONEY! PHONE BROFFMAN; BEST price men's slightly used garments. 3534 Rhodes-av. Doug. 4920.

MRS SILBERSTEIN, 1231 N. CLARK-ST., PAYS highest prices for ladies' and gents' used garments. Phone North 3350.

A HINT TO THE WISE—DON'T SELL YOUR clothing and shoes until you see GORDON, Central 5477. 4412 S. Halsted-st.

HIGH SACKS PAY HIGHEST PRICES FOR LADIES' AND GENTS' DISCARDED CLOTHING FURS AND CLARET. PH. RAY. 8511.

H. SCHIFFER, 1061 S. ADAMS-ST., PAYS HIGHest prices for castoff clothing. Postal.

A. COOPER, 567 W. 13TH-ST., PAYS HIGHEST prices for castoff clothing. Postal.

CLOTHING, FURS, ETC.

DRESS SUIT RENTAL CO., 1219 MASONIC TEMPLE. NEW PLACE. LATEST STYLES. EVERYTHING IN FORMAL DRESS.

SET OF FURS FOR SALE—HANDSOME SET OF black silky haired lynx furs. Will sell $15. Seelen Bros.

FOR SALE—TAILORED SUIT AND LONG COAT, gray; blue suit; 36 and 34 sizes; black skirt and hat. Graceland 7292.

CLOSING OUT SAMPLE FUR SETS; ALSO men's fur lined coats retail half price. BIRNBAUM, 115 So. Dearborn-st.

MUST SELL IMMEDIATELY MY BRIDE'S Parisian lamb fur coat; size 36. for $35. 4629 Prairie-av. 3d

WANT TO SELL MY HANDSOME, EXTRA large black lynx set, $18. Gargoyle Suit.

SELL, EXCHANGE, WINTER DRESSES, coats; size 36; bargains. Address C 231, Tribune.

CLEANERS AND DYERS.

DAVID WEBER, EXPERT DYER AND CLEANer. Main office, 5521-3531 State-st.; 1013 E. 43d; 3079 Rich.-av.; 1744 24-st. at 18th. Phone Roose-velt [Palmer House Block]. Telephone Douglas 924.

AUG. SCHWARZ [ESTAB. 1856], GENERAL cleaner and dyer of all garments, carpets, and rugs; 2 modern plants, 3 stores, 108-11 W. Illinois-st., 32N Dearborn-st., 1610 W Madison Main 8026.

DOGS, BIRDS, POULTRY, ETC.

HIGH CLASS BOSTON PUPPIES, IN OLD Bostons, Pom., French bull. Doug. 957. 113 E. 39th.

FOR SALE—8 MOS. OLD ANGORA KITTEN, pedigreed. LATIMER, H. P. 6069.

SELLING OUT—BOSTON, $10; ALL BREEDS; good dogs, $5. 2221 Michigan-av.

BEAUTIFUL ANGORA CATS. PEDIGREED. Oakland 6906. 3 Ellis-av.

PENS WHITE OR
strain; leaving city; best offer 7706 Langley-av.

CAMERAS, KODAKS, ETC.

3¼X3¼ GRAFLEX WITH B. & L. I. C. LENS $37.50. Cameras rented and exchanged. Developing and printing. CENTRAL CAMERA CO., 124 S. Wabash-av.

FOR SALE—BRAND NEW NO. 1 A SPECIAL Kodak, with Zeiss lens and case; $40. 2520 W. Madison-st.

AUCTION SALES.

WILLIAMS, BARKER & SEVERN CO., 626-628 Wabash-av., general auctioneers. Sales at stores every Wednesday and Saturday, 10 a. m. Furniture, carpets, gas, household goods. Tel. Har. 5171.

THOS. W. PHILP—AUCTIONEER AND APPRAISER,
4620-30 COTTAGE GROVE-AV. DREXEL 1123.

REAL ESTATE—CENTRAL.

FOR SALE—FOR 30 DAYS WHILE OWNER IS in city I will submit reasonable propositions for purchase of his large modern apt. bldg. exceptionally well located for hotel purposes. Might consider some exchange as part payment. Address C 90, Tribune.

FOR SALE OR EXCHANGE—50 FEET DOWNtown, $1,200 per foot; can use $15,000 or $20,000 other property and adjust balance to suit.
FREDERIC T. HOYT, 154 W. Randolph-st.

FOR SALE—BUSINES CORNER IMPROVED with new brick store and 5 flats in booming business district; rental $1,140; price $10,500. R. MANKE, 3612 Chicago-av.

FOR SALE—TO LEASE—99 YRS. MICHIGAN-AV. BUSINESS PROPERTY, CLOSE IN. CALL HYDE PARK OFFICE CO., 54 W. RANDOLPH.

FOR SALE — SEVERAL INVESTMENTS IN business property near loop to net 5 to 8%; $25,000 to $10,000. Trilling & Hooker, Marquette Bldg.

FOR SALE—CHOICE BUSINESS BLOCK, VERY desirable for investors or estates; quick action. Address E L, 424 Tribune.

REAL ESTATE—SOUTH SIDE.

FOR SALE— 20% INVESTMENT.
RENTS $9,000 Year PRICE $90,000.
PAYS $5,940 Year Clear.
$30,000 Cash. $30,000 5 Years 5½%.
NEW High Class MODERN BLDG., containing 18 four room apts. on PROMINENT CORNER. BUILT by Day Labor of the BEST MATERIAL. Close to all lines of transportation. Small Apartments which people now demand, makes this property one of the MOST DESIRABLE INVESTMENTS OFFERED in Chicago today. YOUR OPPORTUNITY. INVESTIGATED BY ELMER E. BALDWIN & CO., 3452 Indiana-av.

FOR SALE—GREAT SLAUGHTER—NEAR 51ST "L" sta. and surface cars—Modern 3 flat; massive stone; oak floors and trim; mosaic bath; marble and mosaic; electric light; steam heat; lawn; rental $1,320; mortgage $6,500. Out of town customer just got it in trade at $11,000, but authorizes me to sell at $8,500, or $2,000 for equity if I cannot get more. For further information inquire.
M. E. McCARTHY, 220 E. 51st-st.

FOR SALE—SOUTH SIDE BUSINESS PROPerty.
Nets 18% on investment.
$4,000 cash, balance mortgage, buys; stove heat; 2 story brick building, store and flats; all rented for $1,476 yr.
BREWERY LEASES STORE.
Price $12,500. S. H. NEWMAN, 1402 Harris Trust Bldg.

FOR SALE—BEAUTIFUL 2 FLAT, NEAR HAMilton Park; will be sacrificed for quick sale; brand 50x176, contains one 6 and one 7 rms.; large colonial front porches and inclosed rear porches; hot water heat; interior finish cast throughout; bldg. new and strictly modern and up to date. Address E L, 288, Tribune.

FOR SALE—NR. W. COR. INDIANA-AV. AND 26th-st. 100x178, to alley, with brick improvements. Will sell the property for 30 days only at $20,000. Can be made to pay 10 per cent net and has great future.
WHITMAN & WENTWORTH, 8 S. Dearborn-st.

FOR SALE—ONLY $1,800 CASH NEEDED TO buy equity in one of the finest six flat bldgs. on Michigan-av., south of 51st-st.; building has never before been on the market; annual rental $4,560; good tenants; mtg. $30,000, 5%. Investigate at once for a snap. Address D C-202, Tribune.

FOR SALE—MUST SELL QUICK, BEAUTIFUL 8 room strictly modern residence; lot 100x180; paved street; furnace; hardwood throughout; interior finish of quartered oak; fruit trees, shrubbery; 4 blocks from Rock Island station. See owner at premises, 2246 Remington-av., Morgan Pk.

FOR SALE—HAVE TWO GOOD SOUTH SIDE apartment properties which I will dispose of on very favorable terms on account of my being a non-resident. For particulars address Owner, S. B. NYE, Erie Co. Sav. Bank Bldg., Buffalo, N. Y.

FOR SALE—A BIG LIST OF FLATS IN AND about 200 houses: all bargains; easy terms. Send for Bartlett's Bargain Bulletin.
FREDERICK BARTLETT & CO.
29-59 N. Washington-st.

FOR SALE—HERE'S A BARGAIN—800 FEET, 5 blocks west of the South Shore Country Club, including 2 corners, on the growing business st. of 75th. Price $25 per foot; easy terms.
A. F. McKEOWN & CO., 4711 Lake-av.

FOR SALE—5307 Michigan-av., 3 STORY, basement, and attic; 6 room flats; in perfect condition; newly painted; rents $420; price $4,200; balance $35 per month; price $2,300. P. L. LANGRIDGE, 77 W. 47th-st., & W. Cor. State-st.

FOR SALE—$4,000 CASH AND 6 ROOM brick unheated 2 flat bldg.; good location; modern; oak throughout; cement basement, laundry tubs, etc. Will exchange for house or bungalow.
J. B. WATSON, 6439 Cottage Grove-av.

FOR SALE—$300 DOWN, $35 PER MONTH; 7 room brick residence; 4403 Calumet-av.; price $3,800. Owner, 3959 Lake-av.
MURRAY WOLBACH, 105 S. Dearborn-st.

FOR SALE—$1,000 UNDER VALUE—TEN ROOM stone residence on Greenwood-av., near 43d-st.; $4,100; best snap on the market.
R. GLEASON, 1082 E. 43d-st.

FOR SALE—A CHOICE BUSINESS PROPERTY. NEAR 63D-ST. AND COTTAGE GROVE-AV. ATTRACTIVE PRICE $70,000.
EDWARD H. PETERS & CO. 76 W. MONROE-ST.

FOR SALE—BEST OFFER WILL BUY ON EASY terms, 4 flats, 6-6-6-6 brick, near modern 2 flat, brick, 5 and 6 rooms. C. A. TIPPY & CO., 140 N. La Salle-st.

FOR SALE—3 LOTS, $700; WEST PULLMAN; Butler-st. near 123d-st.; $250 cash. Improvements. THOS. J. KANE, owner, 1443 W. Garfield-blvd.

FOR SALE—1232-4-6 CENTER-AV. 4 MODERN 6 room flats. Stores. Lot 50x125. Income $1,560 rental, $840; well located; will double in value; price $7,200. Lens, 1154 W. 69th-st., near Center.

FOR SALE—$10 BARGAIN CHANCE FOR good investment; 3 flats, brick, 20x80, suitable for light mfg.; must leave city. Address C 289, Tribune.

FOR SALE—CORNER—BARGAIN.
Only $2,100 for stucco flat and store building.
Opportunity NOW like 625-st. few years ago.
WOODRUFF & CO., 69 W. WASHINGTON-ST.

FOR SALE—A BARGAIN FOR SOME ONE 2 flat bldg., rents $780 yr.; 6 rooms each; price $6,000. For details address F. HAMMONTREE, 17 E. Ohio-st.

FOR SALE—IMPROVED INVESTMENT BOUlevard corner; value increasing; pays $4,000 net regularly; price $60,000, half at 5 per cent, balance cash and clear income. Address D 427, Tribune.

FOR SALE—BUILDERS, ATTENTION.
We have several choice 6 room flats; size for flats.
See H. F. NORCOTT & CO., 1007 E. 43d-st.
Oakland 1302-J.

FOR SALE—$6,000—BEST EQUITY IN 5 BRICK flats, stove heat, on Eggleston-av., near "L"; rent $1,548; mtg. $7,000.
F. F. DOUGLASS, 1211 First Natl. Bank Bldg.

FOR SALE—HIGH CLASS 6 ROOM FLAT IN Hyde Park; rents $4,500; price $29,000; mortgage $18,000; this is a safe investment and will pay well. Address EN 231, Tribune.

FOR SALE—NR. WEST SIDE—10 ROOM modern res.; hot water heat, electric lights, two baths. Make offer. ARTHUR L. HARDIN & CO., 21 N. La Salle-st. Franklin 1767.

FOR SALE—FLAT-BUILDING LOT 1 BLK. FROM the South Shore Country Club, $16 per foot, worth $30; must be sold.
A. F. McKEOWN & CO., 4711 Lake-av.

FOR SALE—NEW BLVD., BLDG.; 19 SMALL apts.; strictly modern; builder must sacrifice; rents over $10,000; $8,000 gets deed, bal. mortgage. No com. paid. Address W 351, Tribune.

FOR SALE—CHEAP—FLAT BUILDING ON COTtage Grove-av., 14 flats, 2 stores; small amount of cash will swing this; value $26,000. Address J 226, Tribune.

FOR SALE—18TH AND DEARBORN-STS. frontage on both streets; improvements well rented; want offer. FRANK J. CONLEY, 89th and Indiana-av.

FOR SALE—CIRCUMSTANCES NECESSITATE sale of well built modern home in Hamilton Park; homeseekers, investigate and make offer. Main 5159.

FOR SALE—5027 S. ASHLAND-AV.—2 STORY frame building, with a long established bakery business; splendid investment; price $7,500.
MAURER & CO., 1542 W. 47th-st

FOR SALE—6 FLAT ON PRAIRIE-AV., NEAR 51st.; $12,500 clear. Wm. Krueger, 432 E. 63d-st.

REAL ESTATE—SOUTH SIDE.

FOR SALE—BIG SACRIFICE SALE.

TWELVE MODERN RESIDENCES.

Within One Block of LAKE FRONT and ILLINOIS CENTRAL RY.

Greatest opportunity you have ever had to secure a modern home in this locality at such prices and terms. These houses are built of brick and stone, substantial construction, with from 8 to 10 rooms, modern and well appointed, fine streets, BEST TRANSPORTATION in the city within one block. Boulevarding of lake front and other contemplated improvements here should give HIGH RENTAL VALUES to these houses.
Don't miss this opportunity. Come out to 3001 Ellis-av. from 1:30 to 4:30 p. m. and agent will furnish full particulars. Prices from $4,200 to $8,950.
FREDERICK H. BARTLETT & CO. [Owners],
Tel. Rand. 3751. 59-69 W. Washington-st.

GOOD INVESTMENTS.

For Sale—New 6 flat bldg., 5 and 6 rms.; hdwd. fin.; steam heat; rental $3,210; price $22,500; mtg. $12,500. Located nr. Jackson Pk. and I. C. R. R.
New 6 flat bldg.; indiv. frnt. porches; 6 and 7 rms. and 2 bthrms. in each apt.; hdwd. fin.; steam heat; rntl. $4,200; mtg. $15,000, 5½%; price $29,000; lot 50x115.
2 flat bldg., new, 6 and 7 rooms, 2 baths, front porches; garage for 3 cars; rental $1,950; mortmge. $9,000 at 5½ per cent; price $13,500.
Bargain—new 21 apt. bldg., sun parlors, 5 and 6 rms.; rntl. $3,270; price $21,500; mtg. $13,000, 5½%.
GRAPPERHAUS, RUSSELL & CO.,
1246 E. 55th-st. Tel. H. Pk. 2978.

FOR SALE—WOODLAWN RESIDENCE.
Only $4,950.
Beautiful stone front, semi-detached, 8 rooms, steam heated, all light and modern, finished in hardwood, on 25 ft. lot; 2 front bedrooms face street and neighborhood. Graywood-st. near 65th-st. Ask for appointment with salesman to see them.
FREDERICK H. BARTLETT & CO. [Owners],
Tel. Rand. 3751. 59-69 W. Washington-st.

FOR SALE—HAVE MOVED TO CALIFORNIA; will sacrifice my Lake-av., home; hand carved Bedford stone, 10 rooms, hardwood finish, water heat; three baths; tiled with showers; will discount 30 per cent from actual cost to effect an immediate sale. Mr. William Hoagland, 69 W. Washington-st., Chicago; will show property, or address J. N. WILLIAMS, 305 I. W. Hellman Bldg., Los Angeles, Cal.

FOR SALE—5458 GROVE-AV.—3 FLAT AND cottage; porcelain bath, gas; rents $456; only $2,600.

5443 GROVE-AV.
Elegant 6 room cottage, in good condition; porcelain bath; $1,800.
5455 Wentworth-av.
DOOLEY.

FOR SALE—CHOICE LOTS IN OUR 63D AND Western-av. subdivision. All improvements, including ASPHALT PAVING in and paid for. Call or mail your plat and prices and map of Chicago showing boulevard and park system.
COBE & McKINNON,
800 First National Bank Bldg.

FOR SALE—
JOHN A. CARROLL & BRO.,
55d-st. and Lake-av.
Specialists in HYDE PARK REAL ESTATE. Managing, Selling, Buying, and Exchanging.
Also make quick, advantageous loans up to $10,000.

FOR SALE—
JOHN A. CARROLL & BRO.,
55d-st. and Lake-av.
Specialists in HYDE PARK REAL ESTATE. Managing, Selling, Buying, and Exchanging.
Also make quick, advantageous loans up to $10,000.

FOR SALE—MODERN NEW CORNER APT. bldg. on Michigan-av., containing 12 elegant flats; rental $10,800 annually; mortgage $35,000 at 5½ per cent; price $64,000 for quick sale; pays practically 10% on the investment at this price. Action required. Mr. Rieger, with Woldert Groc. Co., 419 Ashland Block.

FOR SALE—SACRIFICE, STORY MODERN BRICK RES.; HARDWOOD FLOORS THROUGHOUT, LOT 32X125; 67 FT. VACANT ADJOINING; SEPARATE IF DESIRED; BUILT AND OCCUPIED BY OWNER YRS. 7407 EUCLID-AV.

FOR SALE—$10,000 CASH—9 FLATS IN KENwood. Under long term lease to one tenant. No expense. Saving over $400 per month. Will take mortgage for balance equity. W. N. BRADY, 1636 First Natl. Bank Bldg. Tel. Cent. 1426.

FOR SALE—$10 VE HEATED—NEAR JACKson-blvd.; new 5 and 6 room flats; stone front, fireplace, heat, electric light; price $6,150. ALEX LLOYD & CO., 700 S. 40th-av.

FOR SALE—GUNDERSON 3 FAMILY HOMES on Gladys, Jackson, and Van Buren-sts., between 47th and 48th ave. Cash or terms to suit.
E. E. GUNDERSON & SONS, Chamber of Com.

FOR SALE—LOT ON WASHINGTON-BLVD., BEtween 48th and 49th-avs., by the owner. 220 N. 48th-av.

FOR SALE—BARGAINS IN 2 FLAT BLDGS. AND dwellings near Garfield and Douglas Parks.
JOHN T. O'CONNELL, 69 Washington-st.

FOR SALE—5 W. CORNER PARK AND 50TH. 6 rms. and bath; water heat in floor; Grand-av. car. 524 N. 48th-av. Phone Austin 1001.

FOR SALE—STORES, FLATS, HOUSES. BARgains; pay over 10%. J. C. & S. SIMON, 127 Dearborn-st.

FOR SALE—NEW AUSTIN RESIDENCE. OHIOst., lot 45x175; 6 rooms; H. W. H. Low price. Address D N 438, Tribune.

FOR SALE—CHICAGO-AV. BOOMING.
100x125, corner 50th-av. Great bargain.
HALEY, O'CONNOR & CO., 4919 W. Chicago-av.

FOR SALE—HAVE BARGAIN IN COTTAGES, flats, and business property. Also all kinds of exchs.
B. FRIED & CO., 424 S. 40th-av. Ph. Kedzie 5587.

FOR SALE—NEW 2 FLAT BLDG.; LOT 50X125; near Douglas-blvd. Address D 178, Tribune.

FOR SALE—STORE AND TWO FLATS; FINE investment. OWNER, 2d flat, 3905 Madison-st.

REAL ESTATE—NORTH SIDE.

FOR SALE—SALOON CORNER, CLYBOURN, Dayton, and North-av.; owner will retire; price $24,000. Address D 569, Tribune.

FOR SALE—1826 CHASE-AV. THOROUGHLY modern 2 flat; rents $780; $200 cash, balance monthly. Address D 396, Tribune.

FOR SALE—6 FLAT; STEAM; LIGHT APTS.; Belden-av.; A1 condition; rent $2,880; $28,000. J. C. SIMON, 127 N. Dearborn-st.

FOR SALE—EDGEWATER—2 FLAT; PUR. heat; 5 and 6 rooms, price 6,500; $1,000 cash. J. L. CARLTON, 5613 Evanston-av. Edgs. 6755.

FOR SALE—NEW BRICK HOUSE, HARDwood floors; near Lincoln Park; terms; a bargain. Address D 501, Tribune.

FOR SALE—BARGAIN, 12 R. HOUSE, 3 STORIES basmt., steam heat. Phone Dearborn 67. 910 N. State-st.

FOR SALE—LARGEST LIST OF ROGERS PARK and Birchwood property at G. C. MOORE & SON, Birchwood-av. W. Estate, near Ridge. Ph. R. 118.

FOR SALE—CHOICE BUSINESS COR. LINcoln and Wilson-aves. 68x100 ft.; $11,000.
E. A. WEART & CO., 222 S. Dearborn-st.

FOR SALE—3 EDGEWATER VACANT LOTS CLEAR. 25 ft. by 124; price $5,400 for quick sale.
ROY S. KNAUSS & CO., 6160 Evanston-av.

REAL ESTATE—NORTH SIDE.

FOR SALE—NORTH SIDE, 53X144 FEET, ON HINNEMAN-AV. NORTH FRONT; RIPE FOR A FLAT BARGAIN.
BEAUTIFUL 10 ROOM RESIDENCE, ON MELROSE-ST., EAST OF EVANSTON-AV.
BARGAIN IF SOLD THIS MONTH. HENRY E. STRASSHEIM & CO., 5026 EVANSTON-AV., 75 BLOCK ARGYLE L. STA. EDGEWATER 300.

FOR SALE—
$2,900 BUYS
Modern brick 2 flat
2340 Clifton avenue near Belden
2 elegant 6 room flats, good transportation.
Call daily 2 p. m. to 4 p. m.
M'CULLOM AND KRUGGERL
127 N. Dearborn-st.

FOR SALE—EDGEWATER VACANT, BETWEEN Sheridan-rd. and Lake Michigan.
Margate-ter., 40 ft., for 2 flat $3,600
Argyle-st., 40 ft., for 2 flat 5,000
Ainslie-st., 80 ft., for 5 flat 6,000
B. G. CLOVER & BRO., AGENTS,
69 W. Washington-st. Phone Cent. 6560.

FOR SALE—NEW 10 ROOM BRICK AND TILE Sheridan-rd. home, facing lake; 3 baths, shower, 2 glassed porches, hot water, oak and mahogany finish; 70 or 100 ft.; exclusive district; no flats; other new homes 6, 7, and 8 rooms. Send for booklet. C. H. THOMPSON, Owner, 1517 Bryan-av. Tel. Br. P. 327.

FOR SALE—BRICK 3 FLAT; STONE FRONT; 5 rooms each; steam heat; extraordinary finish; Belden-av., about 4 blocks from Lincoln Park. If you want a fine home and good investment, here is your chance. Reduced to $10,700. Mortgage $7,000. Might take North Shore house in exchange. No agents. Address E L 427, Tribune.

FOR SALE—N. CLARK ST., SOUTH OF CHIcago-av.; leased to one tenant for 5 years; guaranteed net income to owner; an oppty. to earn from $15,000 to $20,000 within the next 5 years when lease expires; price $80,000.
INTERNATIONAL SAVINGS BANK,
Clark and Division-sts.

FOR SALE — CHOICE BUSINESS VACANT, close to Sheridan "L" sta., 78x125 ft., corner alley. Only $80 per foot; 3 stores erected on this ppty. will rent for $1,800 per year. and increase annually. Rear of lot suitable for garage or laundry. See exclusive agents.
ROGERS, JENSON & CO., 2930 Sheridan-road.

FOR SALE—FINE 9 ROOM RESIDENCE, FINE furnace with hot water connections, newly painted and decorated; large 4 room cottage on rear of lot; 4351 Lincoln-av., near Montrose-av.; price $4,750, mortgage $3,000. JOHN BOOMER & CO., 35 N. Dearborn-st.

FOR SALE—BRICK, SIX STORES, FOUR flats, store heat; saloon corner; rents $2,900; increase May, 1913, to $3,312; buildings less than 3 years old; 125 feet frontage; bargain at $28,000; must be seen to be appreciated.
COOK & WECKERLIN, 1326 LARRABEE-ST.

FOR SALE—12 ROOM BRICK RESIDENCE, 3 story brick barn, La Salle-av., north of Division; range $8,000; terms to suit.
16 room house, Dearborn-av.; hot water heat; $10,000; terms.
Robie Beckman, 307 Bush Temple, 800 N. Clark.

FOR SALE—NORTH SIDE
DOUBLE SECTION LINE CORNER.
Business property; a very attractive investment; fractional lot 66.000; land values steadily increasing; L and electric lines; very prominent location. Address C D 326, Tribune.

FOR SALE—6 FLAT BLDG. STOVE HEAT LOT 50x125; newly painted, fine condition; rents $700 per annum; mtg. $4,000, runs 5 years; price for quick sale $7,500. Make offer.
PLOTKE & GROSBY
207 W. Division. Phone Dearborn 288.

FOR SALE—HIGH GRADE, STRICTLY MOD. 9 apt. bldg.; Kenmore-av. corner, Edgewater; rents $7,400; price $80,000; will consider Buena Park property. Choice 2 flat brick, Buena Park Pk., on 50 ft. lot; furnace heat; bargain; $6,500. Terms to suit. ANDERSON, 3333 N. Clark-st.

FOR SALE—BEST LOCATED SPOT ON NORTH side; large brick dwelling and stores on entire square block, street car line on one side, 1 block from lake, facing park; 15 min. walk from downtown. SIEGEL, 55 E. Chicago-av. Phone Dearborn 1400.

FOR SALE — MODERN HOME IN ROGERS Park—8 rooms, 4 bedrooms, hardwood trim, electric light and gas fixtures, furnace heat, coal and gas furnaces; on one of the best streets in; owner leaving city; price $6,500. W. H. PUSHECK, 1354 Morse-av. Closed Sunday.

FOR SALE—DESIRABLE LOCATED VACANT suitable for 6 flat bldg.; 50x118; good transportation; street paved; price $1,850.
THE EDGEWATER BANK,
R. E. Dept. Bdge. 9867 Evanston-av.

FOR SALE—BARGAIN—BEAUTIFUL, WELL built, modern 8 flat bldg. in Edgewater; steam heat, private porches; price $11,900.
ALEXANDER H. WALKER,
1135 Bryn Mawr-av. Tel. Edgewater 3345

FOR SALE—HIGH GRADE 2 APT. BLDG. LOcated in Rogers Park between Sheridan-rd. and the lake. For particulars see
HENRY E. STRASSHEIM & CO.,
1165 Granville-av. Ph. Edgewater 7614.

FOR SALE—BARGAIN—SEVEN ROOM COTtage on lot 37½x126; hot water heat; all improvements in; location, N. Marshfield av., between Waveland and Grace; good car service, both street and elevated. Interested address D 509, Tribune.

FOR SALE—OR EXCHANGE—LATEST IMproved six flat bldg. nr. Sheridan-rd.; sun parlors, 2 baths, extra fine finish; lot 60x125; rental $5,300; mtg. $30,000. Will take city ppty or Illinois farm. Address E L 351, Tribune.

FOR SALE—ROOMING HOUSE BARGAIN—IN apect 75% Lincoln-av., 1 block west of Clark-st.; 16 room stone front house, 2 baths, large lot; price $7,500; about $2,000 cash needed. Address C X 462, Tribune.

FOR SALE OR EXCHANGE—EXTRA WELL built flat bldg., overlooking Sheridan-rd and Lake Mich., 4-6-6 rooms; rental $7,100; mtg. $35,000; price very low for quick sale or Illinois farm ppty. Address D O 449, Tribune.

FOR SALE—OR EX. FOR SMALLER IMPROVED —Transfer corner brick 6 stores, 6 flats and office; in good neighborhood; rent [low] $1,800; mtg. $22,000; price $52,000.
A. J. GRIP & CO., 5 N. La Salle-st. Main 1185.

FOR SALE—BRICK HOUSE, 1928 CARDALE-pl., near Ashland-av.; 7 rooms, bath, hot water plumbing throughout; must sacrifice for quick sale, $2,800. Full information call McCAUSLAND, Rand. 3370. 927 S. Dearborn-st.

FOR SALE—WILL SACRIFICE A HIGH GRADE six flat building, lot 60x150; rent $3,250; mortgage $12,000; price $22,500; in Buena Park; quick action necessary. Address J F 662, Tribune.

FOR SALE—BIGGEST BARGAIN IN ROGERS Park; 168 ft. frontage, on Albion, near L; $50 front ft.; principals only; act quick. Address E H 488, Tribune.

FOR SALE—BRICK RESIDENCE BARGAIN that must be sold NOW. Strictly modern; 10 rooms 2 baths, hot water heat; 50 ft. lot, close to Lincoln Pk. H. H. STONE & CO., 76 W. Monroe.

FOR SALE—KENMORE-AV. NEAR BERWYN, 8 room frame residence; furnace heat; hdwood, etc.; price $7,600. H. H. BANFORD & CO., 40 N. Dearborn-st.

FOR SALE—BARGAIN—NEW 2 FLAT ON CATalpa-av., 5 and 6 rooms; hot water heat; first rented at $57.50; price for quick sale, $7,600. Address D S 557, Tribune.

FOR SALE — WINTHROP-AV., HOUSE, 7 rooms, h. w. heat, electric lights; lot 30x100; $1,000 cash, terms. Address D 505, Tribune.
WM. M. ST. CLAIR, 179 W. Washington-st.

FOR SALE — THE ELEGANT 10 ROOM RESIdence, 981 Leland-av.; hot water heat; lot 54x125; a bargain; $8,000; $2,000 cash. GEO. W. BROWN, 19 S. La Salle-st.

FOR SALE—56 FEET, PINE GROVE-AV., NEAR Waveland; ripe for improvement; terms to responsible builder. CLARKE & TRAINOR, Nat. Bank Bldg.

FOR SALE — OR EXCH. — 6 FLAT, KENMORE-av. near Argyle; lot 50x150; rental $3,540; mtg. $14,000, 5%; price $26,000; consider old improved for equity. Address C X 115, Tribune.

FOR SALE—BEST LOCATION IN CHICAGO; 3 story business bldg., corner Lincoln and Evanston-avs.; price $20,000; pay 7 per cent; no brokers. Address D 469, Tribune.

FOR SALE—CLARK-ST. BUSINESS PROPERTY; 8 story brick, 2 stores, 6 flats; $19,000; mtge. $10,000; rent $2,000; stove heat. Consider cottage or vacant. HILLINGER, 900 Belmont-av.

FOR SALE—EXCEPTIONAL OPPORTUNITY. north shore 6 apt. bldg.; sun porches, etc. nice; price; $10,000 cash required. Address F A 213, Tribune.

FOR SALE—30

STATE—FARM LANDS.

Wisconsin.

PER WISCONSIN—MARINETTE
g DAIRY CENTER of the state
ands, 5 to 6 miles of R. R.
and churches; $10 to $30 per a
side from Chicago. Write
the FACT BOOK on the LAN
KIDMORE LAND CO., Box 8

Thunder River, Marinette Co., W
oad; 40 acres cleared; good
ge cabins and good log barn. Now
ee it. Price only $2,400; half
ER LAND COMPANY.
W Washington-st.
Chicago, Illinois.

OD LAND, CLARK COUNTY
ed by improved farms; quick sale
y terms. Johnson Land Co., Mer
Call on C. H. COMPERE & CO.,
, 72 W. Adams-st., Chicago.

A WIS. FARM — IN CULEE
from city limits; good bldgs., cl
ORGESON, 327 River-st.

Miscellaneous.

UTHERN LANDS—
A. WHITCOMB,
Bloomington, Ill.

STATE—FRUIT LANDS.

E SELL FARMS IN OCEANA,
N. S., fruit, alfalfa, grain, dairy
D. S. Hanson & Son Hart, Mich.
OICE IRRIGATED FRUIT LAND
Wash. JAMES A. McLAIN
Trust Bldg.

STATE—TIMBER AND COAL.

OR SALE
Business Property,
d on Main Street,
le Rock, Ark.
ll be received by Little Rock Bank
at its office, corner Main and Mark
e sale of the following real estate

granite store building, with plate
ows, located on lot 4, block 3, City
and having a frontage of fifty feet,
Main-st., Nos. 213 and 215. Said
a story brick store building, with
windows, located on the south half
77, city of Little Rock, Arkansas,
frontage of twenty-five feet, facing
No. 208.
belongs to Little Rock Building
6 and will be sold by the owner
viewed during the next twenty days
vember 14, bids will be received by
oard of Directors. The right is re
any and all bids. Property must
ages that the Board of Directors o
a will be treated with absolute fair
ers will be shown to anybody.
ne-third of purchase price; bal
anged to suit purchaser
on the property to secure the pay
ase to be deferred payments. Inter
be 6 per cent per annum from date
able quarterly.
Louis, Chicago, and eastern buyers
s property in the heart of the lead
Little Rock, the capital of the
d a rapidly growing city.
nformation
ROBT. E. WAIT, President.
VENBERG, Secretary Acting.

REAL ESTATE—COUNTRY.

OTS 50X225 FT., ON FOX LAKE,
per month; no interest.
& CO., Title and Trust Bldg.

REAL ESTATE AUCTION.

E. CULLEY
ESTATE AUCTIONEER,
ILLINOIS.

REAL ESTATE—TIMBER AND COAL.

0,000,000 FT. SAW TIMBER IN 8
ITE AND RED OAK, PINE, ASH,
ER PROPERTY, 4,000 TO 10,000
E. CALL WHITE, W. J. & C.
JACKSON BLVD.

REAL ESTATE WANTED.

TO BUY OR RENT — FACTORY
able for manufacture motor trucks
not probably all good buildings
description and price for sale and
ox 388, Chicago.
WANT ABOUT $12,000 OR $15,000
$2,000. Will pay cash for right
t be north of Belmont to Devon-av.
Address E L 121, Tribune.
TO BUY CORNER, BUNCH OF
y farms, in part payment for choice
roved paying good income. Address
Tribune.
TO BUY UNIMPROVED PROPERTY
corner suitable for moving purposes
Side, north of Diversey. Address

REAL ESTATE LOANS.

BERMAN SONS BANK AND TRUST CO.—
Our class "A" mortgages and bonds
ld 5½% to 6% for sale; $100-$500-$1,000, and
wards. Ask for lists.
BERMAN, CLARK AND RANDOLPH-STS.
6 PER CENT LOANS ON IMPROVED CITY
real estate; 10 year loans with annual payments,
ARTHUR B. CODY, Mortgage Loans,
Title and Trust Bldg. Insurance Co., 226 S.
Phone Harrison 7800.
-Sts. Tel. Wabash 2868.
MONEY TO LOAN ON CHICAGO AND NORTH
suburban improved real estate; building
made; lowest rates; no delay; we loan on
only.
HEAN & TYSON, 40 N. DEARBORN-ST.
JOHN F. MARSH & COMPANY, BANKERS.
1020 TRIBUNE BUILDING.
Desirable large estate and loan funds for ser
mortgage loans; city property.
BUILDING LOANS A SPECIALTY.
HAVE $200,000 TO LOAN ON 1ST MORTGAGE
in amounts of from $1,000 to $15,000. EU
HALLE & BAER, 31 City Hall Square Bldg
Clark-sts.
WE LOAN ON IMPROVED CITY PROPERTY
Loop, Lake-av. and Boulevard districts.
Also loan money on Hyde Park
erty up to $10,000.
HOLT & BRO.,
Lake-av., 4 phones, all Hyde Park 440
WE BUY ALL KINDS OF REAL E
or from owners; have some bargains
city property for sale or exchange. List
with me for quick sales. 1336 Monad
JAS. A. FLEMING.
WE BUY AND SELL REAL ESTATE,
improved property; we invest
ully managed in every district.
WINSTON & CO.
First National Bank Bldg.
WE BUY FOR CASH EQUITIES IN
icago property; we make quick cash
ERMAN & CO., 1050 1st Nat Bank
Bldg.
WE CAN GIVE YOU WHAT YOU
at you don't want; either sell
your property, prompt action.
R. WOOLF & CO., 69 Dearborn-st.
WNERS—SPECIAL NOTICE.
exchange your properties quickly
ing us at once.
STONE & CO., 76 W. Monroe-st.
WE CAN SELL OR LEASE YOUR
fer corners or business corner for
ERY & BRO. [A], Marquette Bldg.
LL KINDS OF VACANT AND IM
ago property. We have many
ers.
DERSTER & CO., 12 S. La Salle-st.
O BUY FOR SPOT CASH, IMPRO
roved or vacant business property
ANKENSTEIN, 35 N. Dearborn-st.
BUY FOR CASH, INCOME OR
e small. Give full particulars. A
Tribune.
ORTH SIDE INCOME PROPERTY
cription O. M. FLORIN, 810 Ma
Clark-st.
T ONCE, I PLAT BLDG. IN CULE
HECK & CO., 6005 S. Ir

REAL ESTATE AUCTION.

E. CULLEY
ESTATE AUCTIONEER,
ILLINOIS.

REAL ESTATE—EXCHANGE.

TO EXCHANGE—A FINELY CONSTRUCTED
If flat bldg. 4 and 5 r. apts.; located on choicest
corner in West Park; $6,100; mtg.
will trade equity for old improved or
vant; for cash will sell at a sacrifice. Address
L 6, Tribune.
TO EXCHANGE—STRICTLY HIGH GRADE 6
apt. bldg., Edgewater, beautifully located, perma
unobstructed view of the lake; rental $4,200;
$16,000. Will trade on a fair basis, taking
property in part pay for equity. Address E F
Tribune.
TO EXCHANGE—720 ACRES GOOD WISCONSIN
and near town; timber; lake and spring water;
very clear loam soil; big snap; $10 per acre.
WILLIAMS, MONFORT AND COMPANY,
Dearborn-st., Suite 300. Phone Central 6006.
A FINE DAIRY FARM OF 480 ACRES IN MIS
finest dairying district in U. S., near St.
Louis; well improved and only 1½ miles from
station; price only $75 per acre, or $36,000; with
class flat equity. Address E L 245, Tribune.
WE HAVE CLIENT OWNING TWO CHOICE
Indiana farms near Chicago, $25,000 to $28,100,
respectively; want high grade flat equity.
PHILLIPS & BROOKE,
N. W. Randolph-st. Phone Rand. 2220.
TO EXCHANGE—A STORY AND BASEMENT ON
Irving Park-av., 2 story on E. 40th, near Grand blvd.,
and 4 lots on California-av., near Humboldt Park;
want something nearer city property.
THOMPSON & SON, 648 Woodland Park.
CORNER 3 STORY BRICK SPRINKLED FAC
tory building; rents $5,800 per annum; price $50,
terms; will consider $15,000 to $20,000 residence or
other property in exchange.
FREDERICK T. HOYT, 154 W. Randolph-st.
TO EXCHANGE—FOR $15,000 CLEAR REAL ES
we have a fine Indiana-av. property, value
$20,000, near transfer corner; easy terms.
E. ORRIS HART & CO., 30 N. Dearborn-st.
TO EXCHANGE—FOR GOOD S. FLAT BLDG.
prefer Michigan-av.; will assume; have fine 60
corner near Lake Forest; worth $24,000 cash.
Address D K 473, Tribune.
WANTED—GOOD CLEAR VACANT FOR MY
$7,000 equity in new brick 2 flat bldg. on Secra
ento-blvd., facing Humboldt Park. Address
D K 158, Tribune.
TO EXCHANGE—FOR NORTH SIDE PROPER
ty, modern 8 room house, 2½ acre lots, in Glen
Ellyn. Have full particulars. O. A. LUNDQUIST,
Irving Park-blvd.
FOR EXCHANGE — BRICK 6 ROOM COTTAGE
Hamlin-av.; $2,000; mtg. $1,200; want
clear vacant or farm for equity. R. MANKE, 3612
Chicago-av.
I WOULD TRADE MY 7 PASSENGER LOCOMO
car, in first class condition, for equity
in a 6 or 8 flat building. Will give some cash for a
good deal. Address D 127, Tribune.
TO EXCHANGE—CHOICE VACANT CORNER,
Euclid-av. and the lake in Hubbard Woods, for
clear three flat building worth $12,000. COVELL
& MYERS, 5 N. La Salle-st.
PART CONTEMPLATING MANUFACTURING
to exchange paying office building for imp.
city property, not exceeding $10,000. Address D
Tribune.
TO EXCHANGE—FARMS, LANDS, COTTAGES,
business flats and vacant. What have you? Real
Estate Clearing House 29 S. La Salle-st.
EDGEWOOD VACANT, 45 LOTS NEAR CEN
tral and 74th, $9300 each. For a good equity.
FRANK A. HENSHAW, 22 N. Dearborn-st.
WHAT HAVE YOU TO EXCHANGE ANY
where? Submit particulars.
ALBERT GOEDE, 68 W. Washington-st.
TO EXCHANGE—10 A. BLK. WELL DRAINED
bd land. Must have $3,500, bal. trade or terms
to suit. M. G. KIBBE, Urbana, Ill.
TO EXCHANGE—10 0.6 ACRES SOUTHERN
coal and timber lands; income property;
will assume. Address D N 135, Tribune.
EXCHANGE—320 ACRES WESTERN LAND,
$160 clear, for Chicago income. Address D
Tribune.
WILL EXCHANGE—80 ACRE IMPROVED
farm, Co. Mich. farm for 2 flat. Will add
cash. Address D E 263, Tribune.
TO EXCHANGE—800 ACRES OF THE BEST
to be had in the Red River Valley. Address Box 135,
Grand Forks, North Dakota.
TO EXCHANGE—EQUITIES OF $1,200 EACH,
together or separately. Rent $20 month each.
JOHN F. WALLACE & CO., 32 W. Washington-st.
HAVE $6,000 CLEAR VACANT, $2,000 CASH,
for flat bldg.; will assume $25,000, 4½. Ad
dress D 077, Tribune.
EXCHANGE—$4,000 EQUITY CHOICE 2 FLAT
bldg., Riverside; 80 ft. cor. lot; rent $960. What
have you? Address E A 248, Tribune.
TO EXCHANGE—CHICAGO REAL ESTATE—
large and small quick deals on strictly cash
basis. HARPER-HULICK 68 W. Monroe-st.

REAL ESTATE LOANS.

SECOND MORTGAGE LOANS, ANY AMOUNT—
In Cook Co. We want to talk with you if you are
looking for a second mortgage loan or have a real
estate contract, second mortgage or equity for sale.
You are more than welcome to our time and any
information we can give you. If your first mort
gage is conservative we will make the second loan
at a less total cost than any other concern regard
less of how ads read. Money ready today. Prompt
and correct service. Terms to suit. We have no
dissatisfied customers. 105 S. La Salle-st., R. 810,
Franklin 3169. W. P. BOWERS, Mgr.

MONEY TO LEND—
On real estate at current rates.
BUILDING LOANS,
made to responsible parties.
HIBERNIAN BANK,
Clark and Monroe-sts.

MONEY TO LOAN.
On Improved
South Side Real Estate.
LINCOLN STATE SAVINGS BANK,
4 E. 31st-st.

SECOND MORTGAGES.
If you want to increase your present loan at the
same rate of interest that you are paying, or if you
want a full building loan, see
THE SECOND MORTGAGE MAN,
Phone Rand. 2661. 607 Title and Trust Bldg.

SECOND MORTGAGE LOANS—
5%—INTEREST YEARLY—5%.
Monthly payments. Our rates the lowest. Where
payments are made monthly the actual amount of
cation we will prove this to you. Real Estate
Mortgage Co., Limited, 32 N. Clark-st., cor. Washington, Room 504.

LOANS
ON CHICAGO REAL ESTATE.
OGDEN, SHELDON & CO.,
192 N. CLARK-ST.

MONEY TO LOAN IN ANY AMOUNT FROM
$5,000 to $100,000, interest 4½ to 5½ per cent; lib
eral prepayment privileges.
especially desired in good sections.
HENRY A. KNOTT, 1402 Ashland Block.

MONEY TO LOAN
ON IMPROVED CHICAGO REAL ESTATE.
LIBERAL BUILDING LOANS MADE
6%% AND 8% GOLD MORTGAGES FOR SALE.
CHICAGO REALTY & MORTGAGE CO. (not inc.),
120 S. Clark-st., Room 640. Phone Randolph 717.
WANT YOUR BUILDING FINANCED? NOW
will furnish all necessary money, give you plans
and specifications, and build your building com
plete. We act quickly. Address D 324, Tribune.
DELICATESSEN STORE—FOR SALE—FIRST
class stock and fixtures, a success, established 4
years; in growing neighborhood; reason for sell
ing, accident. Phone Edgewater 6199.
DELICATESSEN—DANDY LITTLE STORE, DO
ing good business; $200. 49 E. 26th-st. Good
reason.
DELICATESSEN STORE—WANTED, GOOD;
must have good reason for selling; North Side
preferred. Address D 146, Tribune.
DELICATESSEN, LIGHT GROCERIES — $350;
fresh stock; nicely living rooms and best rent, $25;
sell 1ll Jan.; 1028 W. Van Buren-st.
DELICATESSEN, GROCERY, CIGARS, TOBAC
cos, and notions—For sale account of sickness;
$702 Center-av.
DENTIST—GOOD LOCATION WITH PHYSI
cian, 557 E. 67th-st. Phone Normal 8801.
DRUG STORE—IN GRANT COUNTY, WIS.;
soda fountain; corner location; excellent busi
ness; price $5,500.
Drug Store in Kalamazoo County, Mich.; best in
county; cash business; modern store; price $15,000
Drug Store in Hartford, Mich.; splendid opportunity for Italian druggist or physician;
purely Italian neighborhood. Address E L 322,
Tribune.
DRUG STORE—FOR SALE; PAYING, IN HEART
of city; reasonable; illness. Address C 181, Tribune.
ENGINE ROOM SPECIALTY BUSINESS—FOR
Sale—Established; reasonable F. C. WORTH, 310
Monadnock Bldg.
EXPRESS AND TEAMING BUSINESS—FOR
Sale—Well established; doing $75,000 a year busi
ness; consisting of horses and auto trucks; will sell
for $22,000, half cash, balance to suit buyer; one
of the best growing business ever offered for sale.
Address C 511, Tribune.
FURNITURE AND EXPRESS CO. WANTS PAR
ty with some capital to build furn. warehouse.
Address J 79, Tribune.
GENERAL MERCHANDISE STORE—FOR SALE
—Nice property; best location in town 50 miles
from Chicago; fine farming district. For particu
lars address JOHN SUTTER, Mokena, Ill.
GROCERY AND MARKET—CLOSING ESTATE;
good paying business; $50 daily; will show books
and invoice stock; also horses, fixtures, etc. Bargain
if sold this week; cash or terms. Address E L 197.
Tribune.
GROCERY AND MARKET—FOR SALE—A1
North Side corner location, a place to make money
and not only to exist; a live business for a live
man; good reason for selling. It will pay you to
investigate. Address D 202, Tribune.
GROCERY FOR SALE—FRESH, NEW STOCK;
fixtures at discount; good stand, town, and coun
try; want to move west. A. WUCHERPFENNIG,
Arcola, Ill.
GROCERY, DELICATESSEN—WEST SIDE; $750
or best cash offer buys it; good fixtures, scales,
counters, showcases, and a fine stock; doing
$600 weekly. Address C 207, Tribune.
GROCERY AND MARKET—MUST SACRIFICE
at once, $5,000, old established; snap for
German butcher. ZWEBER, MEYER
GROCER CO., Randolph and Desplaines-st.
GROCERY AND RESTAURANT—FOR SALE OR
Rent—Only one in prosperous town; rea
son, ill health. LEHAGE, Martinton, Ill.
GROCERY AND MARKET—ON ACCOUNT OF
other business, compelled to sacrifice my store and
fixtures. Bargain if sold at once. 1001 E. 55th-st.
GROCERY AND STORE AND A 6C, 10C AND 25C
store for sale—Cash only; reason dissolving part
nership. Address W C 42, Tribune.
HAT STORE—FOR SALE OR UP TO DATE, IN
connection with repair shop. This business has
been carried on at its present location for about 10
years and situated in a fine business center in this
city; gross income about $500 per month; low
rent and reason for selling is on acct. of sickness. For
further information address D 516, Tribune.
HOTEL PROPERTY FOR SALE—NEW BRICK
hotel; 30 rooms; at railroad town northern Indi
ana; a money mak r; town not large, but business
good. Address CORNELIUS, 322 Ford Bldg., De
troit, Michigan.
INVESTMENT—IF YOU WANT AN INVEST
ment secured by real estate that pays 10 per cent
a year, is perfectly safe, where you can get your
money back at the end of each year if you want it
or can leave it invested, as you wish, any amount,
from $100 up, has paid 10 per cent cash dividends
for the past six years, bank references, address
E E 60, Tribune.
INVESTMENT $500 AND UP IN OLD ESTAB
lished manufacturing business; cannot be known
for work of capital; will pay handsome dividends;
should be investigated; an absolute safe invest
ment; write at once for particulars. Address D 071,
Tribune.
INVESTMENT—MANUFACTURING CONCERN
desires small investors who are satisfied with 20%
annual profit; investigation invited; no brokers.
Address E A 474, Tribune.
INVEST $150 TO $5,000, WITH SERVICES, AND
make from $2,500 to $25,000 per year; an absolute
ly legitimate proposition. Address D 536, Tribune.
INVESTMENT—WELL ESTABLISHED RETAIL
business will pay better than 20 per cent. Investi
gation invited. Address B 565, Tribune.
INVESTMENT—22 LOTS, OAKRIDGE CEME
tery must sell, make me an offer. Address C 446,
Tribune.
INVESTOR—WANTED—TO TAKE SHARE IN
manfg. concern. Call 1502 E. 53d-st. Phone Mid
way 6078.
INVESTMENT—BUSINESS READY TO START,
after spending $90,000. Right man can buy half
int. in patents for $10,000. Address C 123, Tribune.
INVESTMENT—WANTED.
A splendid opportunity for an investor with
$2,000 to $5,000 in an a No. 1 business opening.
Investigate this today. T. A. TUBBS, 711 Trans
portation Bldg.
LOAN SHARK AGENCY—OF GOODS OF EXCEPTIONAL MER
it and demand; patented, copyrighted sales sys
tem. $2,500 to $5,000 with services will make you a
fortune. 225 Reaper Block, 1 to 3 o'clock. Appoint
time for interview; no letters.
AGENTS—DAILY DEMONSTRATION 3 P. M.,
Vacuum Clothes Washers. Price $3.50.
76 W. WASHINGTON-ST.
A wonder. Fire prize at State and County Fairs.
No rubbing, soaking, or boiling. Sells with guar
antee. Moneymaker for agents; wholesale and re
tail.
BAKERY—FOR SALE—IN ONE OF CHICAGO'S
suburbs; doing good business; fine large ground
floor bake shop; a bargain. Address C 570, Tribune.
BILLIARD HALL FOR SALE—7 TABLES, CI
gar case, and soda fountain; new building, next to
"L" station; ready to open for business; must
sell at once. Inquire from 11 to 2, 425 S. California-
av.
BLACKSMITH SHOP—I HAVE FOR SALE MY
residence and blacksmith shop; house 26x32;
kitchen, 10x12; shop, 24x60; will sell both or shop
separate, with or without tools, $1,000; a year's
business will show books; cause for selling, poor
health. Address W C 44, Tribune.
CANDY SHOP AND ICE CREAM PARLOR,
with factory—Bargain; opp. theater and school;
established 3 years; good trade; reason, other busi
ness; fixtures and stock invoice $3,000. Phone
Drexel 2000. Best terms.
CAPITAL WANTED—BY MANUFACTURING
business. We have more orders than we can
fill and are compelled to enlarge; therefore we
must have additional capital; investigation in
vited; best of references given. Address D 537,
Tribune.
CAPITAL—WE INCORPORATE COMPANIES,
furnish capital good legitimate business. HYDE
COMPANY, Unity Bldg.
CIGAR, CIGARET, TOBACCO CANDY, AND
school supply store—Must offer cause; living
rooms. Leaving city. 1301 West Erie-st., corner
Elizabeth.
CIGAR, CANDY BUSINESS—FIRST REAS OF
fer that pays, candy, etc., but cet. 18 yrs.; good
stand; low rent; sickness; investigate. The Birth
day Store, 3406 Sheffield-av.
CIGAR, CANDY, AND NOTION STORE—FOR
Sale—Small; Catholic neighborhood. 5324 W.
Madison-st.
CIGAR AND CONFECTIONERY STORE—SUIT
able for single person; profits $100 mo.; price
$250 part time. 6704 Wentworth-av.
CIGAR, POOL AND BARBER BUSINESS—SO.
Side transfer corner; clearing $300 monthly. See
BAKER, 2901 127 N. Dearborn-st.
CIGAR AND CANDY STORE—FOR SALE—
Phone West 3887, or call at 1804 Van Buren-st.
COAL, WOOD, AND EXPRESS BUSINESS—
Best location N. S.; bargain. SORBER, 200
Bush Temple.
CONFECTIONERY—FOR SALE; HIGH CLASS,
with soda fountain, located in the loop; profit on
lunch served pays help and rent; long lease, easy
terms. Address C 354, Tribune.
DELICATESSEN STORE—FOR SALE—FIRST
class stock and fixtures, a success, established 4
years; in growing neighborhood; reason for sell
ing, accident. Phone Edgewater 6199.
DELICATESSEN—DANDY LITTLE STORE, DO
ing good business; $200. 49 E. 26th-st. Good
reason.
DELICATESSEN STORE—WANTED, GOOD;
must have good reason for selling; North Side
preferred. Address D 146, Tribune.
DELICATESSEN, LIGHT GROCERIES — $350;
fresh stock; nicely living rooms and best rent, $25;
sell 1ll Jan.; 1028 W. Van Buren-st.
DELICATESSEN, GROCERY, CIGARS, TOBAC
cos, and notions—For sale account of sickness;
$702 Center-av.
DENTIST—GOOD LOCATION WITH PHYSI
cian, 557 E. 67th-st. Phone Normal 8801.
DRUG STORE—IN GRANT COUNTY, WIS.;
soda fountain; corner location; excellent busi
ness; price $5,500.
Drug Store in Kalamazoo County, Mich.; best in
county; cash business; modern store; price $15,000
Drug Store in Hartford, Mich.; splendid opportunity for Italian druggist or physician;
purely Italian neighborhood. Address E L 322,
Tribune.
DRUG STORE—FOR SALE; PAYING, IN HEART
of city; reasonable; illness. Address C 181, Tribune.
ENGINE ROOM SPECIALTY BUSINESS—FOR
Sale—Established; reasonable F. C. WORTH, 310
Monadnock Bldg.
EXPRESS AND TEAMING BUSINESS—FOR
Sale—Well established; doing $75,000 a year busi
ness; consisting of horses and auto trucks; will sell
for $22,000, half cash, balance to suit buyer; one
of the best growing business ever offered for sale.
Address C 511, Tribune.
FURNITURE AND EXPRESS CO. WANTS PAR
ty with some capital to build furn. warehouse.
Address J 79, Tribune.
GENERAL MERCHANDISE STORE—FOR SALE
—Nice property; best location in town 50 miles
from Chicago; fine farming district. For particu
lars address JOHN SUTTER, Mokena, Ill.
GROCERY AND MARKET—CLOSING ESTATE;
good paying business; $50 daily; will show books
and invoice stock; also horses, fixtures, etc. Bargain
if sold this week; cash or terms. Address E L 197.
Tribune.
GROCERY AND MARKET—FOR SALE—A1
North Side corner location, a place to make money
and not only to exist; a live business for a live
man; good reason for selling. It will pay you to
investigate. Address D 202, Tribune.
GROCERY FOR SALE—FRESH, NEW STOCK;
fixtures at discount; good stand, town, and coun
try; want to move west. A. WUCHERPFENNIG,
Arcola, Ill.
GROCERY, DELICATESSEN—WEST SIDE; $750
or best cash offer buys it; good fixtures, scales,
counters, showcases, and a fine stock; doing
$600 weekly. Address C 207, Tribune.
GROCERY AND MARKET—MUST SACRIFICE
at once, $5,000, old established; snap for
German butcher. ZWEBER, MEYER
GROCER CO., Randolph and Desplaines-st.
GROCERY AND RESTAURANT—FOR SALE OR
Rent—Only one in prosperous town; rea
son, ill health. LEHAGE, Martinton, Ill.
GROCERY AND MARKET—ON ACCOUNT OF
other business, compelled to sacrifice my store and
fixtures. Bargain if sold at once. 1001 E. 55th-st.
GROCERY AND STORE AND A 5C, 10C AND 25C
store for sale—Cash only; reason dissolving part
nership. Address W C 42, Tribune.
HAT STORE—FOR SALE OR UP TO DATE, IN
connection with repair shop. This business has
been carried on at its present location for about 10
years and situated in a fine business center in this
city; gross income about $500 per month; low
rent and reason for selling is on acct. of sickness. For
further information address D 516, Tribune.
HOTEL PROPERTY FOR SALE—NEW BRICK
hotel; 30 rooms; at railroad town northern Indi
ana; a money mak r; town not large, but business
good. Address CORNELIUS, 322 Ford Bldg., De
troit, Michigan.
INVESTMENT—IF YOU WANT AN INVEST
ment secured by real estate that pays 10 per cent
a year, is perfectly safe, where you can get your
money back at the end of each year if you want it
or can leave it invested, as you wish, any amount,
from $100 up, has paid 10 per cent cash dividends
for the past six years, bank references, address
E E 60, Tribune.
INVESTMENT $500 AND UP IN OLD ESTAB
lished manufacturing business; cannot be known
for work of capital; will pay handsome dividends;
should be investigated; an absolute safe invest
ment; write at once for particulars. Address D 071,
Tribune.
INVESTMENT—MANUFACTURING CONCERN
desires small investors who are satisfied with 20%
annual profit; investigation invited; no brokers.
Address E A 474, Tribune.
INVEST $150 TO $5,000, WITH SERVICES, AND
make from $2,500 to $25,000 per year; an absolute
ly legitimate proposition. Address D 536, Tribune.
INVESTMENT—WELL ESTABLISHED RETAIL
business will pay better than 20 per cent. Investi
gation invited. Address B 565, Tribune.
INVESTMENT—22 LOTS, OAKRIDGE CEME
tery must sell, make me an offer. Address C 446,
Tribune.
INVESTOR—WANTED—TO TAKE SHARE IN
manfg. concern. Call 1502 E. 53d-st. Phone Mid
way 6078.
INVESTMENT—BUSINESS READY TO START,
after spending $90,000. Right man can buy half
int. in patents for $10,000. Address C 123, Tribune.
INVESTMENT—WANTED.
A splendid opportunity for an investor with
$2,000 to $5,000 in an a No. 1 business opening.
Investigate this today. T. A. TUBBS, 711 Trans
portation Bldg.
LOAN SHARK AGENCY—OF GOODS OF EXCEPTIONAL MER
it and demand; patented, copyrighted sales sys
tem. $2,500 to $5,000 with services will make you a
fortune. 225 Reaper Block, 1 to 3 o'clock. Appoint
time for interview; no letters.
AGENTS—DAILY DEMONSTRATION 3 P. M.,
Vacuum Clothes Washers. Price $3.50.
76 W. WASHINGTON-ST.
A wonder. Fire prize at State and County Fairs.
No rubbing, soaking, or boiling. Sells with guar
antee. Moneymaker for agents; wholesale and re
tail.
BAKERY—FOR SALE—IN ONE OF CHICAGO'S
suburbs; doing good business; fine large ground
floor bake shop; a bargain. Address C 570, Tribune.
BILLIARD HALL FOR SALE—7 TABLES, CI
gar case, and soda fountain; new building, next to
"L" station; ready to open for business; must
sell at once. Inquire from 11 to 2, 425 S. California-
av.
BLACKSMITH SHOP—I HAVE FOR SALE MY
residence and blacksmith shop; house 26x32;
kitchen, 10x12; shop, 24x60; will sell both or shop
separate, with or without tools, $1,000; a year's
business will show books; cause for selling, poor
health. Address W C 44, Tribune.
CANDY SHOP AND ICE CREAM PARLOR,
with factory—Bargain; opp. theater and school;
established 3 years; good trade; reason, other busi
ness; fixtures and stock invoice $3,000. Phone
Drexel 2000. Best terms.
CAPITAL WANTED—BY MANUFACTURING
business. We have more orders than we can
fill and are compelled to enlarge; therefore we
must have additional capital; investigation in
vited; best of references given. Address D 537,
Tribune.
CAPITAL—WE INCORPORATE COMPANIES,
furnish capital good legitimate business. HYDE
COMPANY, Unity Bldg.
CIGAR, CIGARET, TOBACCO CANDY, AND
school supply store—Must offer cause; living
rooms. Leaving city. 1301 West Erie-st., corner
Elizabeth.
CIGAR, CANDY BUSINESS—FIRST REAS OF
fer that pays, candy, etc., but cet. 18 yrs.; good
stand; low rent; sickness; investigate. The Birth
day Store, 3406 Sheffield-av.
CIGAR, CANDY, AND NOTION STORE—FOR
Sale—Small; Catholic neighborhood. 5324 W.
Madison-st.
CIGAR AND CONFECTIONERY STORE—SUIT
able for single person; profits $100 mo.; price
$250 part time. 6704 Wentworth-av.
CIGAR, POOL AND BARBER BUSINESS—SO.
Side transfer corner; clearing $300 monthly. See
BAKER, 2901 127 N. Dearborn-st.
CIGAR AND CANDY STORE—FOR SALE—
Phone West 3887, or call at 1804 Van Buren-st.
COAL, WOOD, AND EXPRESS BUSINESS—
Best location N. S.; bargain. SORBER, 200
Bush Temple.
CONFECTIONERY—FOR SALE; HIGH CLASS,
with soda fountain, located in the loop; profit on
lunch served pays help and rent; long lease, easy
terms. Address C 354, Tribune.
DELICATESSEN STORE—FOR SALE—FIRST
class stock and fixtures, a success, established 4
years; in growing neighborhood; reason for sell
ing, accident. Phone Edgewater 6199.
DELICATESSEN—DANDY LITTLE STORE, DO
ing good business; $200. 49 E. 26th-st. Good
reason.
DELICATESSEN STORE—WANTED, GOOD;
must have good reason for selling; North Side
preferred. Address D 146, Tribune.
DELICATESSEN, LIGHT GROCERIES — $350;
fresh stock; nicely living rooms and best rent, $25;
sell 1ll Jan.; 1028 W. Van Buren-st.
DELICATESSEN, GROCERY, CIGARS, TOBAC
cos, and notions—For sale account of sickness;
$702 Center-av.
DENTIST—GOOD LOCATION WITH PHYSI
cian, 557 E. 67th-st. Phone Normal 8801.
DRUG STORE—IN GRANT COUNTY, WIS.;
soda fountain; corner location; excellent busi
ness; price $5,500.
Drug Store in Kalamazoo County, Mich.; best in
county; cash business; modern store; price $15,000
Drug Store in Hartford, Mich.; splendid opportunity for Italian druggist or physician;
purely Italian neighborhood. Address E L 322,
Tribune.
DRUG STORE—FOR SALE; PAYING, IN HEART
of city; reasonable; illness. Address C 181, Tribune.
ENGINE ROOM SPECIALTY BUSINESS—FOR
Sale—Established; reasonable F. C. WORTH, 310
Monadnock Bldg.
EXPRESS AND TEAMING BUSINESS—FOR
Sale—Well established; doing $75,000 a year busi
ness; consisting of horses and auto trucks; will sell
for $22,000, half cash, balance to suit buyer; one
of the best growing business ever offered for sale.
Address C 511, Tribune.
FURNITURE AND EXPRESS CO. WANTS PAR
ty with some capital to build furn. warehouse.
Address J 79, Tribune.
GENERAL MERCHANDISE STORE—FOR SALE
—Nice property; best location in town 50 miles
from Chicago; fine farming district. For particu
lars address JOHN SUTTER, Mokena, Ill.
GROCERY AND MARKET—CLOSING ESTATE;
good paying business; $50 daily; will show books
and invoice stock; also horses, fixtures, etc. Bargain
if sold this week; cash or terms. Address E L 197.
Tribune.
GROCERY AND MARKET—FOR SALE—A1
North Side corner location, a place to make money
and not only to exist; a live business for a live
man; good reason for selling. It will pay you to
investigate. Address D 202, Tribune.
GROCERY FOR SALE—FRESH, NEW STOCK;
fixtures at discount; good stand, town, and coun
try; want to move west. A. WUCHERPFENNIG,
Arcola, Ill.
GROCERY, DELICATESSEN—WEST SIDE; $750
or best cash offer buys it; good fixtures, scales,
counters, showcases, and a fine stock; doing
$600 weekly. Address C 207, Tribune.
GROCERY AND MARKET—MUST SACRIFICE
at once, $5,000, old established; snap for
German butcher. ZWEBER, MEYER
GROCER CO., Randolph and Desplaines-st.
GROCERY AND RESTAURANT—FOR SALE OR
Rent—Only one in prosperous town; rea
son, ill health. LEHAGE, Martinton, Ill.
GROCERY AND MARKET—ON ACCOUNT OF
other business, compelled to sacrifice my store and
fixtures. Bargain if sold at once. 1001 E. 55th-st.
GROCERY AND STORE AND A 5C, 10C AND 25C
store for sale—Cash only; reason dissolving part
nership. Address W C 42, Tribune.
HAT STORE—FOR SALE OR UP TO DATE, IN
connection with repair shop. This business has
been carried on at its present location for about 10
years and situated in a fine business center in this
city; gross income about $500 per month; low
rent and reason for selling is on acct. of sickness. For
further information address D 516, Tribune.
HOTEL PROPERTY FOR SALE—NEW BRICK
hotel; 30 rooms; at railroad town northern Indi
ana; a money mak r; town not large, but business
good. Address CORNELIUS, 322 Ford Bldg., De
troit, Michigan.
INVESTMENT—IF YOU WANT AN INVEST
ment secured by real estate that pays 10 per cent
a year, is perfectly safe, where you can get your
money back at the end of each year if you want it
or can leave it invested, as you wish, any amount,
from $100 up, has paid 10 per cent cash dividends
for the past six years, bank references, address
E E 60, Tribune.
INVESTMENT $500 AND UP IN OLD ESTAB
lished manufacturing business; cannot be known
for work of capital; will pay handsome dividends;
should be investigated; an absolute safe invest
ment; write at once for particulars. Address D 071,
Tribune.
INVESTMENT—MANUFACTURING CONCERN
desires small investors who are satisfied with 20%
annual profit; investigation invited; no brokers.
Address E A 474, Tribune.
INVEST $150 TO $5,000, WITH SERVICES, AND
make from $2,500 to $25,000 per year; an absolute
ly legitimate proposition. Address D 536, Tribune.
INVESTMENT—WELL ESTABLISHED RETAIL
business will pay better than 20 per cent. Investi
gation invited. Address B 565, Tribune.
INVESTMENT—22 LOTS, OAKRIDGE CEME
tery must sell, make me an offer. Address C 446,
Tribune.
INVESTOR—WANTED—TO TAKE SHARE IN
manfg. concern. Call 1502 E. 53d-st. Phone Mid
way 6078.
INVESTMENT—BUSINESS READY TO START,
after spending $90,000. Right man can buy half
int. in patents for $10,000. Address C 123, Tribune.
INVESTMENT—WANTED.
A splendid opportunity for an investor with
$2,000 to $5,000 in an a No. 1 business opening.
Investigate this today. T. A. TUBBS, 711 Trans
portation Bldg.
LOAN SHARK AGENCY—OF GOODS OF EXCEPTIONAL MER
it and demand; patented, copyrighted sales sys
tem. $2,500 to $5,000 with services will make you a
fortune. 225 Reaper Block, 1 to 3 o'clock. Appoint
time for interview; no letters.
AGENTS—DAILY DEMONSTRATION 3 P. M.,
Vacuum Clothes Washers. Price $3.50.
76 W. WASHINGTON-ST.
A wonder. Fire prize at State and County Fairs.
No rubbing, soaking, or boiling. Sells with guar
antee. Moneymaker for agents; wholesale and re
tail.
BAKERY—FOR SALE—IN ONE OF CHICAGO'S
suburbs; doing good business; fine large ground
floor bake shop; a bargain. Address C 570, Tribune.
BILLIARD HALL FOR SALE—7 TABLES, CI
gar case, and soda fountain; new building, next to
"L" station; ready to open for business; must
sell at once. Inquire from 11 to 2, 425 S. California-
av.
BLACKSMITH SHOP—I HAVE FOR SALE MY
residence and blacksmith shop; house 26x32;
kitchen, 10x12; shop, 24x60; will sell both or shop
separate, with or without tools, $1,000; a year's
business will show books; cause for selling, poor
health. Address W C 44, Tribune.
CANDY SHOP AND ICE CREAM PARLOR,
with factory—Bargain; opp. theater and school;
established 3 years; good trade; reason, other busi
ness; fixtures and stock invoice $3,000. Phone
Drexel 2000. Best terms.
CAPITAL WANTED—BY MANUFACTURING
business. We have more or

Rumors of a Coal Famine Make the Heating Problem A Live Subject

And there's many a full coal bin that won't be touched this year until real winter comes.

Until then thousands of coal eating furnaces will give way to

Little Gas Heaters

These little heaters have been greatly improved.

Some of the newer models have fire brick backs that retain and throw out heat long after the flame is turned off.

A Five Dollar Heater

will in a few minutes make the average living room warm and cozy on a frosty Fall morning or evening.

This heat on tap effects a big saving over the furnace or stove fire that eats coal day and night.

At our big salesroom down town and our outlying stores we are showing these heaters in dozens of different shapes from $5.00 to $20.00.

Ask us for descriptions and pictures.

The Peoples Gas Light & Coke Company
Peoples Gas Building Tel. Randolph 4567

A Free Box of

Sunshine Biscuits

is yours for the asking—send coupon

Sunshine Grahams

A *real* Graham Cracker—the kind you like. Perhaps you have been disappointed in ordinary Grahams—try Sunshine.

LOOSE-WILES BISCUIT COMPANY
Bakers of Sunshine Biscuits

Loose-Wiles Biscuit Company
Chicago, Ill.

Please send me my FREE Sunshine "Surprise Box" of assorted Sunshine Biscuits.

Name _____

Address _____

Grocer's Name _____

Address _____

PARIS

situated in the Rue de Rivoli overlooking Tuileries Gardens, River Seine & Champs Elysees,

WITH MAGNIFICENT VIEW.

HOTEL MEURICE

(Thoroughly Warmed in Winter)

contains every comfort and Luxury in modern construction. The prestige of the Old Hotel Meurice is to-day challenged by the pre-eminence of the New Meurice, which has absolutely the finest clientele of any Hotel in Europe. THE RESTAURANT is said to be the best in Paris and has become the rendezvous of fashion.

Cables: Meuriceotel, Paris. F. SCHWENTER, Manager.

Let Tribune Ads Increase Your Sales

HEALTH RESORTS

WHY TRAVEL

If you wish to recuperate—go to the

Medical Electro-Hydro Therapeutic Institute

All kinds of Medicated Baths

Highest grade of electrical appliances, magnificently equipped for Rest Cure, Nervous Prostration, etc.

2406 N. CLARK STREET

Tel. Lincoln 6328 CHICAGO, ILL.

SACRED HEART SANITARIUM

FOR REST, NERVOUS AND MEDICAL CASES

ST. MARY'S HILL

FOR MILD MENTAL AND DRUG CASES.

Both conducted under the same management, on adjoining sites. Address Sister Superior St. Mary's Hill, Hinsdale.

WELL introduced is half sold—a TRIBUNE AD is the BEST introduction

RESORTS AND HOTELS | RESORTS AND HOTELS | RESORTS AND HOTELS | RESORTS AND HOTELS

Want Summer Back?

It's waiting for you down here—only 36 hours' ride from your somber land of falling leaves and chilly winds. Today in Florida a happy host of summer lovers are living the zestful outdoor life that *you* have lost for many a winter month to come. Sparkling sunshine, soft tropical air tempered by salt breezes from Gulf or Ocean, a wondrous profusion of lovely sights and sounds and scents—all these will bring you rest, relaxation and a new joy in life. Why not look up your Florida trip today?

FLORIDA'S ONLY FIREPROOF RESORT HOTEL

Hotel Clarendon

SEABREEZE P.O., DAYTONA R. R. STATION, on the "EAST COAST"
110 Miles South of Jacksonville

Most Modern Resort Hotel in the South

Located Directly on the Ocean and the Famous Racing Beach

OPEN JAN. 4TH TO APRIL 15TH

Through trains without change. Golf (9 holes, one of the best courses in the South), Motoring, Tennis, Horseback Riding, Sea Bathing, Fishing, Boating, Flying. American plan $5 per day and upward. A la carte Grill.

Booking Office Until Dec. 24th, 1180 Broadway, New York, or "Ask Mr. Foster," 53 East Congress Street, Chicago.

E. L. POTTER, President
WM. S. KENNEY, Manager

Summer Mgr. The Mount Washington, Bretton Woods, N. H.

GOLFERS' SOUTHERN PARADISE

The Belleview

Belleair Heights, Florida

One of the most attractive and homelike hotels in the state, delightfully situated on the West Coast of Florida, on the edge of the Gulf of Mexico, 25 miles west of Tampa.

OPEN JANUARY 3RD

150 Bath Room Suites. Two Golf Courses (18 and 9 holes), with Turf Putting Greens.

For information, booklet, etc., address

H. D. SAXTON, Manager

New York Office—305 Fifth Avenue, Room 1402

"SEE JACKSONVILLE" *All Tickets for Florida good to stop at Jacksonville*

LEADING HOTELS

HOTEL ALBERT.....European Plan, $1.00 and up
HOTEL ARAGON { Amer. & Europ. Plan. $2.50 and up ....European Plan $1.00 and up
HOTEL BURBRIDGE..European Plan, $1.50 and up
HOTEL EVERETT.....European Plan, $1.00 and up
HOTEL DUVAL.....European Plan, $1.00 and up
HOTEL JACKSON.....European Plan, $1.00 and up
HOTEL PARK.....European Plan, $1.00 and up
HOTEL SEMINOLE....European Plan, $1.50 and up
HOTEL SENECA.....American Plan, $2.50 and up
HOTEL WINDLE.....European Plan, $1.00 and up
HOTEL WINDSOR { Amer. Plan, $2.50 and up Europ. Plan, $1.00 and up

JACKSONVILLE HOTEL ASSOCIATION

Seminole Limited

of the

Illinois Central

From Chicago Direct to Jacksonville, Fla.

A fast, solid, electric-lighted, through train leaving Chicago daily at 8:15 p. m., arriving at Jacksonville 7:00 a. m. the second morning after leaving Chicago

Information about Winter Tourist fares and homeseekers' fares to Florida, as well as reservations, tickets and descriptive literature, can be obtained of your home ticket agent, or by addressing

I. C. City Ticket Office, 76 W. Adams St. Phones: Cent. 4270 Automatic 64-472 R. J. Carmichael, Div. Pass. Agt.

Hotel La Salle

Chicago's Finest Hotel

The Blue Fountain Room

The most popular restaurant in Chicago.

It maintains its popularity and leadership by appetizing menus, perfect service and beautiful decorations.

The Blue Fountain Room Quintet—a splendid new feature, furnishes a delightful program of singing and playing during dinner and after-the-theatre.

Hotel La Salle

Chicago's Finest Hotel

Ernest J. Stevens, Vice-Pres. and Mgr.
La Salle at Madison Street

Briggs House

Randolph and Fifth Ave., Chicago.

Location Most Central

One block from City Hall Square
200 Modern Rooms
Restaurant Facilities Unsurpassed

Rates, per day, $1.00 and up
With bath, $1.50 and up

JUNE-TIME IN DECEMBER

PINE FOREST INN

SUMMERVILLE, S. C.

In the Heart of the Southern Pines

A high class winter resort noted for absolutely dry, healthful climate.

OPENED DECEMBER FIRST

Eighteen-hole Golf Course. Fine Hunting, Riding, and Driving. Cottages to Rent.

RALPH J. HERKIMER, Manager.

SHORE-HILLS HOTEL

BERMUDA

A new and exceptional Hotel with every modern convenience. Send for booklet and information, Resort Bureau, 1,122, Broadway, New York.

CHICAGO'S SMARTEST DINING PLACE Louis XVI Room

CONGRESS HOTEL AND ANNEX

Michigan Boulevard and Congress Street.

RESORTS—FOREIGN

Ocean Travel.

LAMPORT & HOLT LINE

RIO DE JANEIRO

the CITY BEAUTIFUL

BAHIA, SANTOS, MONTEVIDEO
BUENOS AYRES and ROSARIO.

By the Large, New and Fast Passenger Steamers of the

LAMPORT & HOLT LINE

From New York 8th and 20th of each month

For rates, etc., apply local ticket Agents, or

BUSK & DANIELS, General Agents,
301 Produce Exchange, New York.

RESORTS—FOREIGN

PARIS-LYONS MEDITERRANEE RAILWAY

FRANCE'S GREATEST RAILWAY.

In the region of eternal forms, the sea-kissed and rose-mantled RIVIERA, MONTE CARLO, NICE, CANNES, MENTONE. Booklet and full information from P. L. M. General American Agency, 281 FIFTH AVENUE, NEW YORK.

THE TRIBUNE—the great REAL ESTATE MARKET OF THE MIDDLE WEST

RESORTS—FOREIGN

Ocean Travel.

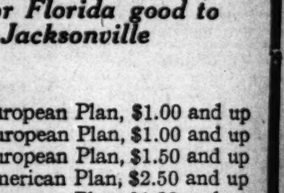

The Old Reliable

CUNARD LINE

ESTABLISHED 1840.

Incomparable fleet of quadruple, triple and twin screw Steamships.

LUSITANIA—MAURETANIA
Fastest Steamships in the World.
FRANCONIA-LACONIA (New)
Largest, Fastest Steamers to Boston.

CAMPANIA 620 ft. long, 30,000 H. P.
The GIGANTIC NEW LEVIATHANS
(Those Wonderful Floating Hotels)
CARONIA AND CARMANIA,
676 ft. long. 20,000 Tons and
Two of the Largest in the World.
IVERNIA, SAXONIA,
600 feet long, 14,120 tons.
Noted for Their Extreme Steadiness.
*ASCANIA (new), AUSONIA,
*Newest Steamer in Canadian Trade

New York, Mediterranean—Adriatic
Franconia, Nov. 16. Franconia, Nov. 30.
New York, Q'astown, Fishguard, Liv'pool
Caronia, Nov. 16. Campania, Nov. 30.
New York—Fishguard—Liverpool
Mauretania, Nov. 27. Mauretania Dec. 17
Boston—Queenstown—Liverpool
Ivernia, Nov. 30. Saxonia, Dec. 14.
Portland—Plymouth—London
*Ausonia, Dec. 7. Ascania, Dec. 28

CUNARD CRUISES "de luxe"

To the Mediterranean and Adriatic
RIVIERA—ITALY—EGYPT.
Madeira, Gibraltar, Algiers, Monaco, or Genoa Naples Alexandria.
FRANCONIA (new, 1911), Nov. 23, Jan. 13
LACONIA (new, 1913)..... Jan. 4
CARONIA ..... Jan. 30, Mar. 15

Travelers' checks, good everywhere

SEND FOR BOOKLET.
"A new Way to the Old World."

The Cunard Steamship Company, Ltd
S.E. Cor. Dear. & Rand. Sts., Chicago
Phone Central 2081.

"A STITCH IN TIME"—PHONE YOUR WANT AD TO CENTRAL 100 TODAY